WEATHER SYNOPSIS

The barometer is falling on the Northern Coast and stormy weather is spreading southward. The temperatures are rising eastward to Manitoba.

The Daily Colonist.

(ESTABLISHED 1858)

COLONIST TELEPHONES

Advertising	11
Business Office	11
Circulation	12
Job Printing	197
News Editor and Editorial Rooms	80 and 81
Social Editors	2111

NO. 74—SEVENTY-SECOND YEAR | VICTORIA, BRITISH COLUMBIA, FRIDAY, MARCH 7, 1930 | TWENTY-FOUR PAGES

DEVASTATION SWEEPS OVER LOVELY LAND

Beautiful French Country Now Scene of Death and Destruction Following on Floods

OVER FOUR HUNDRED BELIEVED DROWNED

Four Days of Inundations Does Damage to Extent of Billions to Vineyards and Buildings

(Associated Press)

BORDEAUX, France, March 6.—A vast area of Southern France has been devastated in four days by floods with losses running beyond a billion francs.

This city, the third in importance in France, barely escaped the flood waters of the big Garonne River, swollen by its flooded tributaries. The commander of the port tonight allayed the fears of his fellow citizens by declaring that the flood had reached its maximum in the region of the city, which was in no danger.

The vineyards of the famous Barsac region, which furnish highly prized white Bordeaux wines, were entirely under water tonight. Five hundred houses were flooded and roads cut throughout the region.

DEVASTATED LAND

Appalled by reports of how the Southern section of their beautiful land has been laid waste, how hundreds of lives have been lost; how thousands of families have been made homeless and penniless, President Doumergue and Premier Tardieu tomorrow will hasten to the stricken area for an inspection.

The waters have ruined the Department of the Tarn; have ravaged the Departments of Tar-et-Garonne and Lot-et-Garonne, and have damaged nine other departments seriously.

The official list of deaths has reached 150, but the work of clearing the ruins to find the missing has only begun. Persons who have visited the region estimate that between 300 and 400 are dead.

THOUSANDS HOMELESS

Thousands of families are homeless, many wiped out entirely. In some cases parents lost all of their children, while in others children returning found the flood swirling over the place where their homes stood and their parents washed away.

The bereaved now haunt the river banks, looking haggardly for loved ones whose bodies will be found later miles from the spot where the flood surprised them.

As to material losses, many hold that yesterday's estimate of a billion francs was far too low. The waters are spreading over some of the finest of France's vineyard lands, such as Barsac and Carona. It is impossible to tell what will be the effect on the yield and quality of wines from those vineyards until this year's vintage is in the cellars.

Aided to Put End to Deadlock

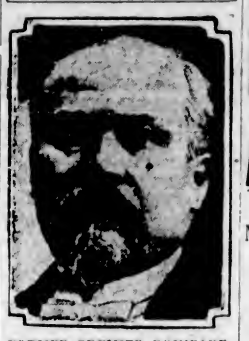

FORMER PREMIER POINCARE

Of France, who, following defeat of Premier Chautemps' party in the French Chamber of Deputies, offered to support former Premier Tardieu, who accepted the offer to form a cabinet and has now been given strong support by the Chamber of Deputies.

OLD SEA DOG OF GERMANY HAS PASSED

Admiral Tirpitz, Instigator of Submarine War, Is Dead After Only Short Illness

WAS FAMOUS FIGURE DURING WORLD WAR

(Associated Press)

BENHAUSEN, Bavaria, March 6.—Admiral Alfred Von Tirpitz, Lord High Admiral of the German navy during the war and father of Germany's submarine warfare, died in a sanitarium here at 2.30 a.m. today after a brief attack of bronchitis. He would have been eighty-one years old on March 19.

The aged, grey-bearded warrior, who sometimes was termed the German Odin, or War God of the Seas, was in good health early in February when the bronchial ailment took him down. He seemed to recover, but when his heart action became weak he was brought from his home at Feldafing, on the banks of Starnberger Lake, to this place, a suburb of Munich.

RETIRED WARRIOR

At Feldafing he had been leading the life of a retired warrior, occasionally lifting his voice in defence of the German republic. In 1925, while a deputy in the Reichstag, he went to Hanover and persuaded Field Marshal Paul Von Hindenburg to accept candidacy for the German presidency.

Two years ago he wearied of parliamentary life and declined renomination for the Reichstag in a rather bitter letter to the German Nationalist party, in which he declared the party was making too many compromises. The party then made him its honorary chairman, but he played no political role, merely writing articles occasionally on topics of the day.

From the time he was twenty until he broke with the Kaiser in 1916, Admiral Von Tirpitz' life was one of the most intimate association with the German navy. In 1891 he became Secretary of State for the Imperial Navy, holding it until his quarrel with Wilhelm. He generally is given credit for instigating and organizing it to its high peak of efficiency.

PARTING OF THE WAYS

He and Wilhelm were said to have come to the parting of the ways on the very submarine warfare

Continued on Page 14, Column 4

PAVING FOR ISLAND ROAD ADVOCATED

Mr. C. F. Davie, M.P.P., Says It Should Be Completed at Least From Victoria to Nanaimo

ENCROACHMENT OF ORIENTALS

Sproat Lake-Tofino Road Is Stressed as Desirable for Development of Island

THE permanent paving of the Island Highway, at least from Victoria to Nanaimo, was strongly advocated in the Legislature yesterday by Mr. C. F. Davie, Conservative, Cowichan-Newcastle, in speaking on the debate on the budget.

Mr. Davie said that the portions of the highway between Victoria and Colwood, and between South Wellington and Nanaimo, had already been paved, and he had been advised that it would require a sum not in excess of $1,000,000 to complete the paving of the part between Colwood and South Wellington.

"Regardless of what the former Minister of Public Works has done, or the present incumbent of that office has done in connection with the road, the Island Highway will always be a disgrace until it is paved. It is the main artery of Vancouver Island and should receive special attention at the hands of the Government," Mr. Davie declared.

SPROAT LAKE-TOFINO ROAD

The speaker described Long Beach, on the West Coast of Vancouver Island, as one of the scenic beauties of North America, and urged the linking up of arterial highways with Long Beach. He spoke of the value of tourist traffic, and believed that Long Beach would prove a great attraction to visitors if the highways were extended to such points of importance.

The Government was to be congratulated, he stated, on having such a man of Hon. N. S. Lougheed's capacity in the post of Minister of Public Works.

ORIENTAL ISSUE

Mr. Davie, referring briefly to the Oriental question, said that "every member of the House must by now have his own views on this matter.

Continued on Page 6, Column 5

B.C. Dairy Pool Takes Option on Big Feed Plant

NEW WESTMINSTER, March 6.—Option on one of the three big feed companies operating in the province has been taken by a joint committee of the British Columbia Egg Pool and the Fraser Valley Milk Producers' Association, and the deal is likely to be consummated within a month, according to a report given at the annual meeting of the Egg Pool today. The feed concern operates an elevator in Vancouver and a branch office in New Westminster.

Rifles Battalion Of Two Regiments To Be Permanent

OTTAWA, March 6.—The perpetuation of the 1st Canadian Mounted Rifles Battalion, C.E.F., jointly by the Manitoba Mounted Rifles and the Saskatchewan Mounted Rifles has been authorized, according to an announcement by the Department of National Defence today.

HOPE MARKING REGATHERING OF DELEGATES

Return of French Delegation and Resumption of Work Featured by Much Optimism

BELIEVE FRENCH TO MAKE CONCESSIONS

(Associated Press)

LONDON, March 6. — A French delegation returned to the London Naval Conference tonight, ready to join in the strenuous new drive toward disarmament that is expected to begin tomorrow with the reassembling of the five delegations in St. James' Palace for the first time in three weeks.

Right Hon. Arthur Henderson, Foreign Secretary, and Mr. Malcolm MacDonald, son of the Prime Minister, extended the British Government's welcome. After a general greeting like a homecoming party, the veteran M. Aristide Briand led his party off to re-establish itself at the Carlton Hotel. M. Briand came as acting head of the delegation, since Premier Tardieu is studying the flood situation in France.

NEW SITUATION

An entirely new conference situation faces the French as they return from putting their domestic political house in order.

Considerable technical work has been accomplished, but real progress concerns the larger issues, such as the Anglo-American accord, which, it was authoritatively learned today, is in sight.

The American-Japanese naval problem also has changed materially

Continued on Page 7, Column 6

Canadian Wheat Losing Out Is View of Expert

WINNIPEG, March 6.—Europe cannot be compelled to purchase wheat over and above the market price, declared Mr. W. Sanford Evans, M.P.P., addressing the Winnipeg Board of Trade today. Mr. Evans stated that Europe has shown that force cannot be used and until "we can persuade importing countries to take more wheat, our surplus is going to keep accumulating."

Canadian wheat, he said, had lost ground in the markets of the world. "It is regarded, not as Manitoba Hard Wheat, the best in the world, but simply as wheat." Mr. Evans added that the "pain fact" was that "Canada faces the task of regaining the position she formerly held."

Death of Lord Gladstone Robs British Liberalism of Very Faithful Supporter

By THOMAS T. CHAMPION
Canadian Press Staff Correspondent

LONDON, March 6.—Viscount Gladstone, whose death was announced yesterday, bore the greatest name ever known in British Liberalism, and for many years he was a hard-working and, to some extent, an outstanding personality in the Government of which his father was the head. He was born at No. 11 Downing Street in 1854, when his father was Chancellor of the Exchequer.

He was little in the way of being a copy of his distinguished parent, beyond sharing to the full his high-mindedness and zeal for scholarship, as well as eagerness for public service and faithfulness to old-time Liberal principles.

PARLIAMENTARY CAREER

Lord Gladstone's parliamentary career started in 1880 when he became member for West Leeds. Previously he had attained repute as lecturer in history at Keble College. His entry into the House of Commons was helped by his becoming private secretary to his father in 1899, when the Liberals were in opposition and the party was divided through opinions on the Boer War.

After the Liberal victory of 1905 Lord Gladstone was appointed Home Secretary. In 1909 he was created a viscount and was appointed first Governor-General of the Union of South Africa under the constitution that had recently been granted by the Liberal Government, under Sir Henry Campbell Bannerman.

IN SOUTH AFRICA

Viscount Gladstone's first duty in South Africa was to call for the formation of a Ministry. His choice fell on General Botha, Premier of the Transvaal, which had enjoyed responsible government for only three years. This was in preference to Premier Merriman of the Cape Province—the grand old man of Cape politics, which had known responsible government for a couple of generations. As a consequence Premier Merriman declined to join any Government which extended over both sections. Otherwise Lord Gladstone's term in South Africa was agreeable and uneventful.

He returned to England in 1914. During the war he was active on behalf of Belgian refugees. Only two years ago his name came once more into prominence on account of his defence of his father's memory. A certain author published a work containing a gross reflection on the moral character of the elder Gladstone. The viscount sent the author a communication which provoked, as was intended, a libel action, in which the viscount was completely successful. A year later he published a book of reminiscences

FINANCIAL POLICY IS ARRAIGNED

Leader of Opposition Speaks on Budget Proposals in Critical Spirit

SETS PACE TOO FAST FOR B.C.

Complains of Government Failure to Deal With Certain Important Questions

THE leader of the Opposition launched his attack upon the Government upon its financial policy, as set out in the budget, in his speech yesterday afternoon. Mr. T. D. Pattullo never lacks vigor in his attack, and his contribution to the debate was in keeping with his record. It was a general condemnation of the Government, each of the departments coming in for its share of criticism in turn.

The Opposition leader took exception to the policy the Government had adopted in preparing for increased expenditure. Mr. Pattullo laid it down as an improper line to follow for a new Government, in view of the fact, he contended, that it would be found impossible to recede from the pace so set in future years, and that therefore heavy expenditures were inevitable.

He offered some defence of the old Government with respect to its policies, especially that regarding his own Department of Lands, by ascribing the blame to the former Conservative Government, which had set the pace for the policy pursued. In one respect Mr. Pattullo took responsibility, and that was with regard to the soldiers' land settlement policies, which he said were justified in view of the situation, as the late Government saw its duty at the time.

Mr. Pattullo expected nothing coming of the Pacific Great Eastern investigation, and contended that the Government had gone back on its pre-election promises with respect to reduction of taxation, to

Continued on Page 2, Column 3

Dominions Do Nothing Toward Aid

By GEORGE HAMBLETON
Canadian Press Staff Correspondent

LONDON, March 6.—The House of Commons yesterday heard hints that the Dominions should contribute towards the expenses of the Empire Marketing Board. Mr. H. Mander, Liberal, Wolverhampton East, asked what contributions the Dominions had made to the publicity side of the board in the last three years.

"None," replied Mr. William Lunn, M.P., Under Secretary for the Dominions.

Mr. Mander then asked: "Should the Dominions not be asked to pay something?" The Under Secretary did not reply to this.

Mr. A. E. Haycock, Labor, West Salford, who was born in Ontario, wanted to know if the Dominions had not been asked to reciprocate by encouraging the purchase of British goods.

"I see no reason why they do not do it," replied Mr. Lunn.

Part of the Empire Marketing Board's publicity consists of special posters. Those being displayed just now illustrate the British Columbia salmon fisheries and extoll the value of fish as food.

Prince of Wales Now Recovering Complete Health

LONDON, March 6.—Sir Ronald Ross, director in chief of the Ross Institute, of which the Prince of Wales is a patron, today received from Nairobi the following telegram, bearing the signature of the Prince's equerry:

"His Royal Highness is now convalescent and the doctors state complete recovery may be expected at the end of this week. His Royal Highness appreciates the directors' kind telegram."

Rabies Outbreak In Oregon Said Worst for Years

PORTLAND, Ore., March 6.—A sudden outbreak of rabies, declared by cattlemen to be the worst since 1915 when about $1,000,000 worth of cattle were lost in Oregon, was reported in Harney County by Elmer Williams, Assistant Predatory Animal Control Leader of the United States Biological Survey, who returned here today from a survey of general conditions in that county.

Funeral Planes With Bodies of Flyers Delayed

FAIRBANKS, Alaska, March 6. — The aerial funeral cortege which left Teller today for Fairbanks, via Nome and Ruby, with the bodies of Carl Ben Eielson and Earl Borland, will remain overnight at Ruby because of poor flying conditions.

BOTH SIDES IN READINESS FOR INDIAN CRISIS

Lord Irwin Not Expected to Make Reply to Ultimatum Sent Him by Mahatma Gandhi

AUTHORITIES MOVE TO PREVENT RIOTS

By CONSTANTINE BROWN
(Copyright, 1930, by The Chicago Daily News Foreign Service.)

LONDON, England, March 6.—There is no likelihood that Lord Irwin, Viceroy of India, will accept, or even answer, Mahatma Gandhi's ultimatum demanding complete independence and, consequently, the Nationalists are quietly preparing their civil disobedience campaign, set to begin March 12.

Initiating the nonco-operation movement, approximately 40,000 Indians, representing all the Hindu provinces, are gathering around their leader for a "triumphal march" next Wednesday deliberately to gather salt without paying the tax. They will start from Sabermati, go to the sea coast a few miles distant, gather salt and then return to town after having flaunted the authority of the tax collectors.

AFTER FIRST HONORS

There is a scramble among the 117 owners of the salt deposits in that district for the honor of first offering Gandhi and his friends the salt, which they believe will start the great move for independence. Some owners have offered to transfer their property to Gandhi's name to enable the Nationalists to act without possible prosecution on grounds of taking salt not belonging to them.

Meantime the British authorities are taking precautions necessary to cope with the situation. About 2,000 armed policemen are detailed to Gujrath, northern subdivision of

Continued on Page 6, Column 6

Mr. W. A. Irish Is Remanded on Perjury Charge

WINNIPEG, Man., March 6.—Mr. William A. Irish, facing charges of perjury and conspiracy in connection with the $2,000,000 Alexander Macdonald will case, received a remand of eight days when his case was called in police court today. He will appear on March 15. Mr. Irish, who is free on $10,000 bail, did not appear in court.

Two charges of perjury and one of conspiracy have been laid against him, arising out of alleged false affidavits made in connection with the Macdonald will when it was up for probate before the Surrogate Court.

THREE LOST IN FIRE

BOSTON, Mass., March 6.—Three persons, a man, a woman and a three-year-old boy, lost their lives in a fire which swept through an apartment here early today.

A dozen persons were taken to the hospital, dangerously burned.

Who Surrendered? Is What Is Being Asked of Action Of Leader of New Crusade

By THOMAS T. CHAMPION
Canadian Press Staff Correspondent

LONDON, March 6.—Who did the surrendering, Rt. Hon. Stanley Baldwin or Lord Beaverbrook? This is the question being asked rather listlessly today. There seems to be no doubt that Lord Beaverbrook's United Empire party has marched to the sound of its own music completely off the scene. Neither the Rothermere Mail or the Beaverbrook Express has the slightest reference to the crusade in their principal news pages today.

The Express prints a long editorial which contains nothing new except at the end, the suggestion, phrased ever so nicely, that Mr. Baldwin had been brought into line. "As a party committed to one ideal only, the United Empire party welcomes the Baldwin pledge with unhesitating enthusiasm," The Express said. This way of putting it seemed to warrant the impression that Lord Beaverbrook is only too glad to find himself arm-in-arm again with the Conservative leader.

WHO MADE OVERTURES?

But who made the first overtures? Was there a go-between? Some are disposed to think it was the fertile brain of Rt. Hon. Winston Churchill which provoked the first whispering of the magic word "referendum" as a means of deciding the vexing question of taxes on food, involved in the plan of a barrier around the Empire against foreign goods.

In any event, the suggestion was circulated with subdued persistence at a gathering at a certain country house in Surrey last week-end. Today's Manchester Guardian gives an account of what happened—contributed by "an entirely uninformed and untruthful informant." It runs like this:

"One can imagine a conversation

Continued on Page 14, Column 3

Red Demonstrations Mainly Confined to Turbulent Rioting

Gatherings of Communists Are Reported in Most of European Capitals but There Was Nothing Serious Save in Berlin—Parade in London Took on Strong Pink Color

Clashes With Police at Seattle End in Arrests

LONDON, March 6.—International Unemployment Day was observed in most of the capitals of Europe today with parades of Communists and jobless. Many arrests of leaders in clashes were made but there was very little disorder of importance except in Berlin. "Red Thursday" proved only a pale pink in the British Isles. In Dublin there were some lively incidents as a large number of unemployed attempted to march on Leinster House where the dail sits. They were charged by police who used their batons and arrested eight demonstrators.

In London a demonstration near the Tower of London led to some skirmishing with the police in which five demonstrators were injured. Four men were arrested in Glasgow and five in Manchester. No reports of disturbances were received from elsewhere in the country.

CLASH AT BERLIN

Communists and police clashed at the municipal employment offices in Berlin, the most serious being at the central office, where a mob of 3,000 jobless blocked the streets. At one place the demonstrators attacked the police with bricks and other missiles, but were dispersed shortly. Riotous clashes were reported from Hamburg, Breslau and Kiel.

Paris went about its business, and Communist demonstrations of any consequence failed to materialize. Special detachments of police were on hand but they had little to do. The big department stores, as a measure of precaution, gave up their sidewalk sales for the day.

There were demonstrations in Stockholm, Seville, Antwerp, Copenhagen and Budapest, but no disorders were reported, although in some arrests were made.

RIOTING IN SEATTLE

SEATTLE, March 6.—Defying police orders that there should be no parades or other Communist gatherings in Seattle today in the world-wide demonstration against capitalism, approximately 1,000 persons, bearing Soviet and Communist banners, battled with mounted and foot patrolmen of the Seattle police force at noon today.

The officers and paraders clashed at the corner of Occidental and Washington Streets, deep in the "skidroad" district of Seattle. The mounted patrolmen charged the marchers and tore down their banners as foot officers rushed in to

Continued on Page 14, Column 4

GOVERNMENT ACT "SMACKS OF CLOSURE"

Motion of Prime Minister King Cuts Short Discussion on Topic of Veterans' Pensions

CONSERVATIVES GET IN STRONG PROTEST

OTTAWA, Ont., March 6.—Debate on the resolution of Dr. Peter McGibbon, Conservative, Muskoka, Ont., with respect to soldier's pensions, was resumed in the House of Commons this afternoon by Hon. E. B. Ryckman, Conservative, Toronto East. While he approved of the measures proposed by the Government for instituting veterans' allowances, he thought the House should first consider amendments to the Pensions Act.

Pensions should be treated as something quite distinct from any allowances which might be granted. A pension was something to which a man was entitled by virtue of his service. He objected to veterans who were entitled to pensions being asked to waive their pensions and take allowances instead.

WANTS SOMETHING DEFINITE

He had no objection, Mr. Ryckman continued, to the resolution going to a committee of the House. He did think, however, that the Government should introduce amendments to the Pensions Act so that the committee would have something definite to work on. He wanted the committee to have a mandate from the House authorizing it to embody the principle of shifting the onus of proof from the applicant for a pension to the administration in legislation.

C. H. Dickie, Conservative, Na-

Continued on Page 20, Column 4

RLY. COMMISSION COMING TO WEST

(Canadian Press)

OTTAWA, March 6.—Hearings into railway questions in Western Canada will begin on March 11, at Winnipeg, when the railway commissioners open their Western trip. It is expected that this section of the board will be kept away from the capital for about a month.

Hungry Cougar Is Caught by Crew of Boat

VANCOUVER, March 6.—A fight to death between a hunger-crazed cougar and the crew of a local tug, armed with pike poles, was told here today, with the arrival of the steam tug Pronative.

According to Captain W. Urquhart, in command of the tug, the savage cat, attracted to the vessel as it lay in Loughborough Inlet recently, launched itself from a cliff fifteen feet high and landed in a work boat, out of which Captain Urquhart had just stepped to shore. The impact partially upset the small boat and the animal fell into the water. The cougar then started for the tug, which was only twenty-five feet from shore. But before it could clamber on board, the crew managed to shove it under water. They continued to push the big cat under until it drowned.

The crew took the animal's body from the water, skinned it and heaved the carcass overboard. As a result of their adventure, the crew will split the $40 bounty and $20 for which amount they disposed of the skin here today.

Grain Agencies Help Cash and Futures Wheat

CHICAGO, March 6.—The Farmers' National Grain Corporation and its ally, the Grain Stabilization Corporation, are supporting both the cash and futures wheat markets, Mr. W. G. Kellogg, general manager of the Grain Corporation, made known today in outlining the policy of the two Federally controlled grain agencies.

Mr. Kellogg, replying to an inquiry from a Minneapolis miller regarding the policy of the Grain Corporation, said: "It is our intention to support both the cash and futures wheat markets. Mills can continue to sell flour as safely as they did in the past."

The Grain Corporation now is buying at the market price rather than paying the loan values fixed by the Farm Board, which policy was abrogated last week.

STRIKERS FIGHT

PHILADELPHIA, March 6.—One man was shot to death and three seriously wounded tonight in a battle between employees of the H. C. Aberle Hosiery mills and alleged members of the Hosiery Workers' Union and their sympathizers.

From the Colonist Tower

Friday, March 7

THE WEATHER

Victoria and Vicinity—Increasing south and east winds; unsettled and mild, with rain.

Sun Rises: 6:43 o'clock.
Sun Sets: 6:07 o'clock.

High Tide: 5:59 a.m., 8.7 feet.
Low Tide: 2:52 p.m., 2.5 feet.

The News

Local and Provincial—
Leader of the Opposition launches attack on Government's financial policy.
Permanent paving of Island Highway advocated by Cowichan-Newcastle member.

Dominion, Imperial and Foreign—
Red demonstrations held in capitals of Europe but resulted in little but clashes with police.
Latest reports from flood-swept French districts worse than have been realized.
Naval Conference will resume with the return of the French delegates, and high hopes are expressed.
Not expected that Viceroy of India will reply to ultimatum of Mahatma Gandhi and both sides prepare for trouble.

Sports

Five teams will compose senior amateur baseball league this season. Elks to have team.
Lions and Bucks fail to settle leadership in Coast hockey in scoreless overtime session.
Maroons practically cinch Canadian section championship of N.H.L. by defeating Canadiens.
Two Vancouver stars reach semi-finals in Canadian badminton tourney.

Butter Blending In Old Country Strongly Rapped

(Canadian Press Cable)

LONDON, March 6.—The blending of foreign butter with the domestic product and its sale under the label of "English butter," is a practice condemned at yesterday's meeting of the Royal Agricultural Society. Sir Douglas Newton, Conservative member of Parliament, and chairman of the National Agricultural Council, stated a considerable amount of foreign butter was being thus blended and offered to customers under a false label. The practice, he said, was strangling the efforts of home and Dominion dairy farmers.

The society decided to ask the Dairy Produce Committee of the House of Commons to consider the matter.

BROKERS' LOANS UP

WASHINGTON, March 6.—Loans to brokers and dealers held by New York Federal Reserve member banks for the week ending March 5, were announced by the Federal Reserve Board today as $3,583,000,000, representing an increase of $94,000,000 as compared with the preceding week.

Visit Cathcart's for the newest ideas in Spring Shoes as dictated by Paris, London and New York.

Wm. Cathcart Co. Ltd.

1208 Douglas Street Phone 1125

CASCARA AND DANDELION TABLETS

A pleasant, safe and purely vegetable compound for biliousness, sick headache and dizziness. Quickly relieves constipation and all liver complaints.

Campbell's, the original tablets. Box ..25c
5 boxes for $1.00

THE OWL DRUG CO., LTD.

Campbell Building, Fort and Douglas — Prescription Specialists — W. H. Bland, Mgr. Phone 133

FERTILIZER FERTILIZER

Our Fertilizer is Mixed by Ourselves and Guaranteed as to Results
PRICE..... 100 lbs. $4.50

SYLVESTER FEED CO.

Tel. 418 700 Yates Street

Robertson SUNLIGHT HEALTH LAMP

Sunlight in full strength. With the ULTRA VIOLET and INFRA RED. In the privacy and convenience of your own home.

H. D. MAINWARING & CO.

615 Fort Street Phone 6011
Home of Radio and Everything Electrical

Many See Pictures

Several hundred people visited the exhibition of Miss Emily Carr's pictures shown at the Crystal Garden during the last two days and three canvases were purchased, the respective owners being Mrs. Charles Parker, Mrs. John Nairn and Mrs. Robert Pinkerton.

Skating has become the leading pastime in Italy this Winter. It is all the rage in the larger cities and is spreading to the smaller ones and the country. In Milan dancing halls are being superseded by ice rinks, there now being three large rinks in that city.

Now that skirts are getting longer, many men are afraid their eyes are on their last legs.—Life.

Batchelor's Cash and Carry

THREE STORES

People's Cash Self Service — Douglas St. — Popular — Yates St. — Douglas St.

Week-End Specials

Finest New Zealand Butter, per lb., 40¢; 3 lbs. for $1.18
Fresh Creamery Butter, per lb., 39¢; 3 lbs. for $1.15

Finest Matured Ontario Cheese, per lb.	35¢	Fresh Royal City Sauerkraut, 2 lbs. for	15¢
Finest Mild Cheese, per lb.	26¢	Swift's Fresh Wieners, lb.	30¢
Majestic Loaf Cheese, lb.	26¢	Farmers' Pure Pork Sausages, per lb.	28¢
Nu Kraft or Chateau Cheese, ½ lb. pkge.	20¢	Swift's Canvas-Back Bologna, per lb.	30¢
Mild-Cured Breakfast Bacon, piece cut, per lb.	35¢	Sweet Pickled Cottage Roll, per lb.	29¢
Sliced, per lb.	38¢	Finest Selected Edinburgh Roll, per lb.	31¢
Finest Smoked Picnic Hams, per lb.	22¢	Pure Leaf Lard, 2 lbs. for	32¢
Sweet Pickled Picnic Hams, per lb.	20¢	Heinz Dills, large size, 6 for	25¢
Finest Ayrshire Roll Bacon, per lb.	40¢	Home-Made Jellied Lunch Tongue, per lb.	50¢
Domestic Shortening, lb., 2 lbs. for	18¢ / 35¢		

CRISCO, any size can, per lb. ..... 26¢

EXTRA SPECIAL **Pure Food at Lowest Prices** EXTRA SPECIAL

1 lb. Jameson's Tea	55c	3 for
1 lb. Jameson's Coffee	55c	$1.10
1 can Jameson's Baking Powder	Free	

Broken Pekoe Tea, per lb. 3 lbs. for	45¢ / $1.30	Heinz Ketchup, per bottle,	24¢
Salada Tea, per lb.	69¢	Singapore Pineapple, 3 tins for	29¢
Blue Ribbon Tea, per lb.	49¢	Australian Cling Peaches, per tin	19¢
Braid's Blue Label Tea, lb.	48¢	Orange Marmalade, 4-lb. tin for	43¢
Braid's Coffee, per lb.	48¢	Nabob Orange Marmalade, in glass jar	34¢
Malahat Coffee, per lb.	35¢	Mayflower Strawberry Jam, 4-lb. tins, special	48¢
Clark's Soups, 3 cans for	25¢	Ormond's or Red Arrow Sodas, per pkt.	20¢
Solid Pack Tomatoes, large cans, 2 for	25¢	Nabob Prunes, 2-lb. pkts.,	30¢
Community Peas, 2 cans	25¢	Classic Cleanser, 3 for	20¢
Libby's Sauerkraut, large tin for	20¢	Melba Toast	17¢
Red Plum, in heavy syrup: special, per tin	15¢	Sun-Maid Seedless Raisins, 2 lbs. for	21¢
Seeded Raisins, 3 pkts. for	35¢	Durham Corn Starch, 2 pkts. for	19¢
Kellogg's Corn Flakes, 3 pkts. for	28¢	Pure Malt Vinegar, large bottles for	21¢
Billow Crab Meat, per tin	25¢	Rinso, 3 pkts.	29¢
Rice, Tapioca, Sago, Barley, 4 lbs. for	25¢	Purity Shaker Salt, special,	10¢
No Vary Pink Salmon, large tins, 2 for	24¢	Australian Sultanas, 2 lbs.,	21¢
Sugar House Molasses, per can	14¢	Lifebuoy Soap, 4 for	25¢

Special Attractions in Our Fruit, Vegetable and Candy Department

Try Our Bulk Honey, it is delicious. Per lb. **16c**

Extra Large Navel Oranges, regular 80c per doz., for	59¢	Sunkist Oranges, per doz., 3 doz. for	35¢ / 95¢
Sunkist Lemons, per doz. and	23¢ / 35¢	Seedless Grapefruit, 4 for	27¢
Winesap Apples, 5 lbs. Per box	33¢ / $2.25	Green Mountain Potatoes, 6 lbs. for / Per sack	25¢ / $3.45
Fine Hard Head Lettuce, 2 for	15¢	Extra Good Carrots, 12 lbs. for	25¢
Little Joe Sweet Potatoes, per lb.	10¢	Swede Turnips, 7 lbs. for	25¢
Early Surprise Seed Potatoes, 5 lbs.	25¢	Mexican Tomatoes, per lb., 2 lbs. for	20¢ / 35¢
Tangerine Oranges, doz.	20¢	Crystallized Ginger, per lb.,	25¢

Candies—Fruit, Citrus and Opera Jellies Per lb. **25c**

FINANCIAL POLICY IS ARRAIGNED

the improvements with respect to mining policies and described the Government as an exceptionally extravagant one.

The leader of the Opposition spoke for over an hour and a half.

The Government had promised reduction in expenditures, the Leader of the Opposition said.

STAFF INCREASE

Excluding police, eleemosynary institutions, commissioners of inquiry and the army of temporary help not in the civil service, this Government had increased the technical staff by 12 per cent; the temporary staff by 48 per cent, and the otherwise permanent civil service by 1 1-2 per cent.

By changes made last year, this Government reduced grants which municipalities would have received from liquor profits and the Motor Vehicle Act, and this year proposes definitely to fix the amount of liquor profits and motor licence fees which shall be paid to the municipalities, irrespective of any increase in revenue from these sources.

In spite of this Government the growth of the province was going to continue, but the grants won't remain as they were, the Opposition leader said.

"Under the guise of relieving the municipalities of certain expenditures in connection with roads, the fact is that individuals within these municipal areas will pay more than heretofore, every dollar of which will go into the provincial treasury," Mr. Pattullo said.

While motor licence fees were formerly earmarked for highway purposes, now both licence fees and gasoline tax go into the consolidated revenue and these sources of revenue will be used, not merely to meet highway construction and maintenance, but as a contribution to all other functions of government as well.

TAX INCREASE

While the Government had increased the gasoline tax 66 2-3 per cent, its increase of taxation over all sources of revenue, not including the sale of natural resources and liquor profits, was 10 per cent.

He said one would have thought the Government would have kept down expenditures. It would be impossible to cut down in future.

Dealing with the Department of Agriculture Mr. Pattullo said there was a very substantial increase of expenditure in this department. The bounty on coyotes was to be paid from this department and expenditure under the Attorney-General's department was reduced accordingly. This was doubtless intended to make it appear that the game department is being run more economically than formerly.

An example of how little the Government understood the work of the agricultural department was shown when the Land Settlement Amendment Act was before the House recently, and the minister could explain. There was an example of the methods of this department in the handling of the Sumas lands, when the minister, in answer to questions, as is usual with the Government, surrounds it with secrecy. It was common talk that a syndicate has offered a low price.

"We have also an example in the fact that the Land Settlement Board, with decreasing business, is loaded down with increasing overhead," Mr. Pattullo remarked.

He referred to Mr. Sanford Evans leaving the Conservative party. He felt that his experience in British Columbia must have brought this about. He asked why Hon. T. D. Caverty was not asked to investigate the irrigation lands.

CRITICIZES MR. POOLEY

Giving attention to the Attorney-General's department Mr. Pattullo said it showed considerable increase in expenditure. The ruthless partisanship of the AttorneyGeneral had not only been a material factor in the increase of expenditure in all departments but had brought the administration of justice and governmental administration generally into disrespect. There had been 152 justices of the peace appointed and thirty-two appointments rescinded.

The report of the investigator into the Liquor Control Act had not yet been filed. Administration under this Government, however, is becoming notorious. The responsibility of the liquor department rested upon the Attorney-General.

"I wish to draw the attention, also, of this House and of this country, to the ever mounting profits from the sale of liquor under the Government Liquor Act," said Mr. Pattullo. "Before the Liberal Government went out of power the matter was under investigation and the price would have been reduced. The province is becoming more and more dependent upon profits from the sale of liquor to carry on administration. This is not a healthy situation and should immediately cease.

The price of liquor should be reduced and administration should, with each year, become less dependent, instead of more dependent, on the profits of liquor to carry on the business of the country.

UNIVERSITY LANDS

"Notwithstanding the reduced expenditure upon the university, the estimates are increased for the ensuing year. With his well-known antagonism to the university, the minister has not hesitated to work further injury upon the undertaking through an attack upon the university endowment lands—of which I will have the opportunity to say more later. Meantime, we are to have an increase in taxation. He said that rumor has it that a tract of that land was to be sold to a syndicate. The lands would in time become one of the most beautiful places in America.

UNEMPLOYMENT

The Department of Labor shows substantial increase. This was due largely to the Old Age Pension Act, for which the Liberal administration was responsible. The minister, according to his own statement, did nothing to relieve unemployment except to send one delegate to Winnipeg. On the contrary, he refused to see a delegation of unemployed who waited upon him, except through one man as spokesman. He surrounded himself with officials.

Hon. W. A. McKenzie said this satement was absolutely untrue.

Mr. Pattullo contended he has a letter from one of the delegation who said he had been most courteously received by the Premier, but the Minister of Mines had pounded the table and called the police.

Mr. McKenzie reiterated that the statement was untrue.

There was a reduction in the estimates of the Department of Mines—and well there might be—for, according to answers to questions, the minister had done nothing to implement the pledges he made to the electors of Penticton. The Conservative party pledged itself to eliminate all miners' licence fees, but they had heard nothing further of this since election. The Minister of Mines was simply sitting down and doing nothing.

He contended that geological lectures and investigation of pulverized coal followed questions asked by the Opposition.

ATTACKS MR. HOWE

In the Provincial Secretary's department, the leader of the Opposition said, estimates show a very substantial increase, notwithstanding large amounts that were charged up the year the administration went out of office. They had no intimation whatever from the Provincial Secretary as to preventive measures, which would ultimately reduce the cost of many institutions, and which would relieve incalculable suffering. "The Provincial Secretary is simply drifting and spending more money," he asserted.

In the Department of Fisheries the Provincial Secretary is also Commissioner of Fisheries, and substantial increase is shown in this vote. The manner in which the Commissioner of Fisheries had handled the fishery situation is a striking example of the ineptitude of this administration to carry on the functions of Government. To use a homely illustration—the canners took the Commissioner of Fisheries out to deep water, threw him overboard, and told him to swim ashore, and he is not ashore yet.

FOREMEN WITH CHAUFFEURS

In the Department of Public Works, the head deputies in the Department of Public Works are the same deputies who served under Dr. Sutherland, when he was Minister of Public Works, during which time the department was subjected to scatching criticism. "Apparently we now have a 'superman' at the head of affairs, but I notice that this 'superman' is the most extravagant operator we have ever had in this province. He was running wild in an orgy of expenditure; he was showing favoritism in expenditure; most rabid partisanship was being exhibited in the conduct of his department; and it was little wonder that we were faced with the budget which now confronts us, when road foremen were supplied with chauffeurs, as was the case in Prince Rupert.

The Department of Lands showed a considerable increase of expenditure, and also a considerable increase in revenue. A portion of this proposed increase in expenditure, he presumed, was on account of anticipated administration of the railway belt and Peace River block. He presumed, also, that the anticipated increase in revenue was due to the same source. He had some considerable doubt as to the net revenues that would be derived from this source for some time.

RAILWAY LANDS

In connection with the return of the Peace River block and the railway lands, the Prime Minister, in making his reference to the completion of the agreement between the Dominion and the province, did not err on the side of lack of appreciation of his own administration and other Conservative activities. He did not pay any tribute to the Dominion Government for its generosity in turning over these vast areas, and in turning them over without reducing the usual subsidy to this province.

Mr. C. F. Davie interjected that the Prime Minister had given due credit to the Dominion authorities.

This House would be well advised, he thought, to keep Dominion politics out of it. There were plenty of provincial issues to discuss, without introducing Dominion matters, the discussion of which was futile in so far as any action that this House could take.

TIMBER LICENCES

"I notice in the estimates of revenue for the Department of Lands, and according to the statement of the Minister of Finance, $300,000 additional revenue is anticipated from reinstatement of timber licences," said Mr. Pattullo. The department and the Government is adopting a most vicious principle. Apparently they propose to throw wide open the reinstatement of timber licences that have lapsed. This is equivalent to reviving the policy of the McBride-Bowser administration, which inaugurated the policy of wide-open staking of the timber resources of this province, yet thereafter put a stop to further acquirement of timber except through competitive purchase for actual operation.

"Apparently the Government proposes to allow any former licence-holders, whose licences reverted to the Crown, and which have been Crown property anywhere from one to twenty years, to reinstate themselves by paying up back dues. No licencee will reinstate himself unless the timber is worth much more than the back dues. The Government, therefore, proposes to turn over to former licencees, Crown property, which may run into the millions. It will be found that the estimate for Government timber sales on the Crown property is consequently too high, and will not be reached.

"The policy of the Government in respect of lapsed timber licences is vicious in the extreme, and capable of gross missuse. The other activities of the Minister of Lands are on a par with this proposal."

While he was minister, Mr. Pattullo said he had only returned such lands after careful investigation by a board.

FORESHORE LANDS

At the terminus of a proposed transcontinental railway, at the town of Stewart, in the very heart of the waterfront abutting the townsite, the Department of Lands turned over to the Stevens family fifteen acres of land at $10 per acre. The minister made no inquiry as to the industrial purpose for which it was required, nor any stipulation as to the establishment of a specific industry to justify alienation of a so large and valuable area in the heart of a potential transcontinental terminus.

Similarly, eighty-eight acres at the mouth of the Fraser were sold to Mr. Trites for $5 per acre, and this same eighty-eight acres, together with an adjacent area, for which some $10,000 had been paid, were subsequently offered for airport purposes to Vancouver for $150,000.

Mr. Maitland pointed out the property was not taken.

Mr. Pattullo said there was increased value at any rate.

"A PARTY HACK"

With respect to the important problem of irrigation, the minister had done nothing, although given a wide authority to do practically as the Government pleases at the last session. It is true that a party hack was appointed to report upon the irrigation question, but now that he has left the Conservative party he felt a little more friendly toward him. That gentleman had not offered a scintilla of information that was not already well known in the department. He offered no concrete plan, but the problem was just where it was—to be worked out by departmental officers.

"This minister has also not hesitated to perpetrate gross injustice upon individuals and corporations, who, in good faith, entered into undertakings with the previous administration, and the minister went so far as to suggest, as justification for his actions, that it was customary for men, when minister, to enter into undertakings without proper authority," said Mr. Pattullo. "When our administration came into office we found that the old administration had given certain undertakings. Through the use of the bludgeon we might have repudiated some of these undertakings, but we did not do so. We assumed that they were entered into in good faith, and we carried them through."

The Leader of the Opposition went into the question of the Kootenay Reclamation Flats.

He criticized the action of the Minister of Lands in this matter. Turning to the Water Act, he regretted that the promise to strengthen its provisions had not been taken. Mr. Pattullo contrasted the announced transmission of a report to Rt. Hon. J. H. Thomas and the statement in the British House of Commons that Mr. Thomas had not received it.

The Prime Minister said he was not responsible for what Mr. Thomas said. He had stated what had taken place.

"As Minister of Railways, on the suggestion of Mr. Beatty, of the Canadian Pacific Railway Company, the Premier entered into an agreement for joint survey, costing this province a very large sum of money, notwithstanding the fact that there was already on file sufficient information to determine general policy."

P.G.E. COLONIZATION

"The Prime Minister, on the debate on the Address, told the House that in case neither of the two transcontinental railways would undertake solution of the Pacific Great Eastern problem, that there were other people with whom he hoped to be able to do business. Nothing but inexperience and entire lack of business knowledge would permit such a statement under present conditions.

"With the alignment and present relationship of the two national railways to themselves and to the country as a whole, no railroad man, or anyone else in his sane senses, would undertake the purchase of the Pacific Great Eastern Railway and extension to the Peace River upon any terms that this province could accept.

"The Minister of Railways and Prime Minister had raised false hopes in the minds of many people who have not had opportunity to give thought to the situation and who may pay some consideration to the prestige of the position of Prime Minister, but it is simply folly to try to convince an intelligent body of men, such as the private members of this House.

The Prime Minister pointed out that before the election the Government of which Mr. Pattullo was a member tried to convince the people that the road was about to be built.

Mr. Pattullo returned with the statement that at that time negotiations had reached a very favorable position.

The Prime Minister intimated that he knew something of this that Mr. Pattullo did not know.

"NEVER BE SOLVED"

"The fact of the matter is that unless the province is prepared to undertake to construct a line to the Peace River and operate both the Peace River line and the Pacific Great Eastern Railway, that the Pacific Great Eastern Railway problem will never be solved except by one of the two, or both, national railways. The railways will solve this problem when they think the time opportune and meantime the people will pay," said Mr. Pattullo.

LAND POLICIES

"We are advised that the Government is embarrassed in its finances by reason of the lack of policy by the former administration in respect of lands, and we are led to believe that the huge increases in our public debt and taxation are due, in large measure, to the heavy losses which will be incurred on account of the soldier settlement schemes which we inaugurated, and on account of the lack of collection of some ten million dollars of taxes against various classes of lands, said the Leader.

"As far as the soldier settlement schemes are concerned, we have no apologies to offer. They were undertaken at the request of, and for the benefit of, returned soldiers, and we anticipated that there would be a loss. The Minister of Finance says that these have been written down in their valuations, but according to his figures, the loss will be some nine million dollars. I think the minister has made a grave error in writing down these valuations, as the estimated loss is only a guess, and intending purchasers will refuse to pay more than present valuations, even although present valuations are too low.

REVERTS BACK

"The alleged loss of ten million dollars for back taxes on reverted lands follows as a natural consequence of the policy laid down by the administration which preceded our administration. Everyone recalls the exploitation of the natural resources of this province, and the taking up of all the best acreage adjacent and contiguous to transportation. The administration which had sold this land at $2.50 and $5 an acre, by statute law, increased the price of Crown lands to $5 and $10 an acre. The vast preponderance of these lands were held, as a consequence, at very high prices, and largely speculative. When the boom burst, the result was exactly the same as the collapse in the stock market. Large areas gradually reverted to the Crown for non-payment of taxes. Our administration was not responsible, either for the inflation or the deflation that occurred in land speculation.

"The proposal to reduce the wild land tax is an attempt to get more revenue. As a matter of fact, the lands that are now held, which are paying a wild land tax, are either the very best class of land, or are held by people who are in a strong financial position."

The old Government took full responsibility for the loss in the Soldiers' Settlement Lands. It did its duty as it saw it at the time.

GOVERNMENT BORROWINGS

The Government had borrowed more than $15,000,000 since it came into office. The answers given by the Minister of Finance, as reported in the Votes and Proceedings, did not reconcile themselves to each other. One answer states that the gross net borrowings were some $13,916,000. Answers to another question indicate that they were over $15,000,000. As a matter of fact, in the first instance the answer is incorrect in at least $815,000. In answer to another question the minister stated that $6,449,000 odd had been borrowed under Loan Act, Chapter 36 of the Statutes 1929. This answer was not correct, as $750,000 more than this amount was borrowed under this act.

The Government was taking new borrowing powers of $15,000,000 more, which with already existing powers, totals $24,000,000.

The Government sold six million Treasury notes, payable three million this year and three million next year, bearing 5½ per cent, at 99¾.

This sale was a private sale, no tenders being called for. At the time of the sale institutions in the East were bulging over with money to buy bonds, as witness the Province of Ontario disposing of thirty million long-term bonds, while the Canadian Pacific Railway also sold an issue of thirty million.

Through the improvidence of this administration, the Government was forced to make this sale, as the bank demanded it more, at a rate of between 5.50 and 5.75 per cent.

The Minister of Finance said the banks did not force the Government to sell any bonds.

"It was utterly untrue. There never was a more untrue statement made in the House," said the minister.

The minister went on to say that the Province of British Columbia throughout the year got its money at a cheaper rate than any other province in the Dominion.

"The minister recites the excellent financial credit of the province, and there is no doubt that there was, as a matter of fact, built up during our tenure of office, an enviable credit in the financial world," said Mr. Pattullo. "It is a matter of record that the credit of the province, when we took office, was at a very low ebb. This Government is offering all kinds of excuses for its inability to cope with affairs of Government, and it is seeking to place the blame on our administration.

"PLUNGES MADLY ALONG"

"Instead of curtailing all but vital services, the Government is making unnecessary expenditures, and has appointed innumerable partisan commissions, coating in themselves tens of thousands of dollars, and in final results, not only scores, but hundreds of thousands of dollars. Incompetent and inept, the Government plunges madly along.

"The Minister of Finance tells us that a close study will be made during the coming year of the whole financial and taxation structure. This Government knew all about everything before it came into office, so it said, and has had eighteen months, and the assistance of innumerable commissions, yet it is not able to submit any measure to relieve the burden of taxation, but on the contrary, has added to that burden.

"The Prime Minister and his colleagues, before election, persuaded the people of this province that we were tax-ridden to death, notwithstanding that immediately following election to office, the Prime Minister told the people of Great Britain that taxes here were low and equitable. The Minister of Finance views our financial structure with grave concern, but is able to offer no remedial measure, and is going to investigate. I have never been anything else than optimistic, but I confess that I view with alarm conduct of Government as it now exists in this province."

Eczema Vanishes in 7 Days or Money Back.

Mighty, Powerful Antiseptic Prescription Stops Itching Instantly, and by Its Use Ulcers Boils and Abscesses That Discharge Are Quickly Healed

Now that tens of thousands know that Moone's Emerald Oil helps to reduce ugly, dangerous varicose veins, we want them to know that this wonderfully effective agent will dry up eczema eruptions in a few days and cause the scales to drop off and disappear.

It acts the same way with any skin disease, such as barbers' itch, salt rheum, redness and inflammatory skin troubles.

So powerful and penetrating is Moone's Emerald Oil that abscesses, boils, ulcers and open sores are healed in a few days. Moone's Emerald Oil is not a patent medicine, but is a surgeon's prescription that for years has been successfully used, and all leading druggists dispense Moone's Emerald Oil. (Advt.)

Chest Colds

Rub well over throat and chest

VICKS VAPORUB

OVER 21 MILLION JARS USED YEARLY

...suiting the athletic build...

YOUNG men will be delighted with these new Spring styles in suits of fine imported worsteds. Broad shoulders and tapered, snugly fitting hip lines contribute to that athletic appearance the up-to-the-minute young man prefers. In the clean-cut lines, the fine tailoring and the attractive Spring shades there is all that he can demand of smartness. Let us show you them. They're splendid value at prices from

$35

W. & J. WILSON

MEN'S AND BOYS' CLOTHES
JAEGER WOOLLENS—BURBERRY COATS
Established 1862

1217-1221 Government St. Phone 809

Sweet Peas

Latest varieties Spencer, 12 packets for $1.00

PACIFIC FEED COMPANY
618 CORMORANT STREET

Pictures of Nepal Shown in London

LONDON, March 6.—The first photographic record of Nepal, the little known state between India and Tibet, has been exhibited to a group of scientists in London.

The pictures, which were taken by Sir Malcolm Watson and Major H. Lockwood-Stevens during an expedition to India to fight a malaria scourge, portray an intimate record of the life of Nepal.

The famous temple in Khatmandu, where rests "the green eye of the little yellow god," is pictured for the first time in history. Nepal is said to have been visited by only sixty Europeans within the last hundred years.

Owner of second-hand car: "She looks pretty weather-beaten, I admit. But you should just see her take a hill."

Friend: Up or down?"

Beatty Electric Washers

PHONE 8417

Come in and Look These Washers Over.

We Will Trade in Your Washers.

1609 DOUGLAS STREET

PANTAGES APPEAL HAS BEEN FILED

LOS ANGELES, March 6.—Attorneys for Mr. Alexander Pantages, multimillionaire showman, convicted of an assault on Eunice Pringle, co-ed dancer, today filed an opening brief appealing the conviction to the District Court of Appeals. Charges of prejudice in the jury and "prejudicial misconduct" by District Attorney Buron Fitts were made.

Seepages of oil have been reported in Glule, which is not credited with having petroleum resources.

BEWARE THE COUGH OR COLD THAT HANGS ON

Persistent coughs and colds lead to serious trouble. You can stop them now with Creomulsion, an emulsified creosote that is pleasant to take. Creomulsion is a new medical discovery with two-fold action; it soothes and heals the inflamed membranes and inhibits germ growth.

Of all known drugs, creosote is recognized by high medical authorities as one of the greatest healing agencies for persistent coughs and colds and other forms of throat troubles. Creomulsion contains, in addition to creosote, other healing elements which soothe and heal the infected membranes and stop the irritation and inflammation, while the creosote goes on to the stomach, is absorbed into the blood, attacks the seat of the trouble and checks the growth of the germs.

Creomulsion is guaranteed satisfactory in the treatment of persistent coughs and colds, bronchial asthma, bronchitis and other forms of respiratory diseases, and is excellent for building up the system after colds or flu. Money refunded if any cough or cold is not relieved after taking according to directions. Ask your druggist. (adv.)

CREOMULSION

FOR THE COUGH OR COLD THAT HANGS ON

Delicious Roasts

What wonderful meats here! Tender, clean, fresh meats that capture the fancy of even the most choosing appetite.

Pot Roast, per lb., 22¢ and	20c	Boneless Stew, lb.	22c
Prime Rib Roast, lb.	28c	Lamb Stew, lb.	20c
Pork Leg Roast, lb.	29c	Sausage, Beef, 2 lbs.	25c
Loin Pork, lb.	32c	Sausage, New England Special, lb.	35c
Shoulder Spring Lamb, lb.	26c	A Real Nice Sausage	

For Fresh Vegetables, Phone 2368

New England Market

750 Yates St. Opp. Dominion Hotel Phone 2368

We Make Way for Spring...

And Offer These Current Styles at Close-Out Prices

THESE ARE TREMENDOUS SAVINGS!

Value — Vogue — Variety

Ladies' Shoes
Values to $7.00 for
$2.95
Blonde kids, patents, greys, brown calfs. Not all sizes in any one style, but all sizes in the lot. To clear for **$2.95**

Ladies' Shoes
Values to $9.00 for
$3.95
A group of beautiful shoes in popular colors, styles and materials for all purposes and occasions. Ties, straps and pumps, for **$3.95**

Ladies' Shoes
Values to $10.00 for
$4.95
A large group of some of the finest shoes in the house, with all styles new. Beige kids, brown and black calfs, dull mat kids, patents, satins, for **$4.95**

MUNDAY'S
Sayward Building 1203 Douglas Street

Seafront Estate

25 ACRES, OF WHICH 17 ACRES IS IN PASTURE and 8 acres in park and pleasure gardens; 300 yards of protected sandy beach. The residence comprises 7 well-arranged rooms, oak floors in living-room, modern plumbing; electric light and never-failing supply of fresh water, piped throughout house, outbuildings and gardens. The house commands magnificent views across Saanich Inlet, and is protected from prevailing winds. There is also a well-built 4-room bungalow, with modern plumbing; launch house and marine ways, also boathouse, stables, garage and workshops, all with electric light. The whole is in A1 condition. Owner, leaving country, reduces price to **$18,000**. We recommend this estate to anyone wishing a secluded and attractive country home.

COLES, HOWELL & CO.
638 View St. **Limited** Phone 65

DALLAS ROAD

MAGNIFICENT VIEWS, SEA AND MOUNTAINS
EXCEPTIONAL OPPORTUNITY

A very fine residence containing eight excellent rooms with usual offices. Four well-planned bright bedrooms. Two toilets. HOT WATER HEATING. Gas laid on. Cement basement. Substantial stone and brick foundation. Beautiful lawns, shrubs and garden. 100 x 160 feet. Good garage.

We are instructed to sell for the very low price of $8,000.
Exclusive Agents

Pemberton & Son
625 Fort St. Established 1887 Phone 388

QUEENSWOOD offers many very attractive sites in natural surroundings with seafrontage commanding a magnificent view of Haro Straits. It is in close proximity to the centre of the city; about 15 to 20 minutes by motor. It is subdivided into parcels from 2 to 5 acres. Services, water, electric light and power and telephone.

Apply to
Swinerton & Musgrave, Ltd. **Girdwood & Co., Ltd.**
Or Any Member of the Real Estate Board

AMPHION HALL
A Perfect Palace—739 Yates St.
Comfortable, strictly high-class, homey rooms for entertainments of all kinds. Oak floor, 44 x 80, for dancing, and grand piano for musicales. Four hundred chairs, thirty card tables and plenty of heat for card parties. Large kitchen, silver, dishes and tables for select dinners. Fine elevator. Carpet for floor for large lectures.
Rents From $12.50 Up
We do all cleaning. Men always in attendance. For appointment see
The Griffith Company
Arcade Bldg. Phone 1402

WOOD $4.00
Per Cord, C.O.D.
LEMON, GONNASON COMPANY, LTD.
Phone 77 2274 Gov't St.

Victoria Baggage Company
H.M. Mail Contractors

OUR SPECIALTY
Furniture Moved, Crated and Shipped
Pool Cars for Prairies and All Points East

We Can Save You Time and Money. Largest Vans in the City.
Phones 2505 and 2506
510 Fort Street

FIRE LOSS MAKES LARGE INCREASE

Statistics Just Published Show Losses to Have Been Five Million Over Previous Year

OTTAWA, Ont., March 6.—Fire losses in Canada in 1929 reached a total of $31,469,000, an increase of nearly $5,000,000 over the preceding year, according to a report issued by Mr. G. D. Finlayson, Dominion Superintendent of Insurance. Fire insurance premiums written during 1929 amounted to $68,393,000, an increase of $1,281,000.

Losses in automobile risks totaled $9,518,000 or 56.51 per cent of of policies written as against 62.18 per cent in 1928.

Canadian life insurance companies issued in 1929, in Canada and elsewhere, a total net amount of paid-for business of $1,311,603,392, exceeding that of 1928 by $229,236,284, or 21.2 per cent. Of this amount there was issued in Canada $637,188,905, or 5 per cent more than in 1928, and outside the Dominion $674,414,487 or 41.8 per cent more than in 1928.

The year 1929 proved much more favorable for the hail insurance companies, the loss ratio being 28.24 per cent of the premiums compared with 100.39 per cent in 1928.

Chile expects bumper cereal crops this year.

CYCLE TESTS CONTINUE HERE

B.C. SAFETY LEAGUE WIRES ITS CONGRATULATIONS TO SCHOOL OFFICIALS

Programme Adheres Closely to Schedule — Field Day Tomorrow

The British Columbia Safety League, with headquarters in Vancouver, wired the following message yesterday to Mr. Fred St. Onge, who is directing a safety campaign for cyclists and others in Victoria this week, as follows: "On our behalf, please thank Mr. Deane, municipal inspector of schools, and the principals for their cordial response and interest in your lectures and demonstrations in schools of Victoria. Not only in own self-protection but from the standpoint of good sportmanship and 'playing the game' with motorists should cyclists abandon their careless traffic habits." (Signed) British Columbia Safety League, Percy Abell, manager.

Yesterday, Mr. St. Onge, according to schedule, visited North Ward School, Burnside School and South Park School, and was greeted with the same hearty reception by principals, teachers and scholars, as in all the schools of Victoria, where he has been seen and heard this week. Today an assembly has been arranged by Principal Dilworth at the high school, and this will conclude the school demonstrations, to be followed by the public outdoor demonstration and contests at Royal Athletic Park on Saturday morning. Hundreds of boys and girls, it is expected, will be seen in competition at Royal Athletic field tomorrow morning for the many prizes to be given in the bicycle races, plank riding contest and newspaper delivery contest.

More than 400 riders attempted to cover the narrow plank in the last contest when Mr. St. Onge visited Victoria, and the contest was won by Gilbert Post, a student at Victoria High School. Young Post rode the board once and 149 feet, or a total of 299 feet. Margaret Becklick, of Sir James Douglas School, was second with a score of 245 feet. Many scholars have declared the old records will go by the board on Saturday morning. The programme will get under way at 10 a.m. sharp. Movie camera men will film the event for the news weeklies, and the pictures will be shown all over the world. It looks like a great day for young Victoria cyclists tomorrow.

Fishermen Rescued

MAKHACHAKLA, Daghestan, Russia, March 6.—After drifting on an ice floe more than 150 miles, 157 fishermen who were carried away near Astrakhan last Saturday were rescued here yesterday. The men seemed little the worse for their five day's voyage on the Caspian Sea.

Those Past 40 May Increase Vitality 100%

If You Are Weak, Thin, Nervous and Rundown, Make This Test Today

Recent investigation shows that the energy, endurance and vital nerve force of the average, past forty, can usually be increased 100% by getting into the system the marvelous "building" power of Double Strength Erbac. By actually feeding the blood and nerve cells with the food they really need—Double Strength Erbac acts to renew proper, normal functions, as Nature intended. You see and feel a truly startling improvement—as a multitude of alarming symptoms start to disappear!

Amazing testimony of physicians and users alike gives convincing proof of the remarkable power of Double Strength Erbac to restore Healthy Nerve force and strength to the sick and afflicted. Consider this evidence—"Erbac puts back force and vigor into the veins, and strengthens the entire system to fight off disease and signs of age."—"Erbac just the thing for me. Am now starting my third package and feel 100% better!"—"Results more wonderful than I ever dared hope. Feel twenty years younger and strong as an ox."

Don't confuse Double Strength Erbac with ordinary tonics and so-called body builders. It is a special private prescription, designed to bring new strength, vital nerve force and happiness to those whom sickness or advancing years have brought weakness and despair! In plain sealed packages containing a twenty-day supply of treatment, all druggists are authorized to supply Double Strength Erbac on a strict guarantee of pleasing results or money back. Ask your druggist today. (Advt.)

CARIBOO HAS OPPORTUNITIES

Possibilities for Placer Mining in Famous Area Have Not Yet Been Exhausted

REPORT ISSUED BY DEPARTMENT

Golden Cariboo may be revived as one of the premier gold-producing areas of British Columbia, as a result of a systematic and thorough examination of that famous old field just completed by the Department of Mines. A report on the possibilities of Cariboo, Omineca, Atlin and Queen Charlotte Islands, particularly, and other placer fields in British Columbia, has been filed by Hon. W. A. McKenzie, Minister of Mines. It features Cariboo, and included in the information made public are the following facts:

1. A number of ancient river channels have been located, many of which offer excellent possibilities of making rich returns.

2. Large dredging areas have been examined and reported upon as offering opportunities for development.

3. Black sands of Queen Charlotte Island have been examined and are deemed worthy of further exploration with a view to possible operations.

Prospecting in the Cariboo in the past fifteen years has been largely confined to an area within a twelve-mile radius of Barkerville, while alluring ground exists outside of this circle.

5. Some places in Cariboo that should have been examined and prospected years ago, it has been found were never touched.

SECOND OF SERIES

The Bulletin—the second issue of the department for 1930—is the first of its kind dealing with placer mining.

An examination of the placer possibilities of British Columbia was determined upon following a personal inspection on the part of the Minister of Mines to the Omineca and Cariboo districts. Last year, as a result of the determination of the minister to "take stock" of the placer situation, experts were detailed to examine the different districts which had formerly been active producers of placer gold.

Mr. C. W. Moore, a mining engineer thoroughly familiar with Cariboo, was retained to make a special report on that district and the Omineca under the direction of Douglas Lay, the resident mining engineer. Mr. Moore's report is perhaps the most comprehensive and practical one that has ever been incorporated in a public document on that famous old goldfield.

"I would emphasize," he says, "that practically all the placer mining done in the Cariboo division during the past fifteen years has been done within a radius of twelve miles from Barkerville. Geologists and engineers all recognize that if the industry is to be revived we must look for placer fields outside this small area. This is now being done with good results."

Mr. Moore continues to say that the renewed interest in Cariboo mining is largely as a result of the policy of the Mines Department in building trails and roads through the district.

SUGGESTS NEW MAP

After advising the need of a new map of the country he goes on to comment on different localities in both Cariboo and Omineca districts. In respect of the latter he says, in part:

"There are several small creeks in this section which are well worth prospecting and same larger areas which are sufficiently attractive to warrant examination with a view to dredging."

Turning to the Cariboo, he remarks: "In the Cariboo, Quesnel and Omineca mining divisions there are without doubt many excellent opportunities, other than those mentioned in this report. It will, however, require considerable time and investigation to secure sufficient data to present a comprehensive description of the many points of interest to the mining industry."

UNWORKED AREA

Mr. Moore, continuing, says: "As an instance of the possibilities there is a high channel paralleling the Horsefly River on the north which probably has never had a pick in it. There is another channel running from Little Swift River to an outlet on Lightning Creek, about two and a half miles below Wingdam, which is cut by numerous creeks and is quite likely to prove the source of the gold, found above the clay, on Peters Creek and Lightning Creek.

"There are miles of old channels in the Cariboo in which there has never been a hole drilled to bedrock. As a matter of fact, detail knowledge of the Cariboo and Omineca is limited to certain areas."

In reviewing the report of Mr. Moore, Mr. Douglas Lay, the resident mining engineer for the district, sets out that evidences would indicate that in preglacial times there were two Fraser Rivers, one flowing northward, via the Crooked, Pack and Parsnip Valleys along the Rocky Mountain trench, and the other river flowing south from the vicinity of Prince George. After brief comment on the geological features of the Cariboo, Mr. Lay summarizes Mr. Moore's report, saying:

"Other important ancient channels, indicated by Mr. C. W. Moore, are: Upper Antler Creek; an ancient channel west of the Willow River, of considerable length, cut by Dragon Creek and various creeks north of this to Archer Creek; a channel running from Little Swift River to a point on Lightning Creek in the vicinity of the old Bonanza mine, on which end are the leases of W. C. Slade. The old channels of Slate Creek in the Manson section, Omineca."

Possible dredging areas are mentioned as: Saw Mill Flat; Big Valley Creek; Willow River; Lower Swift River, Horsefly River; Mill Ranch Pass, and Eight-Mile Lake.

In Omineca, dredging possibilities are located in the Manson section; the Nation River and tributary, Philip Creek, and on Buck River and Bob Creek, near Houston.

QUEEN CHARLOTTE AREA

Mr. Herbert Carmichael, formerly assistant mineralogist, was secured to report on the placer deposits of Atlin and the black sands of the Queen Charlottes. In his references to Atlin, Mr. Carmichael deals especially with the possibilities for large hydraulicking projects.

It is in connection with the black sands of Graham Island, of the Queen Charlotte group, that he stresses as offering a field for wide, and perhaps profitable exploration. He thinks that the whole north-eastern section of the island is black sand bearing, covering an area of roughly 800 square miles. He notes that a gold saving machine was in operation on the beach, and states frankly that he had approached the examination of the black sands with skepticism, while he was prejudiced against gold saving machines.

"When I investigated the Graham Island deposits," he states, "I was forced to change my views both as to the deposits, and the machines used for saving gold."

OAK BAY THEFT TRIAL BEGINS

MRS. B. M. MORE AND MRS. H. M. SWORDER GIVE EVIDENCE IN COURT

Preliminary Hearing of Dawley and Vipond to Be Continued on Monday

Hearing of evidence against C. Vipond and C. Dawley, charged with housebreaking and stealing, was begun yesterday in the Oak Bay police court before Magistrate George Jay. Municipal Prosecutor C. L. Harrison appeared for the Crown and Mr. D. S. Tait for the accused. Evidence was given by three witnesses, including Mrs. B. M. More, whose house is alleged to have been broken into, and her sister, Mrs. H. M. Sworder, who was staying with her, and adjournment was made until Monday.

A map or plan showing the house in its relation to its immediate vicinity was identified by Mr. Walter Watson, assistant engineer for Oak Bay Municipality, as having been drawn by him, and was put in evidence.

HOUSE WAS LOCKED

Mrs. More testified that she had left the house about 1:55 o'clock on March 1, to attend her husband's funeral. Her sister, Mrs. Sworder, had accompanied her. Both had returned to the house at about 5:30 o'clock. They had left their handbags, containing their purses, in the house. Each of the purses had contained money. She had locked the house before going out.

When Mrs. More and Mrs. Sworder returned, they did not notice that anything had been disturbed, witness said. It was not until the following morning that they had occasion to look into their purses. They then went to them to get some silver for the collection in church and discovered that the money which had been left in them was gone. Mrs. More was not sure how much money was left in her own purse, but thought there was a $5 bill. There was more in her sister's, she said.

BILL IDENTIFIED

Mrs. Sworder corroborated her sister's evidence, and gave some additional details. She had left $15 in bills in her purse, she testified, and some silver. There was a $10 bill and a $5 bill.

A $10 bill of the Royal Bank, bearing the serial number C-357,483, was put in evidence by the prosecution on its being identified by Mrs. Sworder as the one left in her purse. Witness said that she identified it because of its general appearance and its yellow back.

Solloway, Mills Score Point in Order on Books

VANCOUVER, March 6. — Although J. W. deB. Farris, K.C., counsel for Solloway, Mills & Company, Limited, contended that search warrants, authorizing the seizure of his clients' books and documents at 545 Granville Street, were not worth the paper they were written on, Mr. Justice Fisher again ordered that the books and documents should not be altered, mutilated, destroyed or removed.

Following a two-hour argument in Supreme Court, Mr. Farris and Mr. Gordon Sloan succeeded in an application on behalf of Solloway, Mills & Company to set aside the order His Lordship made on Tuesday.

"The man with nothing but good health is rich compared with the man of wealth who has lost his health."—John D. Rockefeler.

FRECKLES

March Is the Time to Get Rid of Those Ugly, Rusty Spots

Do you know how easy it is to fade out homely, rusty-brown freckles so that no one will ever call you Freckle-Face? Do you know how to protect your sensitive complexion from the damage caused by March sun and wind?

Simply get a jar of Othine Double Strength, and a few nights' use of this dainty white cream will show you how easy it is to rid yourself of freckles and regain the fair, lovely, soft, milk-white skin that is your natural birthright.

March sun and winds have a strong tendency to bring out freckles, and as a result more Othine is sold during this month. Be sure to ask for Othine Double Strength at any drug or department store. Othine is always sold with guarantee of money back if it does not satisfy. (Advt.)

Angus Campbell & Co., Ltd.
1008-10 Government Street

"Campbell's" Special Values
For Today and Saturday

Spring Coats at $15.00, $19.75 and $22.50

A group of up-to-the-minute style Spring Coats in durable tweeds and nice soft woolens. Splendid color choice and really good linings. It is not usual to be able to purchase such smart coats as these at such modest prices. Extraordinary values at **$15.00, $19.75** and **$22.50**

100 Pairs of Women's Washable Chamois Gloves

Wonderful Value at, Per Pair, $1.95

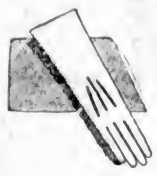

Here's a very special glove offering for today and Saturday; 100 pairs of Women's Fine Quality Washable Chamois Slip-On Gloves; pique sewn. Sizes 6 to 7¼. Natural shade only. Very special value today and Saturday, per pair **$1.95**

DENT'S FINE CAPE KID GLOVES, SLIP-ON STYLE
Special, Per Pair, $2.75

Just received, a shipment of this popular and excellent-wearing Cape Kid Gloves of the famous Dent make and quality. They come in all the popular shades and wanted sizes and are unusual value at, per pair **$2.75**

"HOLEPROOF" SILK HOSE

Silk to the Top

Exceptional Value at, Per Pair, $1.00

Announcing the arrival of a new shipment of this popular and very good wearing Silk Stocking. All the newest shades for Spring are represented in this showing. It is a hose we can highly recommend to give excellent wearing service. Sizes 8¼ to 10½. Special, per pair **$1.00**

Women's Silk Striped Cotton Lisle Bloomers, Special Per Pair, 65c

Twenty-five dozen Women's Good Quality Silk Striped Cotton Lisle Bloomers in small, medium and large sizes. Made with reinforced gusset and elastic at waist and knee. Colors of white, pink, peach and mauve. A very special value at, per pair ..... **65¢**

Shetland Wool Cardigans Special, $1.95

New shipment of Shetland Wool Cardigans, in new colors and striking color combinations. First-class quality and extraordinary value at the special price of **$1.95**

Corset and Lingerie Specials

Just unpacked, a shipment of new Corselettes made of a firm silk-striped material; well boned and made with very deep boned inner belt, giving a splendid support and smart figure lines. Sizes 36 to 42. Excellent value at **$3.50**

All-Elastic Step-In Girdles, a good firm elastic. Sizes 26 to 29. Regular $2.25. Special at **$1.50**

Pretty and Smart Pyjamas of rayon silk. These come in contrasting shade combinations of red and black, black and red and all pastel shades. Very special at **$2.95**

New and Dainty Silk Crepe de Chine Gowns of beautiful quality and daintily trimmed with lace. All light shades and most exceptional value at **$4.95**

Bans Charity Balls

VENICE, March 6.—Charity balls have come under the ban of Cardinal La Fontaine, Patriarch of Venice. In a public letter he wrote:

"On such occasions misery becomes an excuse for people to appease their desire to dance by letting fall a little money which will be gathered by the poor.

"The Redeemer gave His life to save souls. But in the modern dance one receives a germ which destroys the soul like lightning."

"I am connected with some of the best families."

"By telephone."

The Monophone harmonizes with the finest of furnishings

WITH its smart coat of black enamel and its pleasing curves, the Monophone, a new type of telephone, harmonizes with the finest of furnishings.

The Monophone is unobtrusive, but the eye that chances to fall upon it sees a handsome instrument which does its work efficiently.

When you lift the combined transmitter and receiver you are aware that it has a feeling of balance—that it is comfortable to hold.

When desired, the Monophone will be installed in place of the ordinary telephone. The rate is only 25 cents per month more than for the ordinary desk telephone.

BRITISH COLUMBIA TELEPHONE CO.

The Monophone

The Daily Colonist

Established 1858

The Colonist Printing and Publishing Company, Limited Liability.

J. L. Tait, Business Manager.

Subscription Rates by Carrier and by Mail in Districts Contiguous to Victoria, Served by Colonist City Carriers:

Yearly	$12.00
Monthly	1.00

All subscription rates payable in advance. Mail subscribers are requested to make all remittances direct to The Daily Colonist.

Subscribers in ordering change of address should be particular to give both old and new address.

Subscription Rates by Mail:

To Canada, Great Britain, the United States and Mexico, except districts as above:

Yearly	$6.00
Half-Yearly	3.00
Quarterly	1.50

Friday, March 7, 1930

PROVINCE AND UNIVERSITY

Full, frank and exhaustive consideration ought to be given to the motion of Captain J. Fitzsimmons (Kaslo-Slocan), in the Provincial Legislature asking for a commission to inquire into the relations of the Government and the University of British Columbia. The cry from Vancouver and other parties of "hands off the university" is equivalent to saying that the taxpayers, after yielding up their money to the Government, should no longer take any interest in its disposition. The university is a provincial institution, made possible by provincial taxation, and its administration, its finances and its future must be viewed from the provincial and not from the Burrard Inlet viewpoint.

It is an axiom of good government that the constitutional control of a legislature over the public expenditure should be exercised with great vigilance and effect. In regard to expenditures of public funds the Legislature must always exercise its inquisitorial powers. In alluding to the power of Parliament in this respect Mr. W. E. Gladstone once said: "It is undoubtedly the business of the House of Commons to be responsible, not only for the inception of all public expenditure, but also to follow the money raised by taxation until the last farthing is accounted for." Had this been done in connection with the University of British Columbia's finances, and, further, in the matter of expenditures on the University Endowment Lands, there is no question whatever that many economies could have been effected. The Legislature has been largely apathetic in these matters. Now it has come as a shock to learn that the endowment lands will never endow the university to the tune of a dollar. The endowment lands have been improved at large expense to provide Greater Vancouver with an attractive residential area. In other words, the Province has paid for extensive improvements which should have been undertaken under municipal administration. To this extent favors have been extended to Vancouver that have not been vouchsafed to any other municipality in the province, and the taxpayers of the province as a whole have paid for these.

The Government, which is responsible to the Legislature, knows very little about the character of the administration of finances of the University of British Columbia. It is only since the present Conservative Government came into power that any attempt has been made to provide some check on the growing demands by the university on the provincial exchequer. The time has come when the best constitutional practice in respect to public expenditures of all kinds should be resumed. In other words, it is the duty of the Legislature to exercise control over the entire revenue and expenditures of the province. It has the power to prevent abuses in the management of public finances and to deal with disputed points of account between the treasury and any department or functionary entrusted with the collection or expenditure of public moneys.

The Legislature during the present session, or most certainly as an outcome of a commission of inquiry appointed as a result of Captain Fitzsimmons' motion, has a duty to perform in ascertaining the course of action to be followed now that the endowment policy for the University of British Columbia has proved a fiasco. It has to consider what will be the character of the State aid to be given to that institution in the future. The taxpayers have already endowed the university to the extent of some $11,000,000. With such an investment they have the right to expect that the Government, which is responsible to the Legislature and the Legislature which is responsible to the people, shall exercise the closest supervision over such heavily endowed State education. There is an exactly similar degree of responsibility attaching to the Legislature and the administration of this province in the matter of higher education as there is where primary and secondary education are concerned.

A GREAT GERMAN ADMIRAL

Admiral Von Tirpitz, the maker of Germany's Navy which was voluntarily sunk in Scapa Flow as an aftermath of the Great War, has died leaving behind him a reputation that varies greatly according as his friends or enemies are the commentators. He got the credit during the Great War of having ordered the merciless submarine campaign, which inflicted such heavy losses on British shipping. In his favor, however, it may be recalled that in pre-war times he was a profound admirer of everything British. All his children were educated in England. British naval traditions commanded his reverential respect. If during his long tenure of office as ruler of the Kaiser's Navy he saw the opportunity of challenging Great Britain's title of "Mistress of the Seas," it was Great Britain's mistakes and the negligence of her politicians that gave him his opportunity. As succeeding events provided scope he went on building up the German Navy, and when war broke it was deemed to be strong enough, as, indeed, it proved to be, to defend the shores of the Fatherland from a British invasion.

Admiral Von Tirpitz, whatever the estimate of him in history, will be remembered by his fellow countrymen as the man who designed the German Naval Law. He was the embodiment of Germany's determined and consistent bid for sea power. He was first appointed Secretary of State for the Navy in 1898 and he held that post through the years of preparation preceding the war. In that time, as well as during the war years, he was one of Germany's strong men, an intense patriot who raised the expenditure on the German Fleet from $30,000,000 in 1898 to $115,000,000 in 1913. The dead admiral was undoubtedly a great politician and a genius in organization. He was suavity and frankness incarnate. He was typical of the Imperial Germany as it was during the years prior to the outbreak of war, and he interpreted the Prussian doctrine when the struggle came. He was sound, he was sane and he was sagacious in the long years he held office at the Leipziger-Platz, and he rendered eminent national service. In the strain and stress of war his judgment in some particulars became warped, but we doubt if he ever really lost the place of respect which he enjoyed in the estimation of the German people whatever his erstwhile enemies may think of an outstanding figure of the Great War who has now gone to his long rest.

SUGGESTS DOLE FOR CANADA

Mr. Mackenzie King says the day is coming when unemployment insurance will be in operation in Canada. Mr. Peter Heenan, the Federal Minister of Labor, has advised a Toronto delegation to ask Premier Ferguson of Ontario to introduce such legislation and then request the Dominion Government for co-operation. Thus, it seems that the present administration at Ottawa favors the dole in this country. The Liberals must be losing their faith in the destiny of the Dominion when they advocate legislation of such a type in a land of wide spaces, exhaustless resources and but a slim population.

The dole system in Canada would have a tendency towards fostering the coming of such immigrants as might seek to get paid for doing nothing. It would be a detriment to capital investment because the dole has been shown to be an encouragement to laziness. Capital goes where the means of production are well organized, where the spirit of industry prevails, where the opportunities exist of operation under the fewest legislative handicaps. Dole legislation is an incubus on national development, and that the suggestion for its institution should have come from the Federal Government is an indication of a bankruptcy in vision.

The Dominion Government is ready to throw up its hands where an immigration policy is concerned. It has come to the conclusion that the Provinces should separately negotiate their own immigration settlement plans without Federal aid. That is another admission of failure to visualize conditions that apply to prosperous development. Provincial Governments, which almost invariably have shown greater national vision than the Federal administration, will be willing to accept this burden but we feel assured that they will not acquiesce in Mr. Peter Heenan's suggestion that they should put unemployment insurance into effect. That policy and any efforts to promote immigration would be contradictory. The one would neutralize the other. The explanation of the attitude of the Dominion Government in suggesting, within a week, that the Provinces should promote immigration policies of their own, and at the same time put unemployment insurance into effect, is an admission of ineptitude. The Mackenzie King Government has failed to attract immigrants of the right sort in sufficient numbers. Its fiscal policy has been a hindrance instead of a help, and in addition that policy has been the chief reason for the development of unemployment during the present Winter.

The privileges of Parliament cover a multitude of sins, and principally that of irresponsibility in utterances. Miss Ellen Wilkinson, a British Labor member, who is an ardent supporter of the Soviet Republic of Russia, said recently in the House of Commons: "Russian security is the best in the world; it is security backed by a nation that dare not default." The trouble is, however, that the present Russian Government has repudiated securities worth hundreds of millions of pounds. Soviet securities are known to be the worst in the world.

A PRAYER

Give her the sunlight, wherever she goes;
Dear lips to kiss and a heart to break;
Nightlong the sleep of the folded rose—
Let her have these for her own sweet sake.

Give her gay music, wherever she dwells;
The melodies thrushes and linnets make;
Each dawn the waking to silver bells—
Let her have these for her own sweet sake.

Give her small blossoms, wherever she walks,
And evenings of hush where the rainbows live,
And moments alone when her own heart talks—
Let her have these, which I could not give!

—Bert Cooksley, in The New York Times.

No nation can produce its full complement of worthy citizens until all are assured of the bases of life.—E. M. White.

The Weather

Meteorological Office, Victoria, at 8 p.m., March 6, 1930.

PRECIPITATION AND TEMPERATURE

	Rain	Snow	Min.	Max.
Victoria	--	--	36	49
Nanaimo	--	--	29	45
Vancouver	--	--	32	48
Kamloops	--	--	24	44
Prince George	--	--	4	40
Estevan Point	.02	--	34	44
Prince Rupert	.16	--	36	40
Atlin	--	--	18	32
Dawson	--	--	0	10
Seattle	--	--	38	48
Portland	--	--	42	52
San Francisco	--	--	50	62
Spokane	--	--	30	46
Los Angeles	--	--	52	64
Penticton	--	--	22	45
Vernon	--	--	22	41
Grand Forks	--	--	20	48
Nelson	--	--	17	43
Kaslo	--	--	22	41
Cranbrook	--	--	28	39
Calgary	--	--	10	34
Edmonton	--	--	8	30
Swift Current	.01	--	20	26
Prince Albert	--	--	12	20
Qu'Appelle	--	--	12	22
Winnipeg	--	--	16	32

FORECASTS

Victoria and Vicinity—Increasing south and east winds, unsettled and mild, with rain.

Vancouver and Vicinity—Increasing east and south winds, unsettled and mild, with rain.

THURSDAY

Maximum	49
Minimum	36
Average	42
Minimum on grass	29

Bright sunshine, 3 hours, 54 minutes.

5 P.M. WEATHER REPORTS

Victoria—Barometer, 30.15; wind, S., 4 miles; cloudy.

Vancouver—Barometer, 30.14; winds, E., 4 miles; cloudy.

Kamloops—Barometer, 29.96; wind, E., 4 miles; cloudy.

Prince George—Barometer, 29.96; calm; cloudy.

Prince Rupert—Barometer, 29.72; wind, SE., 12 miles; raining.

Estevan Point—Barometer, 30.08; SE., wind, 20 miles; raining.

Tatoosh—Barometer, 30.12; wind, S., 20 miles; cloudy.

Portland—Barometer, 30.18; wind, SW., 4 miles; cloudy.

Seattle—Barometer, 30.16; wind, S., 12 miles; cloudy.

San Francisco—Barometer, 30.08; wind, W., 10 miles; clear.

Note and Comment

By R. B. D.

To an old sword drawn from the bed of the Ettrick River near Philipaugh, Selkirkshire, where it had lain embedded for nearly 300 years.

Blade, blade, hanging so passive
high on the wall,
Tell me, dark blade, whose step
do you long for to enter the
Hall?
Years you lay smothered 'neath Ettrick's clear stream,
Patient, aye breathing that one day
your dream,
That dream of revenge—still your
tarnish blood-kissed—
Would be yours, and your lord's—
Ha, you stir at the thought of
yon masterly wrist?

Steel, steel; I ken you are ready to
leap when you feel
His strong, clever grasp, and hear
the spur ring on his heel;
Tell me, dear blade, on that fateful
day did you fail?
For once, 'fore the smashing broadsword did you quail?
Ha, you old rascal; you smile and
lift a recalcitrant lip.
Dash; my eyes are deceived if that
whurl in your guard didn't
give a sly flip.

Blade, blade, listening and waiting,
and hoping so long,
As a dog ever faithful to fight for
the right or the wrong;
Was it love, or for guerdon, or unquenchable blood-lust, you
strove?
Were you wrenched from his hand
in a last desperate effort to
prove
That time tak's na' tent whilst fair
Ettrick stream flows?
And ever the breeze from the river,
for you, whispers
"Forget not Montrose."

HASTIE COCHRANE.

Esquimalt, March 5, 1930.

What a wonderful world this is and how pregnant with news of enthralling human interest—if you are a reader of the newspapers and make notes of the current actions and ambitions of men and the progress of events in the nations. Of course the reactions of men to new and unexpected circumstances are the most interesting features of the news of the day. If you read the reports of the proceedings of our Provincial Legislature, or have had time to attend the sessions and observe the demeanor of our legislators, you will have noticed that the change of the parties from one side of the House to the other has reacted in a peculiar and unexpected way upon the old members—not old in the commonly accepted sense of the term, but old in the political sense of service.

• • •

The Leader of the Government is of course a new member of the Legislature, and there is no means of comparing Dr. Tolmie as a member of the Opposition with Dr. Tolmie as head of the Government. The time for such an interesting comparison may come, for there is no more certainty about the course of political events than there is about the course of human events; but the present position of the Government appears to be about as solid and substantial as the physical figure of its leader. However, the Doctor is a politician and philosopher of the cheerful school, and we do not think anything unexpected or unusual in the course of political events could possibly change his outlook upon either politics or life.

• • •

The present Leader of the Opposition is also an optimist. He is quite as cheerful in his views as leader of a torn and decimated party as he was when first lieutenant in a government which believed it was as secure in its position as the solid stone walls of the legislative buildings. No unexpected turn in the wheel of fortune can destroy confidence in his capacity to exterminate root and branch by the power of his eloquence and the powder of his logic this administration the people of British Columbia in a moment of mental weakness or temporary political aberration have set up. The Minister of Finance may declare he can prove by the testimony of figures and the logic of facts that Mr. Pattullo by his impetuosity plunged the province into a sea of debts and liabilities which will be a burden upon the taxpayers for years, but the gallant and intrepid leader of the loyal Opposition simply disposes of such allegations with a wave of his magician's hand.

• • •

But while the countenance of the Opposition leader is cheerful, the face of his first lieutenant is covered with a pall of gloom. While the leader of the Opposition has put the past behind him and looks into the future with abounding confidence, his first lieutenant cannot forget the past and is filled with forebodings for the future. Mr. Pattullo does not attempt to account for the existing untoward situation; he accepts it. Mr. Manson in all his public statements attempts to explain the situation and blames everybody and everything for it except the members of the late Government and the remains of the formerly triumphant party. He says the people are responsible (which is quite true). He says the Press is responsible (which in a measure may be true). He says the vicious campaign funds are responsible (which we have no doubt may be quite true, although rather incomprehensible considering that the party in power is generally considered in a position of advantage in the matter of collecting campaign funds). Contributors to campaign funds are seldom liberal in their gifts unless they are assured of compensating favors.

• • •

Thus from the gloomy point of view of Mr. Manson the political situation would appear to be quite hopeless. Mr. Manson says the politicians are what they are because the people have made them so. We might purify politics by abolishing politicians, but we cannot purify politics by abolishing the people. And if we abolished the present politicians, the people who cannot be abolished would set up another set of politicians. We might abolish the Press, but this would be a dull, drab and dreary world without newspapers. So that any way we look at it, we fear the late Government must be held wholly responsible for the present political conditions and that Mr. Manson must accept his share of the responsibility therefor instead of striving to convince us everybody and everything should be charged with the responsibility. "What cannot be cured must be endured."

The Rhyming Optimist

By Aline Michaelis

SATISFACTION

Full well I know
All joys are brief;
Though white and bent,
Old Time's a thief.

Nor dare I ask
Too much of him,
Who goes with scythe
And visage grim.

I would not hold
The things of youth,
Though these by all
Are prized, in truth.

Careless, I cast
Love, beauty, grace
Away, before
Time's mocking face.

With all the rest
I well can part,
But leave me, Time,
A child's glad heart.

Chamber of Commerce To Hear Mr. Albright

The quarterly meeting of the Victoria Chamber of Commerce will be held on Friday, March 14, when Mr. W. D. Albright, superintendent of the Beaverlodge experimental substation in the Peace River country, will address the members.

Mr. Albright has traveled thousands of miles through the Peace River country, and it is expected that his address will prove to be of exceptional interest. He has been associated with practical farming for many years, having obtained a diploma at the Ontario Agricultural College. Over sixty acres are now under cultivation at the Peace River experimental station.

Tides at Victoria

MARCH

Date	Time	Ht.	Time	Ht.	Time	Ht.	Time	Ht.
	H M	Ft.	H M	Ft.	H M	Ft.	H M	Ft.
1	5:04	7.8	8:52	8.4	14:20	7.7	21:51	3.2
2	5:06	7.8	10:29	8.8	15:15	7.4	22:20	3.8
3	5:19	7.8	11:14	8.3	16:18	7.0	22:45	4.6
4	5:28	8.0	12:08	4.6	17:45	6.7	23:01	5.6
5	5:38	8.2	12:58	4.0	20:03	6.4	23:02	6.2
6	5:43	8.4	13:54	3.2				
7	5:50	8.7	14:53	2.5				
8	6:24	8.0	15:54	2.0				
9	7:07	8.1	16:55	1.6				
10	8:24	9.1	17:82	1.4				
11	8:54	8.9	18:44	1.2				
12	3:51	8.1	8:58	7.8	11:19	8.7	18:30	1.8
13	3:39	7.8	7:51	6.8	13:31	8.5	20:14	2.1
14	3:40	7.6	8:39	5.7	13:39	8.1	20:55	2.7
15	3:49	7.9	9:28	4.9	14:49	7.7	21:34	3.6
16	4:01	8.1	10:14	4.3	16:05	7.3	22:10	4.6
17	4:18	8.1	11:05	3.5	17:41	6.8	22:44	5.8
18	4:36	8.2	11:57	2.1	19:51	6.8	23:08	6.4
19	4:55	8.3	12:53	2.8				
20	5:11	8.4	13:50	2.7				
21	5:14	8.3	14:48	2.6				
22	4:07	8.3	15:48	3.8				
23	3:13	8.4	16:44	2.7				
24	3:21	8.5	17:38	2.8				
25	3:31	8.3	18:25	2.8				
26	3:35	8.1	8:24	7.0	11:08	7.2	18:18	2.8
27	3:25	7.8	8:35	6.5	12:09	7.2	18:42	3.1
28	3:10	7.8	8:38	5.8	13:05	7.3	20:16	3.3
29	3:08	7.8	8:58	5.2	14:00	7.1	20:48	3.8
30	3:11	7.8	9:38	4.5	14:57	7.1	21:14	4.5
31	3:20	7.7	10:01	3.6	18:05	6.9	21:39	5.2

The time used is Pacific Standard for the 120th Meridian west. It is counted from 0 to 24 hours, from midnight to midnight. The figures for height serve to distinguish high water from low water. Where blanks occur in the tables, the tide rises or falls continuously during two successive tidal periods without turning.

The height is in feet and tenths of a foot, measured from the average level of low water.

To find the depth of water on the sill of the Esquimalt drydock at any tide, add 18.8 feet to the height of high water as above given.

To find the depth of water on the sill of the Songhees drydock add 30 feet to the height of high water as above given.

MOONRISE AND MOONSET

Time of moonrise and moonset (Pacific Standard Time), at Victoria, B.C., for the month of March, 1930.

MARCH, 1930

Day	Rises	Sets
1	7:37 a.m.	7:17 p.m.
2	7:54 a.m.	8:28 p.m.
3	8:10 a.m.	9:37 p.m.
4	8:38 a.m.	10:30 p.m.
5	8:48 a.m.	.....
6	9:11 a.m.	0:05 a.m.
7	9:44 a.m.	1:34 a.m.
8	10:29 a.m.	3:40 a.m.
(First Quarter on 8th)		
9	11:28 a.m.	5:48 a.m.
10	12:43 p.m.	4:44 a.m.
11	2:07 p.m.	5:27 a.m.
12	3:34 p.m.	5:59 a.m.
13	5:00 p.m.	6:24 a.m.
14	6:24 p.m.	6:44 a.m.
(Full on 14th)		
15	7:46 p.m.	7:02 a.m.
16	8:04 p.m.	7:20 a.m.
17	10:31 p.m.	7:39 a.m.
18	11:38 p.m.	8:00 a.m.
19	.....	8:35 a.m.
20	0:31 a.m.	8:56 a.m.
21	1:58 a.m.	9:27 a.m.
22	2:56 a.m.	10:38 a.m.
(Last Quarter on 22nd)		
23	3:43 a.m.	11:38 a.m.
24	4:20 a.m.	12:20 p.m.
25	4:48 a.m.	1:37 p.m.
26	5:11 a.m.	3:46 p.m.
27	5:30 a.m.	3:58 p.m.
28	5:48 a.m.	5:04 p.m.
29	6:01 a.m.	6:13 p.m.
30	6:17 a.m.	7:28 p.m.
(New Moon on 30th)		
31	6:33 a.m.	8:38 p.m.

Note—These times are correct to within one or two minutes.

The Meteorological Observatory, Gonzales Heights, Victoria, B.C.

SUNRISE AND SUNSET

MARCH, 1930

Time of sunrise and sunset (Pacific Standard Time), at Victoria, B.C., for the month of March, 1930

	Sunrise	Sunset		Sunrise	Sunset
1	6:58	5:57	17	6:23	6:20
2	6:55	5:58	18	6:20	6:21
3	6:51	6:00	19	6:18	6:23
4	6:48	6:01	20	6:16	6:24
5	6:47	6:03	21	6:14	6:26
6	6:48	6:05	22	6:13	6:27
7	6:43	6:07	23	6:10	6:29
8	6:41	6:09	24	6:08	6:31
9	6:39	6:11	25	6:06	6:32
10	6:37	6:12	26	6:04	6:34
11	6:35	6:14	27	6:02	6:35
12	6:33	6:15	28	6:00	6:36
13	6:31	6:16	29	5:58	6:37
14	6:28	6:17	30	5:57	6:38
15	6:27	6:18	31	5:55	6:39
16	6:25	6:19			

The Meteorological Observatory, Gonzales Heights, Victoria, B.C.

Letters to the Editor

No letter to the Editor will be inserted except over the proper signature and address of the writer. This rule admits of no exceptions.

SAANICH BY-ELECTION

Sir,—In your issue of the 5th inst. I note that Mr. William Stubbs is making an appeal to the Ward 3 electors for their support on Saturday next. Mr. Stubbs was present at the ratepayers' meeting on Saturday night last and was given an opportunity by the chairman to address the meeting, but he did not do so.

The ratepayers present chose Mr. W. F. Somers as their candidate, and to my mind they could not have made a better selection. He is a resident of long standing, has been president of the Gordon Head Fruit Growers' Association since 1917, has served on the municipal council and he has the confidence of all who know him. I believe that all who have the good of the community at heart will see that Mr. Somers heads the poll on Saturday next.

THOMAS WALKER.

San Juan Avenue, Gordon Head, B.C., March 6, 1930.

SEYMOUR NARROWS

Sir,—I would like to ask Mr Losee if his statement that at the present time there is no steamship on the northern run that can buck Seymour Narrows, northbound, one hour after the tide has started to run out (ebb)?

If this statement is correct, Mr. Losee's knowledge of Seymour Narrows is very poor, as a steamer northbound, with the tide ebbing would have a fair tide and would not be bucking it.

He also states that one hour after the tide has started to run out, shipping always waits for slack water to make the passage. I have been through Seymour Narrows many times and have never been on a vessel that waited for slack water.

Please refer to Page 71, of the Pacific Coast tide tables; "sailing directions, Seymour Narrows, written by a well-known navigator. During the ebb northbound the Narrows can be safely run northbound at any stage of the ebb, by a handy ship if fitted with good steering gear.

The broken water on Ripple Rock can be plainly seen, even on the darkest nights, when the current has any strength. These directions also state that a sixteen and seventeen-knot vessel can buck through at any tide.

Would the removal of Ripple Rock lessen the velocity of the current? I say not. We have just read where the Government has worked on Hospital Rock, in Victoria, for fifty years, which is located in the harbor, where they can work without interference of current. How long would it take to remove Ripple Rock, where they could work only during slack water?

Why not dam Canoe Pass, and, possibly blast away part of Mand Island Point, to give the current a straighter course.

F. J. A. GREEN.

R.R 1, Victoria, B.C., March 4, 1930.

SAANICH WARD BY-ELECTION

Sir,—If you will allow me space in your columns, I would like to reply to Mr. Dawson re Ward Three by-election.

Mr. Dawson asks why I did not speak at the meeting? For the simple reason that I was not invited to do so. I have no doubt nearly everyone there knew I was contesting it, as the notice had been in both papers earlier in the week, and under the circumstances it would have been courteous of the chairman to ask me if I wished to address the meeting.

He says the attendance was from all over the ward. It would be interesting to know how many were there from Cadboro Bay, or even outside a radius of one mile of the hall.

He also states that my attitude while in the council was against their interests, and also that I am not acquainted with their problems. I would like to know on what authority he makes these statements.

As the ward which I had the honor to represent for four years was half urban and half rural, I had to have a very open mind on all subjects, and at times it was difficult to see the best course to take.

My sympathies have always been with the producer, no matter in what kind of business, and the only vital question upon which I differed was secession, and I never could see where it would be beneficial to the rural areas, especially looking ahead ten years. I think the decision of the Government proves that my views were sound, and if the residents of Gordon Head had had very definite ideas on the subject, they would have cast in their lot with Wards Five and Six from the very beginning, instead of waiting until after the decision.

With regard to my knowledge of Ward Three problems, I probably know more about them than he does, seeing that I have sat next to the councillor for Ward Three for four years and heard and taken part in all the discussions. That is more than Mr. Dawson can say, or my opponent either, whom he says has been forty-four years a resident and taken active part in municipal affairs. Then why was it that at Saturday's meeting he said he was not very well acquainted with them, and his knowledge of road work was practically nil, or words to that effect?

I have nothing against Mr. Somers personally and as he said he was pressed very hard to take the nomination, so evidently there were not many aspirants clamoring for the honor.

Referring to my previous remarks re the narrow representative area, my contention is borne out by the fact that all the gentlemen who signed Mr. Somers' nomination papers live very close to Gordon Head Hall, whereas the signatories on mine are separated by about six miles. I wonder how it is that some of the names on the former's papers were of people who were not at the meeting? If it was so unanimous why was this necessary.

In conclusion, I will say that if elected I shall be pleased to work along with the ratepayers through the association, providing that all parts of the ward are dealt fairly with, and will attend the meetings to report on business transacted. This has been my usual custom, and I recognized the fact that this is the only means of acquainting the ratepayers with what is going on, as I never was in favor of business behind closed doors.

W. STUBBS.

P.O. Box 1096, Victoria, B.C., March 6, 1930.

PRISON AND REFORM

Sir,—The point raised by Mr. Mulholland's letter is worthy of thought. The prison does not necessarily brand the young man as a felon and he may reflect honor upon the prison. "Pilgrim's Progress" came out of a prison. If the college education would not fortify him against temptation and bring out the best in him, the prison may. If punishment as just and consistent as the burning flame could be meted out to us from our earliest years we would not need to fear the law. This young man may be thankful all the rest of his life that he came against this law at the first offence.

LEONE HAYWARD.

2470 Bowker Avenue, Victoria, B.C., March 6, 1930.

SAANICH BY-ELECTION

Sir,—Re Ward Three Saanich municipal election for councillor on Saturday next to fill the vacancy caused by the much-regretted death of Mr. G. F. Watson, I wish to correct an incorrect statement made by Mr. W. Stubbs in an interview appearing in your paper under date of March 5.

Mr. Stubbs states that the ward's meetings are run by a small section, and that he should have been returned by acclamation, as he was the only other candidate at the last election. He also infers that Mr. W. F. Somers, the other nominee, knows very little of municipal affairs.

I wish to state that last Saturday's meeting comprised a very representative gathering of the ward's electors, and as to returning Mr. Stubbs to the Saanich Council by acclamation, I see no reason for so doing, as he is very little known in the ward, having only moved here recently, and there are a number of men of long residence who can quite creditably uphold our interests.

Mr. W. F. Somers has served on the Council and has always taken a great interest in municipal affairs and is well informed on this subject. He has also been president of the Gordon Head Fruitgrowers' Association almost continuously for the last twelve years, and we are very fortunate to have a man of his integrity and ability present himself for election.

No one is more well thought of in the ward than Mr. Somers, and I trust everyone entitled to vote will cast a ballot in his favor on Saturday.

D. S. TWINING.

R.M.D. 4, Victoria, B.C., March 6, 1930.

A city man out on a Winter walk was crossing a large meadow.

"I say, Giles," he shouted to the farmer in an adjoining field, "is that bull over there quite safe?"

"Well," drawled the farmer, "I reckon he's a lot safer than you are just now."

THE COLONIST IN NEW YORK

The Colonist is delivered to the principal New York hotels, on order only, by the Long Acre Newspaper Delivery. Order may be given to the Mail Clerk of your hotel or telephone to Longacre 4649

FIFTY YEARS AGO TODAY

(From The Daily British Colonist of March 7, 1880)

Sir John Macdonald is reported to have told Senator Macdonald, Messrs. de Cosmos and Sunster, that the Government held to the pledge to construct a railway from Esquimalt to Nanaimo, but that at present the finances of the Dominion preclude it being undertaken.

Provision will be made at this session at Ottawa for the payment of salaries of two additional Supreme Court judges for the Province of British Columbia.

A meeting has been called at River Lake, Wellington, on Friday, to discuss the proposed reduction in wages of coal miners in the district.

Jewel-Colored Glassware for Your Table

FOSTORIA Glassware, introduced to Victoria by Weiler's, is enjoying a tremendous vogue among women who take pride in their table decorations. This delightfully rich glassware is now shown in new assortments of dainty vases, flower bowls, candlesticks, bonbons, goblets and stemware of every description. It is available in new shades of topaz blue, azure, amber, rose, green and ebony. With all its beauty and fine quality, Fostoria Glassware is extremely reasonably priced at Weiler's.

WEILER'S

Complete House Furnishers

Government St. Established 1862

Beautiful Glen Lake Waterfront

New Four-Room Summer Cottage, including large living-room with open fireplace. Also waterfront lots. For sale on easy terms.

THE MOORE WHITTINGTON LUMBER CO., LTD.

Phone 2697 or 596L

If You Suffer From Rheumatism, Neuritis or Sciatica

Use the Wilshire

I-ON-A-CO

No Inconvenience or Shock

Phone 197; Evenings, 3859R

H. AUSTIN GOWARD, Sales Manager

Yes! We Repair Furniture

Wooden, wicker, cane or rush seated, modern or antique—upholstered or otherwise. Yes, we repair furniture of all descriptions. Disabled ex-service men respectfully solicit your patronage. Good Workmanship—Moderate Charges—Estimates Free

The Red Cross Workshop

584-6 Johnson St. (Just Below Government) Phone 2169

For the Sessional Ball

ENGLISH DRESS COLLARS, SHIRTS, BOWS, SOCKS AND GLOVES

GORDON ELLIS, LTD.

1006 Douglas, Next Door to Terry's on Douglas Street

Foot Expert

Weak Aching Feet, Bunions, Swollen Ankles, Fallen Arches—Get Relief

Free Consultation

Phone 597. Stobart Bldg., 745 Yates St.

RUBBER STAMPS AND SEALS

Sweeney-McConnell, Ltd.

Printers and Stationers

1012 Langley Street Phone 190

ESTABLISHED 1885

MEN'S FORD

Boots and Oxfords

IN BLACK AND BROWN

$6.50 and $7.00

ALL NEW MODELS

Maynard's Shoe Store

649 Yates St. Phone 1232

WHERE MOST PEOPLE TRADE

We Have Made Arrangements for

FREE PARKING

For Our Customers at

Stage Depot Service Station of Coach Lines Depot

Broughton Street

They will take care of your car while you are shopping at our store. Leave your car at Depot before coming to shop.

DAVID SPENCER LIMITED

ESTABLISHED LIFE ASSURANCE COMPANY REQUIRES DISTRICT MANAGER FOR VICTORIA AND VANCOUVER ISLAND

Apply by letter, stating experience and giving phone number to Box 5515, Colonist.

Good Residential Site in Oak Bay

South of Oak Bay Avenue, near McNeill Bay, and served by new bus. Consists of two lots, 48 x 114 each. Price (the two) $850

Small Dairy and Chicken Ranch of Four Acres

in the Gorge district. Land is cleared and cultivated and in first-class condition. Cottage and farm buildings are excellent. The whole property is well fenced. The land is worth $600 per acre and the buildings, fences and other improvements are worth $2,600. Price for quick sale $4,200

E. S. Woodward

Brown Block Estate Agent Phones 1765, 8712

HAYWARD'S B.C. FUNERAL Co.

Phones 2235 2236 2237

LADIES' DOCTOR DUNCAN ARCH-SUPPORT SHOES

Brown or Black. Sizes 3-8.

$3.99

COPP'S SHOETERIA LIMITED

615 Yates Street, Victoria

Next Door to The Poodle Dog Cafe

$4 PLACES A SUNSHINE LAMP IN YOUR HOME

For Insomnia, Neuritis, Rheumatism, Etc.

Phone 2607

Trippe Sunshine Arc Lamps

OAK BAY JUNCTION

PLEA VOICED FOR ROAD LINK TO ALBERTA

Mr. J. R. Michell Asks for Survey to Be Made to Connect Up to Jasper Park

BRIDGE WANTED AT CLEARWATER

The claims of his constituents in the district of Kamloops were ably pressed upon the Government yesterday afternoon by Mr. J. R. Michell, in his contribution to the Budget debate in the House. He made no excuses for his attitude on the subjects of being extremely local character, stating that he was in the House to represent his riding to the very best of his ability, and he therefore had no excuses to offer for bringing the needs of that important section of the province to the attention of the Government.

In pressing for consideration by the Minister of Public Works in connection with roads and bridges, he made it clear that he had every confidence in Hon. N. S. Lougheed as an administrator. His work had been very satisfactory, but he wanted the House and the Government to realize just what were the requirements of his riding.

There were some 20,000 people in the riding of Kamloops. He did not want to be regarded as unfair in his demands to know how money was to be spent, but he did wish to have his fair share for the district.

LINK WITH ALBERTA

The claims of the North Thompson valley for a road to connect up with Alberta was stressed. Mr. Michell said that he did not press for this alone to provide a tourist route, but the needs of the residents of the valley made it imperative. There were a lot of residents there now. Only about thirty-five miles remained to be surveyed, in order to connect up with Alberta by way of Jasper. He wanted this surveyed by the department this year, as something required.

In this connection, and backing up the position which he took, he said that there had been resolutions passed, not only in his riding, but in Cariboo, calling for this being done.

The resolutions quoted called for the improving of the road so as to make it an up-to-date one from Jasper Park to Blue River, and then for the carrying through of the completion of the present road from Kamloops for the thirty-five miles remaining to connect with Blue River. The attention of the minister was called to the necessity of this work.

BRIDGE WANTED

On the North Thompson River there were at present ten ferries. He pressed for a bridge at Clearwater, which would afford the opportunity for a part of the residents that now had to use the ferries to reach rail connection.

The road between Spences Bridge and Ashcroft needed attention so that it might become perfectly safe.

The Minister of Education received the thanks of the member for his visit to the schools of Kamloops, and for his consideration of the claims of the residents to relief with regard to educational costs. He felt that he was giving very conscientious attention to the department.

At the same time the Provincial Secretary was thanked for his attention to the hospital needs at Kamloops, and his general interest in the work which was being carried out there.

IRRIGATION MATTERS

In connection with irrigation schemes the member expressed the opinion that great benefit was being derived from some of these works. He had himself in his own district seen the results, and these showed that the schemes had been fully warranted.

The court house situation at Kamloops was gone into by the member. He pointed out that the requirements there were such that the present building was altogether inadequate. He pressed for the setting aside of sufficient money to warrant the carrying out of the work.

VETERANS' NEED

Before he closed, Mr. Michell made a special plea for the returned men. He said that instances came under his eye which showed that there were those who were not being given the attention they should in view of their sacrifices in the time of need. Some of these men were not able to come within the scope of the Pension Act, and yet were suffering deprivation. He felt that the Legislature might well bring the matter to the attention of the Dominion authorities, with the object of having these matters adjusted.

Obituary

LUCAS—There passed away in Portland, Oregon, on March 4, Mrs. Beatrice Winnifred Lyle Lucas, aged forty-three years, and born in Toronto. The remains have arrived in this city and are reposing at Hayward's B.C. Funeral Chapel, from where the funeral will take place this afternoon at 3:15 o'clock. Canon Chadwick will officiate. Interment will be made in Ross Bay Cemetery. It is requested that no flowers be sent.

CARTER—The death occurred in this city yesterday of Robert Carter, aged seventy-three years, born in Hunton, Kent, England, and a resident of this province for the past eighteen years, having resided with his daughter, Mrs. L. C. Harris, of Gordon Head, Saanich, for the past three years. He leaves to mourn his loss, besides his daughter, three sons, Robert William Carter, of London, England; George Thomas Carter, of Leroy, Sask., and Frederick A. Carter in Victoria; six grandchildren, one brother and four sisters residing in England.

STEPHENS — The funeral of Brian O'Brian Stephens will take place from Hayward's B.C. Funeral Chapel this afternoon at 1:45 o'clock. Rev. E. W. P. Carter will officiate. Interment will be made in Royal Oak Burial Park.

QUAGLIOTTI — The remains of L. J. Quagliotti are reposing at Hayward's B.C. Funeral Chapel, from where the funeral will take place on Saturday morning at 8:45 o'clock, proceeding to St. Andrew's Cathedral, where mass will be conducted at 9 o'clock. Interment will be made in the family vault in Ross Bay Cemetery.

MOORE—The funeral of the infant son of Mr. and Mrs. Amos Moore, who passed away at the family residence on Tuesday, took place yesterday afternoon from the Sands Funeral Chapel. Rev. J. S. Patterson officiated. Relatives and a large gathering of friends were in attendance and the casket was covered with many beautiful flowers. The remains were laid at rest in the family plot at Ross Bay cemetery.

RIDGARD — A military funeral for Charles Ridgard took place from Hayward's B.C. Funeral Chapel yesterday afternoon at 1:30 o'clock, proceeding to St. Paul's Church, Esquimalt, where service was conducted by Rev. F. C. Chapman at 2 o'clock. The hymns sung were "Lead, Kindly Light" and "Rock of Ages." Many friends were present. The casket was carried on a gun carriage draped with the Union Jack, and was escorted by a large number of military officers and men. The gun carriage was in charge of Sergt. Scrace, while the firing party was in charge of Sergt. Lawson. Many beautiful floral offerings were received. The remains were laid to rest in the Military Cemetery. The pallbearers were: Sergt. Fisher, R.C.A.M.C.; Sergt. Phillips, R.C.A.M.C.; Corp. Cook, R.C.A.M.C.; Corp. McNaughton, R.C.A.M.C.; Brig. Ross, R.C.A., and Gunner Mannsell, R.C.A. Messrs. H. P. Thorpe and D. H. Grant represented the Pro Patria branch of the Canadian Legion.

McLEOD—The funeral of Mrs. Alice Sophie McLeod, who passed away on Wednesday at her home, 1937 Haultain Street, will take place on Saturday, at 3 o'clock, from the Sands Funeral Chapel, and the remains will be laid at rest in the Royal Oak Burial Park.

BURDICK—The funeral of Mrs. Helen Augusta Burdick, who passed away on Wednesday, will take place from the family residence, 1391 Oliver Street. Private services will take place at 2 o'clock and the remains will be laid at rest in Ross Bay Cemetery.

LIVESTOCK MEN FORM NEW BODY

Organization Will Be Known as B.C. Livestock Union and Will Work by Co-operation

VANCOUVER, March 6.—Under the chairmanship of Mr. A. D. Paterson, reeve of Delta, representatives of the livestock industry in all its branches unanimously went on record Wednesday as in favor of the organization of a British Columbia livestock union, with equal representation from all individual organizations.

Copies of the proposed constitution will be forwarded to all organizations for consideration and amendment, and there will be a further meeting held at later date.

The new body would take the place of the British Columbia Stockbreeders' Association which goes out of existence in June, and would function co-operatively for the development of the livestock industry generally, without interfering in any way with the work of sectional organizations.

For the purpose of presenting a united front to governments; for presenting the case of the livestock breeder to the public, and for co-operation with livestock associations of other provinces throughout the Dominion, it is stated that the proposed union would effect a great result.

PROFESSOR DIES

NEW HAVEN, Conn., March 6.—Arthur Twining Hadley, president emeritus of Yale University, died in Japan yesterday, according to a cablegram received here tonight by his daughter, Mrs. Nicholas Moseley. Dr. Hadley became president of Yale in 1899, retiring in 1921.

ROTARY CLUB OF BRISTOL IS NOTABLE

Archdeacon G. F. Davidson, of Regina, Tells of Public Service That Body Is Performing

BIG INFLUENCE IN FOSTERING AMITY

"The Bristol Rotary Club is one of the most wonderful service clubs in the world," Archdeacon G. F. Davidson, of Regina, told Victoria Rotarians at their meeting in the Empress Hotel yesterday, when he described his impressions of a visit he made to Rotary Clubs in the Old Country.

Archdeacon Davidson said that the Bristol Rotary Club owned its own building, which possessed offices, halls for public use, and quarters for visiting Rotarians. The club had its own monthly illustrated magazine, and operated a theatre, paying a stock company to perform throughout the year. This was a form of service which was proving of great value to the community. It had a home for boys, and conducted an employment bureau. There was a women's auxiliary to the club, and a court of past presidents.

"When the citizens of Bristol want to put anything over which requires careful management and skill, they come to the Bristol Rotary organization. There could be no greater tribute to the efficiency and public spiritedness of the club than that," Archdeacon Davidson said.

The speaker remarked that the Bristol Rotary Club paid out $3,000 per month in salaries, which included those of the members of the stock company and the staff of the home for boys.

FLAGS OF NATIONS

Archdeacon Davidson told of visits he had made to Rotary Clubs in Bristol and London, and the fine character of their sessions. He said that all Rotary Clubs in the Old Country had standards bearing the flags of all countries in which Rotary is established. He declared he had been tremendously impressed with the influence of Rotary in international relations.

Felicitations were extended to Rotarian Albert Maynard upon the sixty-eighth anniversary of his arrival in Victoria on March 6, 1862. Rotarian Walter J. Clubb was welcomed on his return from a trip to California. Rev. Montague Bruce was congratulated upon being elected a life member of the Saanich Board of Trade.

All the Rotary members in the Legislature: Hon. J. W. Jones, Speaker; Hon. W. C. Shelly, Minister of Finance; Mr. J. H. Schofield, Mr. James H. Beatty, Mr. Frank McPherson, Dr. L. E. Borden, Mr. W. F. Kennedy and Mr. George S. Pearson, were present, and were warmly greeted. The guests included Colonel Nelson Spencer, M.P.P. for Vancouver, a member of the Kiwanis Club of the Terminal City.

Women in Tibet do all the hardest work of the country. They are carpenters, masons, shopkeepers, and engaged in most of the occupations assigned to men in other countries.

SPEAKS OF VISIT TO BATTLEFIELDS

It was with interest mingled with a good deal of sadness that a capacity audience in the Chamber of Commerce auditorium last evening heard Captain William H. Carroll's talk on his fifteen-hundred-mile tour of the battlefields of France and Belgium. Taking as his subject "War Graves of Canadian and British Heroes, Monuments and Cemeteries," the lecturer brought before his listeners something of that phase of the Great War, which is still so vital a part of post-war work. He paid a great tribute to the War Graves Commission for the splendidly organized work in connection with the keeping up and caring for the cemeteries in France and Flanders. He showed a large number of excellent slides, many of which were made from his own photographs taken during his tour.

The resting places of soldiers at Ypres, the Somme and Vimy were shown, and many touching personal anecdotes added to the great appeal of the address, given with a delightful simplicity, sympathy and at the same time a touch of whimsical humor. Captain Carroll, O.B.E., a commandant of the Salvation Army, has been giving his lecture in various parts of Canada, "in love and reverence to the 55,000 Canadian soldiers who died on Flanders Fields."

Father (to Betty, who has laughed at her brother): "Well, Betty, are you so sure yourself that you always know the meaning of some big words you use?"

Betty (primly): "I may not know their meaning, but I do know where to use them."—Punch.

Liquor Exports Drop

WASHINGTON, March 6.—A decrease of more than 50 per cent in the amount of liquor exported from Canada to the United States in December and January, as compared to the same months a year previous, was indicated in figures made public today by Assistant Secretary Lohman.

COLDS IN THE HEAD INFLUENZA LA GRIPPE

Relieved in a night by

GRIP-FIX IN CAPSULE FORM

At all Druggists 35¢ Box

THE VANCOUVER DRUG CO., LTD., Special Agents

Want Ads—Always a Quick Action Result Producer

If you were to look at some of the first newspapers published you would find small, quaintly worded Want Ads in their columns. For it didn't take people long to recognize the power of the little classified ad. Today the Want Ad Section offers you a highy developed medium to reach buyers, sellers, renters, traders, etc., most economically. Use the Want Ads. They will get results for you—at remarkably low cost.

The Daily Colonist

Want Ad. Department

8 A.M. to 10 P.M. Phone 11

People receiving Poor Law relief in England and Wales number nearly 833,000, as compared with only 366,800 in 1913.

Nearly a thousand new chain stores were opened in Canada last year.

Perfection in Knitted Suits—

Brambles

BRAMBLES knitted suits are well known to those women who seek the smart and unusual. They are the only knitted garments that can be washed as easily as a piece of lingerie. They are made of a mixture of silk and wool which permits dyeing in the most delicate shades. For golf, badminton, motoring or for wear under Spring coats there's nothing more becoming. New two and three-piece Brambles suits for Spring now on display.

\$25 to \$39.50

728-730 Yates St. Scurrah's Limited Phone 3983

Upholstery Repairs, Carpet Cleaning

We repair and recover Chesterfields, Couches and Easy Chairs at very moderate prices. Splendid stock of coverings to choose from. Phone 718 for Free Estimate

We call for, clean and deliver carpets for ten cents per square yard. Our 30 years' experience is your guarantee of a good job.

SMITH & CHAMPION "THE BETTER VALUE STORE" LIMITED.

1420 DOUGLAS ST. Near City Hall Phone 718

METROPOLITAN STORES, LTD.

Feature Values in Spring Merchandise

RAYON LINGERIE

Dainty new Spring styles in Bobettes, Petti-nicks, Brassieres and Bloomer Combinations and Nightgowns. Exceptional values at

\$1

CANDY SPECIALS

SALTED PEANUTS Per Lb. 15c

TOASTED MARSHMALLOWS Per Lb. 20c

CHOCOLATE BUDS Per Lb. 29c

"Mazda" Electric Lights

Your choice of 25, 40 or 60-watt "Mazda" bulbs. Now

25c

New Spring Felt Hats

All the smartest styles and shades.

\$1.98

BABY CRIB BLANKETS 79c

VACUUM BOTTLES Pint Size 39c

NOTIONS

Everything for Spring Sewing

ELASTIC washable silk, 6 yds. for 15c

RAYON BIAS TAPE, 3 yds. for 15¢

SPOOL SILK, 40 yds., 2 for 15¢

SNAP FASTENERS, silver or gilt, 12 on card, for 5¢

Pond's Cold and Vanishing Cream 39c

TOOTH PASTE Pepsodent, Pebeco or Ipana 39c

Hygienic Sanitary Napkins 12 in Box 29c

Silk Brassieres With silk shoulder straps. 39c

LADIES' BELTS Suede or in patent colors 15c

Ladies' Full-Fashioned SILK HOSE

Exceedingly durable Silk Hose. Every pair guaranteed. All colors and sizes.

\$1

CHILDREN'S WOOL HOSE Full length. Cream or fawn 49c

MEN'S TWEED CAPS With front sweat band \$1.00

Pedestal Alarm Clocks Beautiful colors. All fully guaranteed \$1.00

ALL THE NEW POPULAR RECORDS

You'll want to hear these. Get them today.

"AMOS 'N' ANDY."

"THE LAND OF GOING TO BE."

"MISSISSIPPI MOON."

"CHANT OF THE JUNGLE."

50c Each

BOYS' LONG PANTS

Durable tweeds and grey mixtures. A feature value

\$1

Kirkham's Money Savers

FREE DELIVERY AT CARRY-AWAY PRICES

1 Tin Jameson's Baking Powder Free with 1 lb. Jameson's Tea and 1 lb. Jameson's Coffee. Per lb. 55¢

Mack's Best Tomatoes, medium tins, 2 for 23¢
Reception Tender Green Beans, 2 tins 31¢
Ensign Pure Orange Marmalade, 4-lb. tins 45¢
Mayflower Pure Strawberry Jam, 4-lb. tin 48¢
Australian Choice Preserved Peaches, No. 2 tins, 2 for 45¢
Whole Wheat or Graham Flour, 24-lb. sacks $1.05
Robin Hood Rapid Oats, regular 30c cartons 24¢
Crown Brand Cake Flour, regular 35c packets 19¢
Kellogg's Corn Flakes, 3 packets 29¢
Shredded Wheat, 2 for 23¢
Choice Seedless Raisins, 3 lbs. for 31¢

Fine Water Glasses. Regular 70c per dozen. Special 48¢

Large Santa Clara Prunes, regular 18c lb., 2 lbs. 31¢
Richard's Carbolic Soap, 5 bars for 25¢
Sunlight Soap, 3 cartons 59¢
Billow Brand Crab Meat, ½-lb. tins 28¢
Eagle Lobster, ½-lb. tins 38¢
Saanich Clams, 2 tins 35¢

Special Assorted Biscuits. Regular 35c lb. for 25¢

Buckler's Nut and Date Loaf, regular 25c, and 1 Raisin Bread, regular 8c, both for 25¢
Christie's Zephyr Cream Sodas, regular 50c tin 42¢
Red Seal Rum and Butter Toffee, regular 60c for 45¢
Huntley & Palmer's Arrowroot Biscuits, airtight packet, regular 30c for 25¢
Old English Mint Humbugs, regular 35c lb. for 27¢
Chocolate Caramels, regular 35c lb. for 25¢

Extra Large Oranges. Regular 75c dozen for 59c
Nice Juicy Lemons. Per dozen 21c

Fresh Rhubarb, 2 bundles for 25¢
Florida Grapefruit, each, 20¢ and 15¢
Small Winesap Apples, 5 lbs. 35¢
Califronia Grapefruit, 5 for 25¢
Fresh Pitted Dates, 2 lbs. 25¢
Fresh Comb Honey, each 20¢
Fresh Tomatoes, lb. 20¢
California Cluster Raisins, box 13¢
Seed Potatoes, Early St. George, Early Surprise, Early Rose—5 lbs. for 25¢, 11 lbs. for 50¢

Sweet Oranges, dozen 34¢, 3 dozen for 95c
Small Size Apples—Northern Spy, Rome Beauty, Ben Davis. Per Box $1.27

Good Sound Onions, 7 lbs. 25¢
Fine Carrots, 10 lbs. 25¢
Large Head Lettuce, each 10¢
Nice Sound Turnips, 7 lbs. 25¢
Good Local Potatoes, 13 lbs. 50¢
Nice White Cauliflower, each 25¢

Extra Choice New Zealand Creamery Butter, per lb. 42¢, or 3 lbs. for $1.23

Mild Sugar-Cured Breakfast Bacon, (piece cut), per lb. 33¢
Home-Cooked Corned Beef, sliced, per lb. 28¢
Home-Cooked Ham, sliced, per lb. 55¢
Picnic Hams, per lb. 23¢
Very Mild Cheese, per lb. 27¢
Majestic Loaf Cheese, per lb. 27¢
Peanut Butter (own container), per lb. 15¢
Pure Lard, per lb. 19¢, Or 3 lbs. for 54¢

Cottage Rolls, per lb. 30¢
New Laid Eggs, extras, per dozen 37¢

SAVING PRICES ON LAMB, YOUNG MUTTON, VEAL AND GRAIN-FED PORK

Young New Zealand Mutton
Shoulders, lb. 15¢
Loins, lb. 20¢
Legs, lb. 25¢

New Zealand Lamb
Shoulders, lb. 20¢
Loins, lb. 25¢
Legs, lb. 30¢

Milk-Fed Veal
Shoulders, lb. 25¢
Rumps, lb. 35¢
Stewing Veal, 2 lbs. 35¢

Young Grain-Fed Pork
Shoulders, lb. 22¢
Loins, lb. 30¢
Legs, lb. 30¢
Pork Sausage, lb. 25¢

Choice Quality Beef
Boneless Steer Beef Roasts, lb. 30¢
Rumps and Tips, lb. 38¢ and 35¢
Pot Roasts, lb. 22¢
Oven Roasts, 3 to 4 lbs., per lb. 25¢
Boiling Fowl, lb. 30¢

New Stock Kippers, 2 lbs. for 25¢
Fresh-Caught Cod, piece or sliced, lb. 20¢

H. O. KIRKHAM & CO., LIMITED
Delivery Dept. 5522 Grocery Phones 178-179 — 612 Fort Street — Fish Dept. 5521 Butcher & Provisions 5521-5520 Fruits 5523

SHIP UP-ISLAND FREIGHT NOW

with Safety

With the inauguration of a direct daily freight service to Courtenay and Cumberland, in addition to our daily schedule, we offer complete freight service.

SCHEDULE
Cowichan Lake 8:30 A.M.
Duncan 10:30 and 3 P.M.
Chemainus 10:30 A.M.
Nanaimo, 10:30 A.M.
Courtenay and Cumberland (Daily) 10 A.M.
Tuesdays, 10 A.M. and 7:30 P.M.

With fourteen modern trucks we assure our patrons of prompt, reliable service, scheduled to meet their needs. Phone us for particulars. No matter what size your load.

Island Freight Service, Ltd.
1901 Government Street — Phones 8950 and 509

Vancouver Daily Province
Victoria Office: 604 Fort St. Room 4
Subscriptions, Collections and Advertisements
Phone 3174
JAMES CAMERON, Agent

Money Back if Not Satisfied

That's the way Hope sells his Made-to-Order Suits.

Charlie Hope
1434 Government St. — Phone 2689

BY-LAW MATTER IS LAID OVER FOR ONE WEEK

Saanich Council Divides on Motion, Three Voting Each Way, Reeve Deciding

OPTION IS NECESSARY IN OPINION OF REEVE

The Saanich Council in session last evening laid over for one week the request of the municipal school board that a by-law be submitted to the ratepayers of the district for a sum of $85,000 for the purpose of erecting a high school building in the municipality. The decision to take a show of hands in connection with the matter followed a lengthy discussion. Councillors Hagan, Crowhurst and Oldfield, with the reeve, voting for the motion, and Councillors Eden, Wood and Borden voting against it.

Prior to this action, the secretary of the school board, Mr. Brydon, was questioned by the council in connection with certain matters pertaining to the school building. The reeve also asked why the Department of Education would now only allow $20,000 towards the cost of a high school building, when a year ago a much larger grant could have been obtained, and was offered. Mr. Brydon replied that this matter had been taken up with the deputy minister of education, who stated in explanation that the amount placed in the estimates for school building throughout the province had been reduced from the figures of the preceding year. At the time the larger offer was made, $200,000 was the total amount available, while for 1930 the funds were limited to $135,000. It was also disclosed that no option was held by the school board on the Falmouth Road site; and it was suggested by the reeve that one be obtained before the by-law was prepared. At one time during the proceedings, stressing the advisability of haste, the school board members present were apparently willing to accept the offer of the council to prepare a by-law provided an option on the Falmouth Road site was obtained within twenty-four hours, and they retired from the chamber. Returning again a little later, the trustees wanted the stipulation in connection with the option withdrawn, and this request resulted in the division, which finally disposed of the matter for the time being, and set it over until Thursday, March 13.

An item of $8,000 which the council had advanced the school board for school purposes in 1929, is to be embodied in the extraordinary expenditures of the board for 1930.

REQUEST GRANT

The secretary of the Victoria Musical Festival wrote asking for the same grant as the council had made to this association in 1929, the amount being $125. This request was tabled until the estimates are considered.

The directors of the Royal Jubilee Hospital wrote expressing sympathy with the council on the loss sustained in the passing of the late Councillor G. F. Watson. It was decided that a copy of the letter be sent to Mrs. Watson and family.

Mr. H. D. Locke, fireman in charge of the municipality's fire department, reported that forty-one grass and bush fires had occurred between June 1 and September 30, 1929. Mr. Locke recommended that no more fire permits be issued during these months, and that provisions for fines be made in the event of such regulations being broken.

ARTERIAL HIGHWAY

The Saanich Board of Trade asked that two or three members of the council go with a committee of that body to the Government, with the object of having certain portions of the East and the West Roads designated as arterial highways. Councillors Borden and Hagan, with the reeve, will represent the council when the interview takes place.

A request from the Victoria Publicity Bureau addressed to the council for financial assistance to the extent of $2,000 for 1930 was read and tabled.

A request from a committee of the Real Estate Board, signed by Major Spurgin, asking that certain equipment be furnished for the construction of trails and bridle paths where necessary in the municipality was read and tabled.

The committee of the council, Messrs. Borden and Crowhurst, appointed to get prices on a motor truck for the works department, recommended the purchase of a Leyland truck, the price quoted being $7,200, and a used truck belonging to the municipality valued at $600.

A concert under the auspices of the Knox Presbyterian Church Choir will be held in the church, Stanley Avenue, this evening, at 8 o'clock. Bass solos will be given by Dr. T. H. Jones; soprano solos, Mrs. T. H. Jones; contralto solos, Mrs. S. M. Morton; tenor solos, Mr. G. H. Llewellyn; trombone solo, Mr. Fred Townend, and humorous selections, Mr. A. H. Adams.

George Garvey, who recently celebrated his diamond wedding at Hulsh Episcopal, England, has sung in the village choir for more than seventy years.

CONSTIPATED?
Take NR—NATURE'S REMEDY—tonight. Your eliminative organs will be functioning properly by morning and your constipation will end with a bowel action as free and easy as nature at her best—positively no pain, no griping. Try it.
Mild, safe, purely vegetable—at druggists—only 25c
FEEL LIKE A MILLION. TAKE
NR TO-NIGHT TOMORROW ALRIGHT

City & District

To Visit Here—Dr. S. L. McKid, chief Canadian Pacific Railway medical officer in Alberta, will arrive here shortly on a brief visit.

Appointed on Board—Mr. A. E. Warner, of Armstrong, has been appointed a commissioner of police for that municipality.

Rescind Appointment—The appointment of Mr. James T. Lynde as assistant lumber trade commissioner, has been rescinded by the Government.

On San Juan Avenue—For the erection of a dwelling on San Juan Avenue, to cost about $3,300, a permit was issued at the City Hall yesterday, to Mr. George Calder.

Bank Clearings: Clearings at the Victoria Clearing House for the week ending yesterday were $2,504,494, as compared with $2,977,311 in the corresponding week of 1929.

Civil Service Promotions—By order-in-council the promotion has been made of Messrs. Fred J. White and Alexander C. Forbes, to positions of stationery clerks in the office of the King's Printer.

Village Corporations—Notice is given of the granting of a poll for Stewart, which is seeking incorporation under the Village Act. In the case of Princeton the order-in-council for the holding of the poll has been rescinded.

Board Buys Uniforms—The Board of Police Commissioners of Saanich last night authorized the purchase of five tunics and five pairs of trousers at a cost of $280 from Fyvie Brothers, the material to be of twenty-four-ounce serge.

High-Priced Fur—According to word received by Mr. N. A. Moore, of this city, a superior cross-fox fur sold at the Seattle Fur Exchange this week for $500. This is believed to be the highest price paid for a single raw fox fur on the Coast for several years.

Mining Bulletin—Hon. W. A. McKenzie, Minister of Mines, presented in the Legislature yesterday, Bulletin No. 2, 1930, Placer-Mining in British Columbia, with special reports on Atlin, Queen Charlotte, Cariboo, Quesnel and Omineca mining divisions.

Architect Appointed — Mr. Ralph Berrill, F.R.I.B.A., has been appointed architect of the new Shrine unit to be constructed at the Queen Alexandra Solarium. This is to be a ten-bed unit, designed in such a way that it can be added to at any time.

Return Is Made—Pursuant to an order of the House, Premier S. F. Tolmie presented to the Legislature yesterday a return of all correspondence between Dr. W. H. Gaddes, immigration commissioner of British Columbia, and the Prime Minister, or any other member of the Government since November 1, 1929.

Transformer Installation — The British Columbia Electric Railway has awarded a contract to Messrs. Parfitt Brothers for the installation of a transformer station in the alley immediately north of The Colonist Building. This is now in course of erection and will be placed on a platform to operate in connection with the Bay Street substation.

Trophies on Exhibition—Attesting to the excellence of the roller canaries owned by Mr. J. S. Thompson, of James Island, there are on exhibition in the windows of Messrs. Peden Bros., Douglas Street, a fine collection of silver trophies and ribbons won in open competition during December, 1929, at Oakland, San Francisco and St. Louis, where Mr. Thompson had his birds on exhibition.

Mr. Maitland to Speak—The debate on the Budget will be continued in the Legislature this afternoon by Hon. R. L. Maitland for the Government. Of all the members of the House, the minister without portfolio is regraded as the most finished speaker, and his contribution to the debate, it is anticipated, will be no exception to his usual fluent effort. Mr. Maitland will be the first speaker this afternoon, having adjourned the debate yesterday afternoon.

Greetings Come by Air—The first Western Canada air mail service has carried greetings to the Victoria Chamber of Commerce and the Victoria and Island Publicity Bureau from Winnipeg and Medicine Hat. The messages were received yesterday from Mr. W. A. Church, president of the Medicine Hat Chamber of Commerce, and from Col. G. B. Pousette, executive secretary of the Winnipeg Publicity Bureau. The greetings will be answered by air mail.

To Arrive Next Week—Dr. Harvey Smith, of Winnipeg, who is chairman of the general committee for the pending visit of the British Medical Association to Canada, is expected at the Empress Hotel on Saturday week, with Mrs. Smith. The dates for the convention at Winnipeg have been set, August 26 to 29, and the dates for the Victoria visit September 3 to 5. About one-third of the delegates have accepted the invitation for the Pacific Coast tour, which will be participated in by at least one hundred persons.

Contract Is Awarded

A seven-roomed colonial house awarded by contract to Messrs. Saxton-White & Footner has been started on the McNally Estate, Ten-Mile Point, for Mr. Albert Pinfold.

An address that promises to be both interesting and instructive will be given by Mr. E. E. Richards, whose subject, "What Is Happening in Europe From the Viewpoint of Prophecy," deals with the present-day trend of events, political and religious, in Russia and the old Roman earth. The meeting will take place in the Y.W.C.A., corner of Blanshard and Courtney Streets, this evening at 8 o'clock, to which the public is welcome.

Monthly meeting of the Lake Hill Community Centre will take place this evening at 8 o'clock sharp in Lake Hill Community Hall.

An airplane seating two and so small that it folds up into a space 8 feet wide, 8 feet 11 inches high 22½ feet long has been designed in Europe to be carried on submarines.

PAVING FOR ISLAND ROAD ADVOCATED

Continued from Page 1

However, I suggest that if we have not the courage to do what is necessary to prevent the encroachment of Orientals into the industrial life of the province, we will have courage not to encourage such penetration."

Speaking of the last session of the Older Boys' Tuxis Parliament, which was held in the Legislative Assembly, Mr. Davie recalled that from the city of Victoria one of the members elected was a Chinese, and from Vancouver one of the members chosen was a Japanese.

"What is the province coming to? Are we members of the Legislature going to countenance this?" he asked.

"The Boys' Parliament should be put in its place, and if it is going to continue to carry on its activities each year in these legislative halls, then it should be on the condition that only white constituents are sitting in the Parliament," Mr. Davie declared.

"When a Chinese or Japanese is elected to sit here, then I walk out," declared the speaker, amid prolonged applause.

Mr. Davie expressed the hope that when the next session of the Boys' Parliament is held, there will be no Orientals representing the city of Victoria or the city or Vancouver, or any other place in British Columbia.

CONGRATULATES MR. PEARSON

The speaker extended his felicitations to Mr. George S. Pearson, Liberal member for Nanaimo, upon his able contribution to the budget debate. "If there is one man in this House when he gets on his feet divorces himself from politics, it is the member for Nanaimo. His speech was a masterpiece, and I congratulate him upon the impression he has made."

Mr. Davie took Mr. Pattullo, leader of the Opposition, to task for trying to "exhibit himself as a leader of a section of the people who he claims are groaning under the oppression of an autocratic Government. However, let me say here and now that that section is imaginary to the leader of the Opposition. And any groanings that there may be have been caused by what he performed while in office for twelve years."

The speaker charged that Mr. Pattullo had "heaped aspersions on the heads of his adversaries for the purpose of making a hit with the people. It has long ago been said that 'abuse is no argument.' Therefore, his arguments fall on that account, as well as because they are tinged with such political feeling that they lose all merit. The speech which he delivered here today was certainly not free from rancor or bitterness."

CRITICIZES CRITIC

"Who is this critic?" asked Mr. Davie, in referring to Mr. Pattullo. "Was success attendant upon his administration, when in office, of the Department of Lands, the Sumas scheme, the South Okanagan irrigation, the university lands and the soldier settlements?"

Cries of "no" came from the Government benches.

Mr. Davie said that there was not a single project that the Leader of the Opposition could mention that, wen in office, he governed, that was a success. In fact, everything had been a failure.

"What has this new critic cost the country? Approximately $20,000,000," said Mr. Davie. "Each year $1,000,000 has to be raised to pay for the mistakes of the Leader of the Opposition when he was a minister in the late Liberal administration. The last person entitled to criticize the present Government is the former Minister of Lands."

The speaker said that the Leader of the Opposition had accused the present Government of wanton exercise of patronage. He inquired what deputy ministers had been removed by the Government since it took office. The deputy ministers of mines, finance, education, labor, the chief forester and his assistant, the water comptroller and other such officials, who were in office under the Liberal Government, were still in their positions, and had not been disturbed. Two deputy ministers were superannuated.

Dr. J. J. Gillis, Liberal, Yale: "You forget agriculture."

"My friend says what about agriculture," replied Mr. Davie. "Where did Mr. Warnock, the former deputy minister of agriculture come from? He came to British Columbia from the Prairies. Was he a member of the Governments of the Prairies? Let me say that there are just as efficient men in British Columbia to administer that department as there are on the Prairies."

ABUSE OF POWER

Mr. Davie scored the practice of patronage by the late Liberal Government, and asked "who came from Prince Rupert through patronage?" He said that between the efforts of Mr. Pattullo, member for Prince Rupert, and Mr. A. M. Manson, K.C., member for Omineca and former Attorney-General, "nearly all of Prince Rupert was transferred to Victoria."

"The people haven't got blinded eyes or poor memories, and are mindful of the patronage tactics of the Liberal administration. The Liberals created new departments in the Government, and filled the new positions with their followers," he said, amid approbation from the Government side of the House.

The speaker stated that when the Liberals were in power, every road foreman in his district was either president or secretary of the Liberal associations. He had no doubt that if the Liberals ever attained power again that the present road foremen in his constituency would be removed.

"Notwithstanding cries of horror which we have heard from the lips of the Leader of the Opposition, he must realize that he took care of his friends while he was in office," Mr. Davie remarked.

Mr. Davie next turned his attention to former Attorney-General Manson, who, he said, had raised his hands in holy horror "to think that there are such things as campaign funds and they don't come from the Salvation Army. His conscience is tortured at the thought that there are campaign funds."

"When he was Attorney-General, why did he not raise his objection and resign his commission as a protest against campaign funds? Surely he must have known then that there were such things as campaign funds. Why does such a thing worry him so now? Remorse is a sign of regret, but not a sign of repentance," declared the speaker.

Mr. Davie lauded Hon. W. C. Shelly, Minister of Finance, upon the masterly way in which he presented the budget. He said the minister had brought down the budget in a manner that the people could understand. "What struck me was that the estimates, as now presented, give to the public full scope of the proposed Government transactions during the coming year.

"The Liberals never did that in their budgets. In fact, the estimates before did not contain many items of expenditure," he asserted.

The cost of Government financing was less in British Columbia than in any of the other provinces, he said.

DEFICITS OF PAST

The speaker recalled that the Liberals when in power attempted to reduce taxation, but the expenditures were increased. The result was that deficits occurred and they had to be met by borrowings. "How can the Opposition now criticize the present Government borrowing on account of the deficits of the late Liberal administration?"

"Notwithstanding all the deficits created by the Liberals, the Minister of Finance last year promised to present to the House a balanced budget, which he has done," Mr. Davie stated.

BOTH SIDES IN READINESS FOR INDIAN CRISIS

Continued from Page 1

Bombay presidency, where serious trouble is expected. The policemen, accompanied by British law officers, have strict orders not to permit the removal of a single sack of salt without the tax payment.

Troops belonging to the Poona division, garrisoned some 120 miles from Bombay, are under orders to keep themselves in readiness for any emergency. These troops can reach Ahmedabad—Gandhi's headquarters and an important cotton manufacturing centre—within ten hours. Nearly 1,000 police, armed with rifles, machine guns and tear bombs, have already arrived in that city to reinforce the inadequate local police.

PRINCES TO PLAY PART

Meanwhile Viceroy Lord Irwin is discussing with the native princes the best means of co-operation in case the civil disobedience movement should become a violent affair. The Indian Government appears to be willing to give the Indian princes important concessions.

At the time when the British Government was contemplating gradual dominion status, both Lord Irwin and Rt. Hon. Wedgewood Benn, Secretary of State for India, favored a uniform constitution for the whole of India, including the various self-governing principalities. This would have deprived the mighty maharajahs of their present local power and of much of their wealth. Now that the Indian Government has to rely in case of trouble on the princes' support, something must be done to buy their favor.

Consequently the British Government and the Viceroy are willing to accept the maharajahs' claims that should India be given Swaraj, or home rule, they should not be placed under the jurisprudence of a Swarajist but be treated as equals by the Dominion Government. The Viceroy will continue to exercise the rights of the paramount power—Great Britain—through a new political department which would not be under the control of the eventual autonomus government.

Announcements

Don't take our word about Thermodaire. Let your own eyes and ears prove the superiority of this amazing new water heater. The Thermodaire water heater has not only been tested and approved by all Canada's leading laboratories but its economy and efficiency are known from coast to coast. Now on display at 927 Fort Street. Phone 3711.

Look well in your mirror—is your face all that you could desire? Perhaps not, but it may be that some disfigurements could be removed, but not by wishing alone. You must act! The longer the delay, the worse the condition becomes. Consult Miss Hanman, 503 Sayward Bldg.

Your wedding requires the best in printing for your announcements, invitations, etc. Let us show you samples of our work at reasonable prices. The Colonist Job Printing Department. Phone 197.

Sir James and Lady Douglas Chapter—Commemoration of founding of Victoria. Tea at Empress Hotel, Friday, March 14, 3 p.m. Historical address, musical programme. Admission, including tea, 60 cents.

Dr. Vernon B. Taylor, Osteopathic Physician, begs to announce the removal of his offices from Pemberton Building to 406-407-408 Belmont Building. Phone 2864.

Dr. Lewis Hall, dental office, Suite 204 Sayward Block, Douglas Street. Teeth extracted under gas. Phone office 5906, residence 122.

Most people like the English Hosiery as sold by the Beehive. Try the $1.00 Silk Hose, guaranteed not to ladder.

We replace our $1.00 Silk Stocking if it "ladders." Just think this proposition over. Thank you. The Beehive.

White Electric Sewing Machines. Liberal allowance on old machine. A. E. Taylor & Co., 718 Yates.

HIS MASTER'S VOICE

Victor Makes No Compromise With Quality of Tone!

You need be content with nothing less than Victor tone perfection in the radio you buy.

FLETCHER BROS. (VICTORIA.) LTD.
1110 Douglas Street

Friday and Saturday SPECIALS At Cross' Meat Markets

FOR QUALITY WE ARE FAMED

Porterhouse and T-Bone Roasts, deep undercut, lb., 42¢
T-Bones, Sirloin Tips, Top Rounds, Wing Ribs and Prime Ribs (cut short), lb. 35¢
Rump Roasts, lb. 32¢
Prime Ribs, lb. 28¢
Plate Beef, lb. 18¢
Brisket Beef, lb. 16¢

FRESH-KILLED LAMBS
Legs, lb. 38¢
Loins, lb. 38¢
Shoulders, lb. 27¢
Stewing Lamb, lb. 20¢

CANTERBURY RED CROSS LAMBS
Legs, lb. 29¢
Loins, full, lb. 24¢
Shoulders, lb. 19¢

YOUNG GRAIN-FED PORK
Legs, lb. 30¢
Loins, lb. 32¢
Butts, lb. 27¢
Side Pork, lb. 25¢
Shoulders, lb. 22¢
Fancy Boiling Fowl, lb. 35¢

LOCAL VEAL
Legs, lb. 33¢
Loins, lb. 38¢
Shoulders, lb. 28¢

CASH AND CARRY
Beef Sausages, our own make, 2 lbs. for 25¢
Swift's Cottage Rolls, lb., 29¢
Sweet Pickled Cottage Rolls, lb. 27¢
Anchor Brand New Zealand Butter, lb., 40¢; 3 lbs., $1.18

Our Cooked Meats Are Delicious—Try Them

CENTRAL MARKET, 727 Yates Street, Next to Stevenson's
Branches: Up-to-Date Market, Victoria West—Superior Market, James Bay—Willows Market, Oak Bay—Burnside Market, Burnside

THE EDISON MAZDA
provides a Lamp for every use—for the home, shop, store, factory, street, railway and airport.
Also Specialty Lamps
See us about your NEEDS
Hawkins & Hayward
Electrical Quality and Service Store
1121 Douglas St. (Cor. View)
Phone 643

"GREEN TAG" SALE
BARGAINS TODAY
STEWART'S NEW SHOE STORE
1613 Douglas Street

SWEET PEA SEED
DIRECT FROM THE GROWER
Fred Cousins
Kuby Road, Gordon Head and Public Market, Victoria
Descriptive List Sent Free

OK COAL
The users of OUR COAL daily give the OK
NANAIMO VANCOUVER ISLAND'S FINEST COAL
PAINTER & SONS
617 CORMORANT ST. PHONE 536

Gall Stones
And All Liver Troubles
Take Our Herbal Remedies
Descriptive pamphlets on Loss of Manhood and Disorders of Men, on Ills of Women, on Skin and Blood Diseases; also one on Herbal Treatment of Chronic Diseases, with advice. In plain envelopes, free by mail. Hours of business, 2 to 6 and 7 to 8 daily. Advice free. Consultation by Appointment Only
THE ENGLISH HERBAL DISPENSARY, LTD.
1359 Davie Street Vancouver, B.C.
Canada's Only Qualified Herbalists

$111.50 Complete — $8.00 Monthly

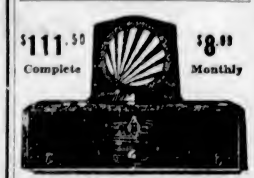

Victory Cycle Works
581 Johnson Street — Phone 736

WOMEN AS RACE OFFICIALS

For the first time in British automobile racing women will be officially recognized in the Royal Automobile Club's Tourist Trophy race in Northern Ireland next August. The new regulations prescribe that "female attendants in entrants' pits will be permitted this year." An official of the club said the innovation followed discovery that many auto manufacturers employed women who are valuable in lap scoring and keeping statistical records generally.

An educated man is one who knows whether the Chinese are fighting again or yet.—Brooklyn Times.

USE Sovereign
THE KING OF TOILET PAPERS
SANITARY and SOLUBLE
Smith, Davidson & Wright Limited
Victoria — Vancouver

Women's Work and Institutes

Clubs and Societies

I.O.D.E. Chapter, Chemainus

The monthly meeting of the Porter Chapter, I.O.D.E., was held on March 4. The regent, Mrs. Russel Robinson, was in the chair. The following members were present: Mrs. Jack Mather, Mrs. James Goldsmith, Mrs. Allen Porter, Mrs. W. W. Southin, Mrs. Frank Reed, Miss E. White, Mrs. Peter Wyllie, Mrs. James Wynne, Mrs. Alec Work, Mrs. Taylor, Mrs. Lewis G. Hill and Mrs. Knight. In response to several appeals grants were made to the Miss Helen Mackenzie fund; towards the freight on the Christmas goods sent to Rollo; to the Empire Memorial Hostel for Canadians in England. In the discussion which followed with reference to the Mrs. Henry Croft Memorial, four plans were put before the meeting for its approval. After the careful consideration of all the plans set forth, it was finally decided that it would subscribe to a fund being raised, similar to the Mary Gooderam Fund, i.e., a fund to help the needy. The regent gave notice of a course of lectures to be given by Miss Yates, of the Cowichan Health Centre, on the health and education of the child of pre-school age. These lectures were principally for young mothers. Tea hostesses were: Mrs. Ross, Mrs. Smiley, Mrs. W. W. Southin. The meeting closed with the National Anthem.

* * *

Camosun Chapter

At the monthly meeting of the Camosun Chapter, I.O.D.E., on Wednesday, at headquarters, Union Building, plans were completed for the St. Patrick's Day tea, to be held at the home of Mrs. George Miles, Stanley Avenue. A sale of home cooking will take place during the afternoon, and a bridge party will be held in the evening. All members are asked to do their utmost to make this affair a success. The regent, Mrs. Hopkins, reported on the Navy League and League of Nations Model Assembly, held at the high school, both of which she had attended. Mrs. A. E. Griffiths gave an interesting account of the Christmas hamper sent to Rollo, Peace River district. The treasurer's report showed a satisfactory balance in the bank. The usual donation to secondary education was voted.

* * *

St. Matthew's, Langford, W.A.

A most successful waffle tea was held on Shrove Tuesday, under the auspices of the Women's Guild of St. Matthew's Church, at the home of Mrs. J. Stephen, Langford Lake. The president, Mrs. H. A. Hincks, was mistress of ceremonies. Mrs. Stephen, assisted by Miss J. Soutter, made the waffles Mrs. Walker served the teas; Mrs. Macdonald and Mrs. Straw had charge of the work stall, and Mrs. Dack of the home cooking stall. A delightful playlet was given by Miss Spiers, Miss M. Spiers and Miss Dorothy Wilwood, in which Mrs. Hamblett's method of recording her vote afforded much amusement. A vote of thanks was passed to the artists as well as to Mrs. Stephen for her hospitality. Mrs. P. Welch won the pretty tray cloth which formed the basis of a guessing competition managed by Mrs. Hincks.

* * *

Wilkinson Road United

A successful silver tea was held on Wednesday afternoon by the Women's Association of the Wilkinson Road United Church. The schoolroom, where tea was served, was decorated with daffodils and pussywillows, and during the afternoon the guests intermingled in two guessing contests. Following this, a delightful programme was rendered when solos by Mrs. Maxwell and Mrs. (Rev.) Comley, and recitations by Mrs. Hemsley were enjoyed.

* * *

Current Events Class

The Y.W.C.A. current events class will mee this evening at 7:30 o'clock. One of the members will give a talk on "Ontario Fifty Years Ago." Reports will be given of events of interest that have taken place during the week. This will be followed by a discussion. A cordial invitation is extended to everyone.

* * *

W.B.A. Social

Mrs. G. Bowden, 1034 Southgate Street, has kindly loaned her home for a social entertainment this evening at 8 o'clock, under the auspices of the W.B.A. Girls' Club and the review guard team. A varied programme, including cards, will be arranged, followed by refreshments. An invitation is extended to all review members and their friends.

* * *

Circle of United Church

The Get-Together Circle of the United Church W.A. held a successful cooked food sale in the stage depot store, Station Street, on Saturday afternoon. The circle leader, Mrs. James Highsted, was in charge, assisted by Miss M. Buckmaster and Miss M. T'Anson.

* * *

Silver Tea

A silver tea will be held at the home of Mrs. Bailey, 400 Burnside Road, next Wednesday at 2:30 o'clock under the auspices of the Ladies' Club of the Progressive Thought Temple.

* * *

Ministering Circle

The monthly meeting of the Ministering Circle, King's Daughters, will be held in the rest rooms today at three o'clock.

Queen of Denmark a Visitor at Cannes

The photograph here shows the Queen of Denmark as she appeared during a recent visit to the Carlton Club, Cannes, France.

WORK OF MOTHERS' UNION OUTLINED

The quarterly general meeting of the Mothers' Union was held in the Guild Room of the Memorial Hall on Ash Wednesday. The president announced that the annual service would be held in the Cathedral on March 25 at 3 o'clock, when the preacher will be the Archdeacon of Columbia.

The resignation of Mrs. Goward as tea convener, owing to illness, was received with regret, and gifts of flowers will be sent to her and to Mrs. Porter. It was announced that during the secretary's absence in England her place would be taken by Mrs. Gowers, 2618 Roseberry Avenue. The librarian, Mrs. Littler, called attention to the fact that she would be in the library on Mondays from 3 to 4 o'clock, or at other times if members will telephone 10180.

Mrs. Crook, enrolling member for Vancouver, the speaker of the afternoon, took as her subject, "Union Is Strength." She outlined the beginnings of Mothers' Union work in Winnipeg, where she worked for fifteen years, and which was by far the most enthusiastic centre of the Mothers' Union in Canada under the devoted leadership of Mrs. Matheson, and also in Vancouver where the work is only in its infancy. She had found that there was more interest taken if practical work was done, and instanced St. Luke's, Winnipeg, which worked for the Margaret Scott Mission, and the scattered branches in Vancouver which made baby clothes for the W.A.

On behalf of the members present, Mrs. Cropper thanked Mrs. Crook very heartily for coming to speak to them and then welcomed Mrs. Walker, of Quathiaski Cove, who spoke for a few minutes on the prospects of Mothers' Union work in that district.

Women's Institutes of Vancouver Island

METCHOSIN

The monthly meeting of the Metchosin Women's Institute was held on Wednesday afternoon at "Sherwood," the home of Mrs. H. C. Helgesen, with the president, Mrs. McVicker, in the chair. The correspondence included a letter from Mr. Pooley acknowledging the receipt of a resolution from this institute protesting against the closed watershed area. A letter was received from the Esquimalt Institute inviting members of this branch to attend a birthday social, to be held in St. Paul's Parish Hall on the afternoon of March 17. The secretary was instructed to accept the invitation, saying that as many members as possible would be pleased to come.

A letter was read from the Strawberry Vale Institute asking endorsement of its resolution, "Whereas, the employment question has become a serious national problem, and whereas many stores, offices and factories employ married women whose husbands are in a position to support them adequately, be it resolved that this meeting go on record as being against employment of married women in such circumstances."

In discussing this motion it was brought to the attention of the meeting that women have been working for their political and civil rights for many years and that many of the benefits received have been largely through the efforts of married women of independent means. Is such a person, and women have now been declared persons by the Privy Council, is not to be allowed to work, it is only logical also to bar the employment of men of independent means. Canada is very proud of having the first woman Senator in the British Empire. However, her husband is in a position to support her adequately, so that if women in such circumstances are not to be allowed to work, logic again calls for her resignation. It is a matter of statistics that owing to improvement in machinery, fewer workers are now required, and there are many other economic reasons for unemployment, so that this meeting unanimously voted against the resolution.

It was decided to enter an exhibit from the Metchosin district, under the auspices of the Women's Institute, at the Victoria Horticultural Society flower show on April 25-26, this being in charge of Mrs. Jordan and Mrs. Charles Helgesen.

Wednesday, April 23, was the date decided upon for the Spring bulb show, which will be held in the Metchosin Hall. A committee was appointed to revise the prize list, and the members will meet on Monday afternoon at the residence of Mrs. Taylor, Kangaroo Road. The other committees were also appointed, the conveners being: Mrs. Charles Helgesen, tea; Mrs. Witty, home cooking; Miss E. Milne, ice cream.

The next meeting will be at the home of Mrs. Fergus Reid, "Glen Rosa," Rocky Point, when a tree, which has been donated by Mrs. Savory, will be planted as near as possible to the site of the old homestead, in memory of Mrs. Vine. A special invitation is to be sent to representatives of the Victoria Historical Society, and all those interested are cordially invited.

The sewing for the Solarium was distributed, and following adjournment, tea was served by Mrs. Helgesen, assisted by Miss Nora Helgesen.

LANGFORD

A very enjoyable evening was spent on Wednesday at the regular card party held by the Women's Institute in the Institute's hall. Bridge and court whist were played. Mr. and Mrs. A. B. Cuthbertson were first prize winners at bridge, Mrs. Macdonald and Mrs. Ritchie receiving the consolation prizes. Mrs. Welch and Mr. Straw received the court whist prizes. All prizes were donated by friends. Refreshments were served by the social committee, under the convenership of Mrs. J. E. Macdonald.

Under the auspices of the Women's Institute, a very successful class on parliamentary procedure was held in the schoolhouse on Tuesday evening by Mrs. J. D. Gordon. Mrs. Gordon dealt with organization work of societies, touching on the secretarial work, giving hints regarding the minutes of the meeting, etc. The duties of president were ably demonstrated and amusing farcial resolutions discussed. The speaker showed up clearly the broadening influence on a woman's life of working in organizations or societies that held for their object community betterment, etc. During the evening an invitation from the Esquimalt Women's Institute was extended to the local branch to attend a birthday social, to be held in St. Paul's Parish Hall, Esquimalt, on March 17, at 2:30 o'clock. The next class held by Mrs. Gordon will be on Tuesday evening, March 11, at 8 p.m., in the schoolhouse.

TROPHY GOES TO EMPRESS CAPTAIN FOR EFFICIENCY

VANCOUVER, March 6.—"Mechanical details may be perfect, but there is always the human element to be considered. It is to make this human element in the care and safety of passengers as perfect as possible that we have this competition."

This statement was made aboard the Empress of Russia at Pier B here today by Captain A. Aikman, when he presented to the ship's commander, Captain A. J. Hoaken, R.N.R., the E. W. Beatty Shield for safety and efficiency. The shield was donated in 1928 for competition among Empress ships of the Pacific fleet, and the Empress of Russia has won it twice in succession. The competition is on an annual basis. Efficiency of lifeboat, collision and life-saving drills, general ship orderliness and smartness of officers and men are the determining factors.

Captain Aikman, in pointing out how advances in marine engineering and architecture have made the modern ship a complex organization, said $85,000 had been spent in recent years on the Empress of Russia and her sister ship, the Empress of Asia, to assure greater safety and comfort of passengers.

The Empress of Russia is the liner on which members of the Canadian Chamber of Commerce who enroll for that organization's tour of Japan and China, sailing from here on October 16, will make the westbound voyage. The return trip, however, will be made aboard the new 26,000-ton Empress of Japan, which will go into service in August.

MUSIC RECITAL

A music recital will be given by the pupils of Mrs. Ruby Moore, Quadra Street, on Saturday night at 8 o'clock in St. Mark's Hall, Tennyson Road. A collection will be taken up for the purpose of providing additional hymn books for the choir.

After answering 25,000,000 calls during her forty-four years at a switchboard, Miss Elizabeth Walker, of Keyport, Ky., has retired on pension.

Directs Victoria College Play

MAJOR Bullock-Webster, who has had lengthy experience of stage direction, both professional and amateur, in Canada, England and the United States. Several previous College successes have been given under his direction.

Vancouver Boat To Be Held for Ball This Evening

THE Canadian Pacific Railway announced last evening that the midnight boat was being held tonight until 12:30 o'clock for the convenience of Victorians and visitors who are going to the Mainland, and who also plan on attending the Sessional Ball at the Empress Hotel.

HOPE MARKING REGATHERING OF DELEGATES

Continued from Page 1

since the French left London. The conversations between United States Senator Reed and Japanese Ambassador Matsudairo will be enlarged next week to include United States Secretary Stimson and Reijiro Wakatsuki. Opinion in conference circles is that a generally satisfactory solution will be produced.

MAY MAKE CONCESSIONS

The third new element in the conference situation is that the French delegation has returned in a—so reliable sources say—conciliatory frame of mind, eager to make concessions if that will make the conference a real success.

The only one of the larger problems which seems as far from an answer tonight as it was when the conference opened, is the Franco-Italian controversy over parity. The indications are this will be left alone for a few days in the hope that time may prove as helpful in the dispute.

"The World Court is destined to become one of the great institutions of the human race."—General Jan C. Smuts.

NEW METHOD LAUNDRIES LTD.

Hartley Furniture Manufacturer

Direct from local factory to consumer. Furniture constructed to your own designs. Come in and see

Our New ILLUMINATED SUITE

Now on display in our windows.

Inspection Invited—Estimates Free

714 Cormorant St., Opposite City Hall. Phone 4914.

Radio Tube Doctors

Bring in your sick tubes for us to test FREE. We make no charge for this service, which you will find will make the difference between good and poor radio reception.

Radio-lectric, Ltd.

635 Fort Street Phone 3111

VICTORIA'S ONLY EXCLUSIVE FURRIER

Foster's Fur Store Will Be Closed All Next Week During Alterations, March 10 to 16, Reopening on Monday, March 17, With Our New Spring Furs

FOSTER'S FUR STORE

1216 Government Street Phone 1537

de Kuyper Gin

Genuine HOLLANDS *Gin*

Heart Label

The heart of a John Collins

DISTILLED THREE TIMES. THOROUGHLY RECTIFIED.

JOHN de KUYPER & SON, Distillers
ESTABLISHED 1695
Rotterdam — Holland

This advertisement is not published or displayed by the Liquor Control Board or by the Government of British Columbia.

Rainproof Removal Vans

With closed doors, are specially constructed for the removal of household goods. Separate compartments for china and pictures. Our vans are heavily padded throughout; individual furniture covers give added protection and insure against any possible chance of cratches or rubbing. Telephone call brings our inspector to your door; you are not obligated.

SHIPPING AGENTS REMOVERS CUSTOMS BROKERS

DUNCAN STORAGE COMPANY

Warehouses: 516-520 Bastion Square. 522-530 Chancery Lane. Office Phones: 1663, 1664, 1663

Our Spring Showing of Fine Furniture

New designs and new colors in Dining-Room, Bedroom and Living-Room Suites, all at lower prices than last year, are now on display in our store. Come in and see the values, a few of which we list here.

An Eight-Piece Walnut Combination Dining-Room Suite, $116.50
A Five-Piece Combination Bedroom Suite in walnut..... $139.50
A Three-Piece All-Mohair Chesterfield Suite..... $175.00

These are but examples of the value and quality to be found. We will make you an allowance on your old furniture and arrange easy terms.

Home Furniture Co.

"Built on Quality—Growing on Service"

825 Fort St. FRED W. BARTHOLOMEW, Prop. Phone 5119

Everybody Likes Back Bacon

Have you tried this popular cut of Smoked Meats in the new form — Ready Sliced?

Swift's Premium Sliced Backs

In Half-Pound Cellophane Packages

Try a Package Today

Canadian Government Inspected

Swift Canadian Co., Ltd.

CANADA

Piggly Wiggly

The Modern Method—Price—Quality—Economy
Special Prices at All Stores

Friday-Saturday-Monday

LIBBY'S SLICED **Pineapple 25c** No. 2 Tall Tin

CHOICE QUALITY **Green Beans 14c** Cut Beans, No. 2 Tins

AYLMER BRAND **Pears 2's 20c** Choice Fruit in Heavy Syrup

LIBBY'S OR DEL MONTE **Tomato Sauce 7½c** 8-oz. Tins

POLK'S **GRAPEFRUIT** Tree Ripened Fruit 8-Ounce Tin 11½c No. 2 Tall Tin 23c

EMPRESS BRAND **Orange Marmalade** New Season's Pack 4-Lb. Tin 46c

HALL'S **Chicken Soup . . . 9c** No. 1 Tall Tin

ROBIN HOOD **Rapid Oats . . . . 22c** Large Package

SQUIRREL **Peanut Butter . . 19c** No. 1 Handy Tin

AUNT JEMIMA **Pancake Flour . . 16c**

Braid's Best **Coffee** POUND TIN Red Label 46c

JAMES KEILLER'S **Swiss Fruits** Delicious Imported Satin-Filled Candy Pound Tins Packed in England 32c

TOILET PAPER **Scottissue** 2 Rolls 27c "Soft as Old Linen"

Chateau Cheese ½ Lb. 21c

Cleanser Classic 3 Tins 20c

SILVER POLISH **Nonsuch** Large Jar 19c

TOILET SOAP **Palmolive 3 Bars 20c**

PASTRY FLOUR **Snowflake 10's 45c**

ROYAL CROWN **Sal Soda 6c** Package

Water Glass PENDRAY'S Tin 14c

SUNSET GOLD **BUTTER** Finest Grade New Zealand Butter, Packed in Sanitary Cartons Lb. 42c 3 Lbs. $1.24

Large Size Juicy Oranges, per dozen 59c
British Columbia Onions, 5 lbs. for 17c
Oranges, sweet and juicy, per dozen 39c

5 LARGE CLEAN STORES

1274 MAY STREET
739 FORT STREET
2253 OAK BAY AVE.
1803 FORT STREET
301 MENZIES STREET

Shop at Your Neighborhood PIGGLY WIGGLY

Social and Personal

Personals, Parties Visitors

Delightful Tea

A most enjoyable tea party was held yesterday afternoon, when Mrs. W. A. McKenzie, wife of the Provincial Minister of Mines, entertained a large number of friends at her home on Windsor Road, Oak Bay. The tea table was arranged with branched silver candelabra with lighted yellow tapers and silver vases of daffodils. Mrs. S. F. Tolmie and Mrs. Roderick Mackenzie poured coffee, while Lady McBride and Mrs. W. C. Shelly presided over the tea. Assisting in serving the guests were Miss Carol Tolmie, Mrs. Ernest Carson, Miss Anne Mackenzie, Miss Jean Galloway, the Misses Margaret and Ethel Lougheed, Misses Marjorie Treat, Miss Pat Burden, Miss Alvira Bruhn and Miss Isobel McKenzie. During the afternoon Mrs. E. C. Carson sang two charming solos. Those invited included Mrs. S. F. Tolmie, Miss Carol Tolmie, Mrs. Leonard Andrews, the Misses Tolmie, Mrs. R. H. Pooley, Mrs. J. Hinchliffe, Mrs. R. W. Bruhn, Mrs. S. L. Howe, Mrs. W. F. Atkinson, Mrs. R. L. Maitland, Mrs. Lougheed and the Misses Ethel and Margaret Lougheed, Mrs. W. R. Rutledge, Mrs. W. C. Shelly, Mrs. F. P. Burden, Mrs. George Walkem, Mrs. C. Peck, Mrs. C. E. Pooley, Miss Pooley, Mrs. F. D. Little, Mrs. Despard Twigg, Mrs. R. Hayward, Mrs. M. Manson, Mrs. E. C. Carson, Mrs. Hill, Mrs. J. H. Schofield, Mrs. J. J. Gillis, Miss Hansford, Mrs. G. K. McNaughton, Mrs. C. F. Davie, Mrs. L. A. Hanna, Mrs. T. H. Kirk, Mrs. Nelson Spencer, Mrs. J. Cornett, Mrs. R. Mackenzie, Miss Anne MacKenzie, Mrs. E. C. Hayward, Mrs. J. R. Mitchell, Mrs. E. M. McConnan, Mrs. W. J. Cullum, Mrs. Peter McNaughton, Mrs. R. Monteith, Mrs. P. B. Fowler, Mrs. A. C. Burdick, Mrs. F. C. Green, Mrs. W. H. Bullock-Webster and the Misses Bullock-Webster, Mrs. P. B. Scurrah, Mrs. E. Tomlin, Mrs. Herbert Pringle, Mrs. James Hood, Mrs. A. Sturrock, Mrs. T. G. Coventry, Mrs. Sydney Bowden, Mrs. R. P. Rithet, Mrs. G. Cameron, Mrs. E. Eagle, Mrs. Norman Lyons, Mrs. H. Whitaker, Mrs. J. E. B. Dickson, Miss Lottie Bowron, Mrs. R. F. Green, Mrs. R. H. Green, Mrs. H. E. Young, Mrs. J. D. Galloway, Mrs. Bruce McKelvie, Mrs. E. E. Wootton, Mrs. Gillis, Mrs. F. Burnett, Mrs. W. E. Corrie, Mrs. B. A. Ross, Miss M. Currie, Mrs. F. M. Black and Mrs. J. W. Berry.

• • •

Miscellaneous Shower

Mr. Harry Smith held a miscellaneous shower recently at the home of Mrs. H. McDougall, 1484 Lang Street, in honor of Miss Irene Rust. The many gifts were contained in a decorated canoe and were presented by Master Freddie McDougall, dressed in an Indian costume. The rooms were prettily decorated in a color scheme of daffodils, yellow and green. The invited guests were: Mrs. P. Humber, Mrs. A. Rust, Mrs. P. Perullet, Mrs. W. Weeks, Mrs. L. Osler, Mrs. C. Wilson, Mrs. G. Jones, Mrs. A. Naysmith, Mrs. T. Comber, Mrs. H. Cowdrey, Mrs. C. Hogan, Miss J. White, Mrs. L. A. Lucas, Mrs. C. Sherbrook, Mrs. L. J. Lambrick, Mrs. L. T. Manhard, Mrs. F. Ramsdale, Mrs. W. Craig, Mrs. H. B. Fryer, Mrs. C. Carpenter, Mrs. H. Ham, Mrs. T. J. Williams, Mrs. E. Carter, Mrs. J. Burns, Mrs. J. Smith, Mrs. J. Flett, Mrs. J. Porter, Mrs. G. Ellis, Mrs. A. B. Norris, Misses Doris and Violet Gilbert, Isobel Vimpany, Thelma Ostler, Jessamine Fryer, Dorothy Williams, Marie Rust, Joan and Betty Cowdrey, Winnie White, Jennie Perullet, Kay Kennedy, Reita Norris and Florence Simpson.

• • •

Hostess at Tea

Mrs. J. W. Benning, Beresford Road, Island Highway, entertained at tea yesterday afternoon in honor of her mother, Mrs. George Phelps Rose, and Mrs. William E. Frick, of Sewickley, Penn. The invited guests were: Mrs. C. C. Cator, Mrs. Cowan (Vancouver), Mrs. E. G. Prior, Mrs. A. T. Goward, Mrs. Despard Twigg, Mrs. D. R. Ker, Mrs. F. D. Little, Mrs. John Galt, Mrs. R. F. Pulteney, Mrs. B. S. Heisterman, Mrs. G. H. Barnard, Mrs. Ross Sutherland, Mrs. F. E. Winslow, Mrs. Dunamuir, Miss Tina Mowbray, Mrs. F. W. Jones, Mrs. Sutherland Brown, Mrs. F. W. Hartley, Mrs. Dugald Gillespie, Miss Innes, Bodwell, Mrs. Hammond, Mrs. L. Edwards, Mrs. L. C. Boyd, Mrs. Howard Miller, Mrs. C. F. Armstrong, Mrs. Will Spencer and Mrs. Carew Martin.

• • •

Musical Evening

A very enjoyable musical evening was held at the home of Mr. and Mrs. Levatt, Sr., Milton Street, on Monday. Songs were rendered by Mr. Langley, Mrs. Parsons, Mr. and Mrs. Flack, Mrs. Randall and Mrs. Page, and singing and choruses were enjoyed, with Mrs. Langley as accompanist at the piano. Those present were Mr. and Mrs. Langley, Mr. and Mrs. Levatt, Mr. and Mrs. Flack, Mrs. Page, Mrs. Parsons, Mr. and Mrs. Dunn, Mr. and Mrs. Clark, Mrs. Moody, Mr. and Mrs. Hallan, Mrs. Cary, Mrs. Randall, Mrs. Ruddick, Mrs. Howard, Mrs. Pearson and Mrs. Mackridge. Supper was served by the hostess, Mrs. Levatt.

• • •

Dinner Hosts

A very enjoyable dinner party was given at the home of Hon. N. S. Lougheed, Beach Drive, on Wednesday evening, when those present included Hon. S. F. Tolmie and Mrs. Tolmie, Hon. J. W. Jones and Mrs. Jones, Colonel and Mrs. C. W. Peck, Mrs. Lougheed, the Misses Margaret and Ethel Lougheed, Hon. R. L. Maitland, Hon. N. S. Lougheed, and Dr. L. E. Borden.

• • •

Prairie Visitors

A number of Prairie visitors attended Mrs. Ida C. Hales' "at home" at the Cadboro Beach Hotel on Wednesday afternoon. Among those at the tea were: Mrs. T. Getty, Moose Jaw; Mr. and Mrs. McGillivray, Winnipeg; Mrs. Davy, Briercrest, Miss Lilian Stokes and Mrs. Leslie Redfern, of Moose Jaw. Mrs. C. M. C. Fleming poured tea.

• • •

Pupils' Reunion

A delightful reunion of past pupils was held at Sefton College on Tuesday. There were present Claire Macauley, Betty Jennings, Amy Forneri, Susan Moore, Gwen Fraser, Hazel Clyde, Winifred Abbott and Gertrude Watson. Regret was expressed that more girls were not in Victoria at the time, but those who were able to attend spent a happy evening with music and games.

• • •

United in Marriage

Miss Flora Lillian Jenkins, eldest daughter of Mr. and Mrs. F. W. Jenkins, Wilson Street, and Mr. Frederick Scott-Polson, son of Mr. and Mrs. William Scott-Polson, of Mount Tolmie, were united in marriage on Saturday evening March 1, at the home of Rev. H. J. Armitage, of Victoria West United Church.

• • •

Married in Duncan

The marriage of Gertrude, daughter of Mr. and Mrs. Dowman, of Lincolnshire, England, to Mr. Pascal N. Walker, of Victoria, took place on Saturday at Duncan, B.C., before a registrar. After a honeymoon up the Island, Mr. and Mrs. Walker will make their home in Victoria.

• • •

St. Patrick's Tea

A St. Patrick's tea, with a musical programme, will be given in the schoolroom of Centennial Church from 2:30 to 5 o'clock on Saturday afternoon, March 15.

• • •

Visitors Here

Mr. and Mrs. Lawrence E. Wilson, of Winnipeg, are spending a few weeks in Victoria and are guests of Mr. and Mrs. W. S. Mitchell, Ingleton, Beach Drive.

• • •

Daffodil Tea

A daffodil tea will be held tomorrow afternoon from 3 to 6 o'clock at the Y.W.C.A. by the Young Women's Auxiliary of the First Baptist Church.

• • •

From Calgary

Mrs. M. E. Church and her small son, Billy, have arrived from Calgary to spend a month here.

Dinner Will Precede Sessional Ball Tonight

MRS. W. S. SHELLY

MRS. R. L. MAITLAND

MRS. F. P. BURDEN

MRS. W. ATKINSON

who are acting as patronesses at the Sessional Ball, to be given this evening at the Empress Hotel by the Victoria Conservative Association. In company with these ladies, the following will also act in that capacity: Mrs. S. F. Tolmie, Mrs. J. W. Jones, Mrs. S. L. Howe, Mrs. R. H. Bruhn, Mrs. R. H. Pooley, Mrs. W. A. McKenzie, Mrs. Joshua Hinchliffe and Miss Ethel Lougheed. The ball, which opens at 9 o'clock, will be preceded by a dinner. A popular orchestra will furnish the music and Mr. Frank Mulliner will act as master of ceremonies. The dinner will be in charge of Mr. Robert Wootton, president of the Conservative Association.

Historic Event to Be Celebrated

Final arrangements for the tea to be given next Friday afternoon at the Empress Hotel, by the Sir James and Lady Douglas Chapter, I.O.D.E., to commemorate the eighty-seventh anniversary of the founding of Victoria, were made at the meeting of the chapter, held yesterday.

The Commodore Broughton and H.M.S. Resolution Chapters are contributing attractive musical numbers to the programme, which will also include a historical address by Mr. Lindley Crease on the subject of the life of Sir Henry P. Pellew Crease, whose close association with Sir James Douglas will be a special feature of the address.

The chapter is to act as convener of arrangements for the annual meeting of Municipal Chapter, which is to be held on Thursday, March 27. Preliminary arrangements were discussed, some helpful information being given by Mrs. Tyrwhitt Drake, convener of last year's arrangements.

Mrs. A. N. Boyd, Echoes secretary, brought in the report of the Municipal Chapter meeting of February 27, Miss McMullin giving an interesting report of the annual meeting of the Girl Guides.

The regent, Mrs. R. B. McMicking, with the standard bearer, Miss E. B. Hill, had represented the chapter at the commemoration service on Paardeberg Day and had placed a wreath on the memorial tabled in the Armories. The chapter decided to hold a bridge party on April 29 and a rummage sale as early in April as possible, for which members were asked to collect contributions and to notify Mrs. S. W. Walker if they desire to have articles for sale called for.

One new member joined the chapter, another transferring from a Calgary chapter.

Antiques To Be Exhibited By Chapter

The March meeting of Gonzales Chapter, I.O.D.E., on Tuesday was exceptionally well attended. The members are enthusiastically interested in the plans for a loan exhibition of old silver, pictures, curios and historical articles of various kinds, which the Chapter proposes to hold early in April. A skilled committee of members, assisted by several gentlemen, who are connoisseurs of art, have plans almost completed for a unique display of treasures and heirlooms which are being loaned by friends of the Chapter.

The regent and executive urgently requested that each member do her share towards making this antique display a financial success by selling the book of tickets which will be forwarded to her in the near future.

A cordial vote of thanks was tendered to Mrs. Hardy, of The Booklovers' Library for a very generous donation of books to the Chapter's hospital library.

Personality Outshines Insipid Prettiness

LONDON, March 6.—Miss Gladys Burlton, who launches many girls on business careers, asked what she looks for when engaging girls for posts, gave a startling reply: "I look them in the mouth," she said. "By the mouth you can usually tell whether a girl is generous, contended and good-humored. To be successful in business a girl must be sociable, likeable, able to impress an interest. Her looks do not matter except in so far as they indicate character and intelligence.

"Conventional prettiness counts for nothing at all, for there is nothing more disappointing than an attractive face which hides an insipid, uninteresting character. Brains, in the purely narrow sense, may count first for a few specialised jobs—there is room for the highbrow in business—but, generally speaking, personality and intelligence are more important."

Officer—And you are giving a reward of only $5 for the return of your wife?

Husband Harry—That's all.

Officer—No one will bring her back for that small amount.

Husband Harry—I know it.

Officer—Playing ...

Kitty McKay

By NINA WILCOX PUTNAM

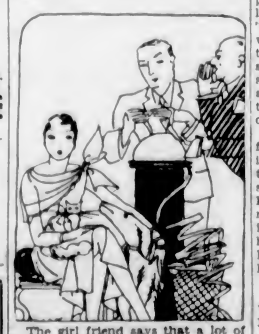

The girl friend says that a lot of people would be financially better off if they just loved cats and dogs instead of being so fond of bulls, bears and racehorses.

Island Social Notes

Chemainus

Mr. A. Howe, Jr. was a week-end visitor in Victoria.

• • •

Miss Martha Macbride is visiting in Port Angeles, a guest of her sister, Mrs. J. Godfrey.

• • •

Miss E. Pearmain has returned after visiting relatives in Victoria.

• • •

Miss Agnes Lee of Alberni is the guest of Mr. and Mrs. R. Jarrett.

• • •

Mr. A. Dunse has left for Vancouver.

• • •

Mrs. A. C. Martin, from the Lake of the Woods, Ont., with her young son Arthur, is visiting her parents, Mr. and Mrs. Blair, Chemainus.

• • •

Mr. and Mrs. J. Cowan have left for Victoria.

• • •

After his recent accident, Mr. Scholes is recouperating in Victoria, accompanied by his family.

View Royal

Mrs. McTavish has returned to her home on Denman Avenue, after being confined for some weeks, with a serious illness at the Beachcroft Nursing Home, Victoria. Her many friends will be glad to hear that her health is much improved.

• • •

Messrs. E. V. and F. Morris, of Victoria, have completed their handsome residence on the Island Highway, and will move in to their new home early next month.

• • •

Mr. and Mrs. R. Lidstone, of Salmon Arm, B.C., were recent visitors at Mrs. Blomfield-Thornton's home on Denman Avenue. Being their first trip to Victoria and vicinity, they were much impressed with the beautiful scenery.

• • •

A house is under construction on the Island Highway for Mr. Duval, of Victoria.

• • •

Miss McTavish, librarian of the King Edward High School, Vancouver, lately paid a visit to her parents' home at View Royal.

• • •

Mrs. Woodman and son, of Cranbrook, recently of Victoria, were visitors with friends in View Royal before leaving for their new home at Vancouver.

Royston

Mr. Bert Carey, accompanied by Captain Carey, returned to his home on Wednesday from Powell River, where the former has been in hospital since November. He will spend his convalescence at Royston.

• • •

Mrs. Greig entertained the bridge club last Wednesday, guests being Mesdames Ash, Anderson, Christie, Dalby, H. Idiens, Jeffrey, Pack, Whitehouse, Wing and Miss Rosshume.

• • •

Miss K. Rosshume is the guest of Mrs. Hargood Ash.

Langford

Mrs. A. Cowie has returned to her home on Leigh Road, Langford Lake.

• • •

Mr. and Mrs. Smythe, of Cowichan Lake are residing on Leigh Road.

• • •

Mr. and Mrs. H. D. Mathias, of Regina, were the week-end guests of Mr. and Mrs. T. H. Smallwood, Langford Lake.

• • •

Mr. and Mrs. James Ord entertained a surprise party of friends from Victoria on Monday evening. Prizes for court whist were won by Mrs. Robert Foster and Mr. James Robson, consolation prizes by Mrs. Elliott and Mr. Woods. After the supper served by the visitors dancing was enjoyed.

• • •

Mr. J. L. Brown has returned from a trip to Alberta.

Fashion Fancies

By Marie Belmont

The "between-season" coat has gotten out of the middle rut and taken the high road to Spring adventures. The vogue for tweeds and pastel woolens has done much to send this item of the wardrobe on its travels rejoicing, for it now has new details to look forward to.

The model shown in the sketch above is one that has reason to be optimistic about its prospects. It is of violet blue plain tweed and is cut with the princess bodice. By the aid of banded gores the coat achieves the flared hemline, scalloped according to the latest sartorial manner. The beige galyak cuffs and collar, tying in a bow at the throat, show affection for a style companion sponsored by Parisian couturiers.

Weddings

JONES—KENT

The marriage of Julia Valentine, only daughter of Mr. and Mrs. A. E. Kent, 805 Linden Avenue, to Mr. Frederick Llewellyn Jones took place very quietly at the Church of Our Lord, Reformed Episcopal, on Monday afternoon, Rev. A. deB. Owen officiating. Mr. and Mrs. Jones left for a honeymoon in Seattle and Vancouver.

PALMER—DAVIS

St. Martin's-in-the-Fields was the scene of a pretty wedding last Saturday, St. David's Day, when Rev. Canon Stocken united in matrimony Bessie Laura, second daughter of Mr. and Mrs. John Davis, Naval Dockyard, and Mr. Ernest Lansdowne Palmer, of the staff of the B.C. Electric Company. The bride was dressed in electric blue trimmed with beige, with felt hat to match, and carried a sheaf of tulips and narcissi. Mrs. Victor Palmer, the bride's sister-in-law, was matron of honor, and the bridegroom was supported by his brother, Mr. Victor Palmer. The reception was held at the home of the bride's parents and was largely attended. Among the many and very beautiful presents was a standard lamp from the staff of the B.C. Telephone Company, where the bride had been employed for some time. Mrs. Jim Merrix sang three songs during the evening. Velma Jacklin, her brother Roy and Charlie Medley constituted a delightful little orchestra and charmed the company with their instrumental music. The table was prettily decorated with daffodils and freesias and tall yellow candles. In the centre was the wedding cake, which had been tastefully ornamented by Mrs. Fred Lock. After the ceremony the couple left for Vancouver on the midnight boat for their honeymoon, and on their return will reside in the city.

LEWIS—FIELDING

The marriage of Mae, eldest daughter of Mr. and Mrs. Allen Fielding, 701 Craigflower Road, to Mr. John T. Lewis, son of late Mr. J. W. and Mrs. Kate Lewis, of this city, was solemnized by Rev. Father Wood at St. Mary's Catholic Church on Tuesday evening. The bride, who was given away by her father, was charmingly attired in an ensemble of tan and orange georgette with hat en suite. Her corsage bouquet was of roses, violets, sweet peas and maidenhair fern. The bride was attended by her sister Violet, who was smartly attired in flowered crepe de Chine to correspond with that of the bride, her bouquet being of sweet peas, roses and fern. The groom was supported by his brother-in-law, Lieutenant Austin Craven, M.C. Following the service a reception was held at the home of the groom's sister, Mrs. Austin Craven, 1315 Coventry Avenue, where a large number of relatives and friends were received by the bride and groom. Mrs. Fielding and Mrs. Craven assisted in the receiving. The table was prettily decorted with daffodils and mauve sweet peas. The toast to the happy couple was proposed by Alderman James Adam and was responded to by the groom. The young couple were the recipients of many pretty and useful gifts. Mr. and Mrs. Lewis left on the midnight boat for the Sound cities, and upon their return will take up their residence at 180 St. Charles Street.

"Six feet in his boots!" exclaimed Mrs. Flatt.

"Yes," said Mr. Flatt.

"Nonsense! Why, they might as well tell me that the man had six heads in his hat!" — Halifax Chronicle.

Beach HOTEL
OAK BAY (VICTORIA) B.C.
Get away from all domestic cares and spend a
Peaceful Winter
as our guest.
Enjoy the artistic colour schemes, different in each room; the large
Log Fires
in the public rooms; the tiled grates in the private suites.
Rates for Room and Bath as low as $150 a month, including three perfectly cooked meals a day.
PHONE 5500

DRIVE YOURSELF
NEW CARS
Checker Taxi Service
118 Blanshard
PHONE 339

Old Country Bookings
CANADIAN NATIONAL RAILWAYS
Passage arranged by any steamship line.
Make Your Reservation Early, Before Choice Accommodation Is Gone.
We will assist you in securing your passport.
CITY TICKET OFFICE
911 Gov't Street Telephone 1243
Or write C. F. Earle, Dist. Pagr. Agt. Victoria, B.C.

"My children now enjoy cleaning their teeth".
Gibbs Dentifrice
15¢ and 25¢

Sapp
VANCOUVER
CHOCOLATES
50c to $5.00 Box
MacFarlane Drug Co.

Continuous Clarification System Used
Sanitorium DYE WORKS
of Canada, Limited
Fort and Quadra
Phone 3300
Try the Victoria Service—There's None Better

Victoria's Fashion Centre of Note
HERMAN'S
735 YATES STREET—Phone 2315

633 Fort St.
Dorothy M. Winder
Tel. 8298
Ladies' Ready-to-Wear

CHAN GOES FARTHER
CHAN LASTS LONGER
CHAN IS PRACTICALLY WATERPROOF
CHAN THE ALL PURPOSE POLISHING WAX
sold everywhere in 40c to $3.25 sizes
CHANNELL LIMITED, TORONTO

STANDARD FURNITURE CO.
FOUR-ROOM OUTFIT

COMPLETE OUTFIT
AS NEAR AS POSSIBLE TO PICTURE
ARTISTIC, SUBSTANTIAL, GUARANTEED.
TERMS ARRANGED WITHOUT INTEREST
STANDARD FURNITURE CO.
FURNITURE SPECIALISTS · 719 YATES · VICTORIA, B.C.

Is Price Really an Object?
Primarily the purpose of sending out printed advertising matter is to impress the buyer or prospective buyer with his opportunity or advantage of buying.
Undoubtedly, therefore, the mission of printed matter is identical with that of the salesman who calls in person. Yet no one would think of getting bids from applicants for a salesmanship position. The man who goes out to sell goods practically names his own salary. It's results that count.
If the printed matter sent out gets results the matter of a few dollars in its original cost matters not; yet if it must be produced by some printer who is confined to a certain price limit it's liable not to get results.
So, after all, is the matter of price really an object in buying printing? Select a printer you can trust and don't restrict him.
THE COLONIST
PRINTING—LITHOGRAPHING—BOOKBINDING
Phone 197

Tomorrow!
Our Opening Day
HIGH-CLASS DELICATESSEN AND PASTRY
All Goods Manufactured on the Premises
ENTIRE STAFF OF WHITE HELP
HILL & BEST
705 FORT STREET, Next to Campbell Building PHONE 3334

GROWERS AND JOBBERS ARE IN CONFLICT

Disruption Threatened of Canadian Horticultural Council Over Charges Made

ALLEGE SECRETARY ACTED IMPROPERLY

OTTAWA, March 6.—Disruption of co-operation between growers and jobbers in the Canadian Horticultural Council was threatened at the annual meeting of the council today when members from British Columbia introduced what virtually amounted to a vote of censure on the secretary, Mr. L. F. Burrows.

In effect the British Columbia delegation sought to secure the services of the secretary full time to the council and to remove him from availability of other organizations allied with the council which he now serves.

CAUSES EXPLAINED

It all developed out of the Sales of Consignment Act, and the action alleged against Mr. Burrows of having been instrumental at the instance of the council or some source unknown in having action on this act by the respective provinces, more particularly in the Prairie Provinces, held up. It was claimed, however, that action on this act had been delayed in order to afford an opportunity for effecting uniformity in legislation and to make fully effective in scope as well.

Following the discussion a standing vote was taken endorsing the present practice of having Mr. Burrows act as secretary not only of the Horticultural Council, but as well of as many allied interests as might be practicable, with a view of furthering co-operation and co-ordination of effort.

Among the resolutions disposed of was one to ask the fruit branch of the Dominion Department of Agriculture to provide a radio report service for fruits and vegetables during the growing season at 7 p.m. daily.

Mr. Paul Fisher, of Burlington, Ont., was chosen president for 1930. The second vice-presidency went to Mr. T. Abrial, of Nakusp, B.C.

FRIENDLY HELP

Donations for Month of February Are Reported by Committee

The friendly Help Association acknowledges with grateful thanks the following donations received during February, 1930:

Cash—The City, Mrs. Protheroe, Miss Daphne Preston, Mrs. Dunsford, James Maynard, Richard Henderson, J. H. Sledge, Mrs. Alan Morkill, Richard Hall & Sons, Oakland Dairy, a friend, J. H. Mercer, Mrs. Dunsmuir, Vimpa Jersey Milk, Ltd., Mrs. Winslow, Gospel friend, Queen's Market.

Clothing—Mrs. Dowker, Mrs. Ellis, Mrs. H. Bird, Mrs. A. C. Burdick, Mrs. Paine, Mrs. H. G. Heisterman, Mrs. Cowan, Mrs. Maguire, Mrs. Pite, Mrs. Bayles, Langford; F. L. Macpherson, Mrs. Warn, Mrs. Steer, Miss Pooley (shoes), Mrs. Cornwell, Mrs. H. Hooke, Sooke; Mrs. Watson, England (new knitted sweater); Mrs. Quertier (hat), Mrs. Barnes, Mrs. Crease, Mrs. Bird, a friend, Mrs. C. Cornwell, Mrs. Protheroe, Mrs. Forbes, Mrs. Douglas, Mrs. Warman, Mrs. Bailey (shoes), (shoes), Mrs. McQueen, Mrs. G. W. Stone, Mrs. Hatch, Mrs. Blay, Mrs. Wallace, Mrs. Wilkerson, Mrs. Beveridge, Mrs. Brown, Mrs. Geddes, Mrs. Hayman, Mallek's, Mrs. Wyeth, Mrs. Vincent, Mrs. Benson (new knitted sweater), Mrs. Garrard, Mr. Morrison, Mrs. Orchard, Metchosin; Mrs. Layritz, Mrs. Bashwood, Mrs. Bland, Mrs. Westgate, Lady Lake.

Provisions — Madam Sanderson, dripping; Miss Walter, eggs; His Hon. Lieut.-Governor Bruce, apples.

Sundries—Mrs. Dowker mattress and blanket; Mrs. C. Hay, bed lounge.

Cow With Window In Stomach Dead

STATE COLLEGE, Pa., March 6.—The world-famous cow with a window in her stomach, Pennstate Jessie, is dead.

In the past four years Jessie attracted world-wide attention and contributed much important scientific data to the feeding of man and beast, with the help of various Pennsylvania State College research specialists.

Jessie never showed signs of being bothered with the opening and quietly submitted to inspection by thousands of visitors.

Recently she had to be moved from her place of honor in the first stall of the dairy, and apparently she did not like her new quarters in another wing. She seemed to resent the imposition, lost her appetite and reputation as a contented cow, and quietly passed away when no attendants were about.

Scientific studies with Jessie started with a test showing samples from her stomach to contain vitamin B, although all traces of this vitamin had been removed from her feed. By this experiment it was determined absolutely that all cows manufacture vitamin B within their systems.

Wife Was Unable to Argue in the Dark

NEW YORK, March 6.—The genius of a deaf mute in evading domestic argument was revealed recently in children's court by his wife. Her husband dared to come home late at night. Furthermore, he wouldn't so much as crook a finger in explanation. And when she sought, through sign language, to ask a few pertinent questions and make a few wifely remarks about his conduct, he silenced her by turning out the light.

HBC SERVICE GROCERIES PHONE 1670

Finest Quality B.C. Granulated Sugar, 10-lb. paper sack ..... 70¢
20-lb. paper sack $1.30
100-lb. sack $6.25

Jam Specials
King-Beach Pure Greengage Jam, 4-lb. tin. Special at ..... 47¢
King-Beach Pure Strawberry Jam, 4-lb. tin. Special at ..... 58¢

Shirriff's Jelly Powders. Special at 3 packets for ..... 22¢
Mayflower Pure Orange Marmalade, 4-lb. tin. Special at ..... 46¢
Blue Mountain Brand Pineapple. Special, per tin ..... 12¢
3 tins for ..... 32¢

Fancy Quality White Meat Walnut Pieces. Special, per lb., 32¢
Fancy Fard Dates. Regular, per lb., 25c. Special at ..... 17¢
3 lbs. for ..... 50¢
Del Monte Brand Prunes, 2-lb. packet. Special at ..... 37¢

Del Monte Sliced Peaches, No. 2 tin. Special at ..... 25¢
3 tins for ..... 70¢
Ashcroft Brand Tomato Ketchup, 26-oz bottle. Special at ..... 23¢

Horseshoe Brand Sockeye Salmon, flat tin. Special at ..... 23¢
2 tins for ..... 45¢
Tall tins. Special at ..... 43¢
2 tins for ..... 85¢

Tea and Coffee Specials
Our Ceylon Broken Orange Pekoe Tea, per lb. ..... 65¢
Our Economy Blend Tea. Regular, per lb., 45c. Special at ..... 39¢
Our Special Value Coffee, lb., 33¢
Our Mocha and Java Coffee. Special, per lb. ..... 60¢

Heinz Spaghetti. Special at 3 tins for ..... 32¢

Ready Cut Macaroni. Special at 3 lbs. for ..... 25¢
Sago. Special at 3½ lbs. for ..... 25¢
Tapioca. Special, 3½ lbs. for ..... 25¢
Bayo and White Beans. Special at 3½ lbs. for ..... 25¢

Quaker Vegetable Specials
Quaker Brand Corn, No. 2 tin. Special at ..... 15¢
3 tins for ..... 43¢
Quaker Brand Peas, No. 2 tin, size 3. Special at ..... 19¢
3 tins for ..... 55¢
Quaker Brand Tomatoes, No. 2½ tin. Special at ..... 16¢
3 tins for ..... 45¢

Sunlight Soap. Special at, per carton ..... 19¢
3 cartons for ..... 55¢
Chipso, large packet. Special at ..... 22¢

Biscuit Specials
Ormond's Sodas. Special, pkt., 21¢
Wheatsworth Graham Wafers. Special, per packet ..... 22¢
Som-Mor Soda Biscuits, family size. Special, per packet ..... 23¢
Som-Mor Sweet Assorted Biscuits, 1-lb. box. Special at ..... 40¢
Iroquois Cakes. Special at 2 dozen for ..... 25¢

Provision Specials
Finest Quality New Zealand Butter, per lb. ..... 42¢
3 lbs. for $1.23
Selected Creamery Butter, lb., 41¢
3 lbs. for $1.20
Pure Bulk Lard. Special, lb., 18¢
3 lbs. for ..... 52¢
Cooket, the pure Vegetable Shortening, per lb. ..... 19¢
3 lbs. for ..... 55¢

Crisco Special, 1-lb. tin ..... 28¢
3-lb. tin ..... 79¢

Hams and Bacons
Shamrock Hams, whole or half. Special, per lb. ..... 38¢
Swift's Premium Hams, whole or shank half. Special, per lb. ..... 40¢
Swift's Peameal Back Bacon, sliced. Special, per lb. ..... 52¢
Shamrock Side Bacon, sliced, per lb. ..... 48¢
Ayrshire Roll, sliced. Special at, per lb. ..... 42¢
Ayrshire Ham, sliced, per lb. ..... 45¢
Selected Smoked Picnic Hams, per lb. ..... 24¢
Smoked Cottage Rolls, per lb., 34¢

Cooked Meat Specials
Liver Rings, per lb. ..... 25¢
Sliced Cooked Ham, per lb. ..... 58¢
Blood Rings, per lb. ..... 25¢
Saveloys, per lb. ..... 30¢
Sliced Danish Ham, per lb. ..... 80¢

Fruit Specials
Fancy Yellow Newtown Apples, per box $3.00

ORANGE SPECIAL
Extra Large Navel Oranges, thin skinned and juicy. Regular, per dozen, 70c. Special at, per dozen ..... 59¢

HBC Quality Meats

Red Ribbon Beef
Porterhouse and T-Bone, lb. ..... 42¢
Sirloin Tip and Aitch Bone, per lb. ..... 38¢
Boneless Rolled Rib Roast, per lb. ..... 35¢
Prime Rib Roast, per lb. ..... 30¢
Pot Roast, per lb. ..... 25¢
Plate Beef, per lb. ..... 18¢

Veal
Boneless Rolled Veal, per lb., 35¢
Fillets, per lb. ..... 42¢
Loins, per lb. ..... 38¢
Rumps and Ribs, per lb. ..... 33¢
Shoulders, per lb. ..... 25¢
Stew Veal, per lb. ..... 20¢

Selected Australian Lamb
Shoulders, weight 5 lbs., lb. ..... 23¢
Loins, 4 to 5 lbs., per lb. ..... 25¢
Racks, 3 to 4 lbs., per lb. ..... 20¢
Legs, 5 lbs., per lb. ..... 35¢

Poultry
Choice Fowl, per lb. ..... 38¢
Roasting Chicken, per lb. ..... 45¢

Local Lamb
Legs and Loins, lb. ..... 43¢
Racks, per lb. ..... 35¢
Ribs for roasting, per lb. ..... 38¢
Shoulders, whole or half, lb. ..... 28¢

Young Pork
Legs, whole, per lb. ..... 30¢
Loins and Fillets, per lb. ..... 35¢
Shoulders and Sides, per lb. ..... 28¢
Imperial Pork Sausages, lb. ..... 30¢
Our Own Brand Sausages at, per lb. ..... 15¢

—Lower Main Floor, HBC

Hudson's Bay Company.

INCORPORATED 2ND MAY 1670.

Other Stores at Winnipeg, Yorkton, Saskatoon, Edmonton, Calgary, Lethbridge, Nelson, Vernon, Kamloops and Vancouver

A Special Two-Day Sale of Spring Frocks

All Newest Styles, Exemplifying Fashion's Latest Edicts

While our buyer was recently making purchases in the Eastern style centres she secured several groups of New Spring Frocks at special discount prices. These, together with many garments that were already in stock, are now offered at very attractive savings. A glance in our windows and in our department will convince you of the newness and desirability of these frocks. We invite your inspection.

Misses' and Women's Silk Frocks

A special purchase of Afternoon Frocks in plain and printed silk. Small, medium and large sizes in the newest styles with flared and draped skirts, short and long sleeves and novelty necklines. Both the plain shades and the printed silks are most attractive. Sizes 16 to 42. Sale Price **14.95**

Sports Frocks—Values to $19.50 for $11.95

A big reduction on regular stock lines in balbriggan, heathersheen, kasha and novelty wool mixtures. Tailored and sport styles in one and two-piece effects. Odd sizes only. Sale Price **11.95**

New Silhouette Frocks Specially Priced at $7.75

These are fashioned from soft flat and Canton crepes and Celanese silks featuring the new silhouette styles with flared skirts and uneven hemlines. A choice of solid colors and attractive prints. Sizes 16 to 38. Sale Price **7.75**

New Sports Frocks at $3.95

These represent a special purchase and would ordinarily sell at $5.95. They are in one and two-piece styles with inset trimmings of contrasting shades, tucks, pipings and pleats. Choose from scarlet, green, sand, blue, grey and brown. Sizes 16 to 42. Sale Price **3.95**

Silk and Wool Sports Frocks

Well-Tailored Frocks in silk and wool mixtures in styles suitable for medium and large figures. They have collared or collarless necklines, neat belts and pleats in the skirts. Colors of sand, blue, navy, black and white, rose and brown mixtures. Sizes 18 to 42. Values to $7.50 for **4.95**

—Second Floor, HBC

HBC GROCETERIA CARRY AND SAVE

Specials That Will Keep the Turnstiles Busy This Week-End

These Prices for Two Days. Shop Today If Possible

Soap, Sunlight, per carton ..... 17¢
(Limit 4 Cartons)
Soap, Fels-Naptha, 10 bars for ..... 69¢

Shredded Wheat, pkt., 10¢
Instant Postum, large tin for ..... 42¢

Tea, Nabob, lb. ..... 49¢
Tea, "Household" Broken Pekoe, lb. ..... 33¢
"Economy" Fresh Coffee, lb. ..... 33¢

Fancy Pink Salmon, 1-lb. tin for ..... 14¢
Fancy Kippered Herrings, tin ..... 12¢

BUTTER—First Quality Only

Anchor Brand New Zealand, lb. ..... 41¢
3 lbs. for $1.20

Imperial Choice Creamery, lb. ..... 40¢
3 lbs. for $1.17

King-Beach Marmalade, extra special, 40-oz. jar for ..... 31¢

Pure Strawberry Jam (limit 2 tins), per tin, 38¢

Burford Peas, 2 tins for 25¢
Choice Tomatoes, 2 large tins ..... 25¢
Golden Corn, No. 2 tins, 2 tins for ..... 29¢
Royal City Cut Green Beans, 2 tins for ..... 35¢
Heinz Tomato Soup, 3 tins for ..... 27¢
Fancy Sweet Biscuits, 1-lb. box ..... 34¢
"Economy" Bacon, sliced, lb. ..... 35¢
Chateau Cheese, ½-lb. packet for ..... 20¢

Sliced Pineapple, No. 2 tins, 3 tins for ..... 25¢
Pastry Flour, Wild Rose, 7-lb. sack for ..... 33¢
Fresh Bulk Dates, 2 lbs. 13¢
Peaches, No. 2 tins, tin, 19¢
Nugget Shoe Polish, 2 tins for ..... 19¢
Pocket Matches, 10 boxes in packet, for ..... 13¢
Ontario Mild Cheese, lb. 25¢
Shamrock Cooked Ham, sliced, ½-lb. for ..... 27¢

Lower Main Floor, HBC

Men's Strong Work Shirts

Made from sturdy cotton in dark blue and blue chambray that will give lots of hard wear. Big full-size Shirts, well made and properly proportioned. All sizes. Price **1.00**

—Main Floor, HBC

Our Formal Opening Displays Continue Today and Saturday

There is great ingenuity in the way modists are styling the new Hats for Spring. You'll find them here with all the new refreshing touches of loveliness, in a selection of all the favored straws. Every noteworthy style, color and trimming represented.

Lacy Model Hats

Lacy and feminine models of new straws, the brims being in evidence — usually manipulated into flattering irregular outlines. The chic of black is noticeable among these, while the colors include royal dahlia, Corinthian green, beige claire, linen blue, navy and brown. Priced at **8.95**

Cleverly-Fashioned Straws

These exemplify brims, close-fitting and off-the-face styles in all the smartest colors of the new season. For example, linen blue, navy, sand, piecrust, brioche, Waikiki, brown, new greens and black. There are styles to suit every type. Priced at **4.95**

—Second Floor, HBC

Women's Spring Footwear

Think of the saving that such a sale as this means on your Spring outfit. There are several pump, strap and tie models in clever designs and the workmanship and fit are excellent, while the prices are quite exceptionally low.

Blonde, beige, brown, sun-tan, blue and red kid; also dark brown suede in ties, straps and step-in pumps. Cuban and Spanish heels. Per pair **4.95**

Several discontinued lines and odd sizes in desirable footwear, including blonde, brown and black kid, also patent leather in strap and tie effects. Cuban heels. Per pair **1.98**

—Main Floor, HBC

The Newest Spring Shades in Women's Hosiery

Women's Pure Thread Silk Hose

These are reinforced with rayon and have strong spliced heels and toes and deep garter hem. There is a good assortment of new Spring shades, including grain, season, naturelle, French nude, sun-tan, sun-blush, peach, crystal beige, rifle and tansan. Sizes 8½ to 10. Per pair **59c**

Women's Silk and Wool Hose

An outstanding value in silk and wool and all-wool Cashmere Hose. They are standard Canadian makes that we can fully recommend for fit and wear. There is a good assortment of colors and sizes. Per pair **89c**

—Main Floor, HBC

Special Sale of Toiletries

Continuing Today and Saturday

Peroxide ..... 19¢
Kellogg Asthma Remedy for ..... 21¢
Beecham's Pills ..... 21¢
Baby Bottles at ..... 5¢
Olive Oil, 8 oz. ..... 39¢
Liquid Petrolatum, 16 oz. for ..... 49¢
Tincture of Iodine, 2 oz., 19¢
Glycerine and Rose Water for ..... 19¢
Epsom Salts, best quality, per lb. ..... 9¢
White Enamel Tooth Stopping for ..... 5¢
Creolin, 8 oz. ..... 21¢
Aspirin Tablets, 24 for 39¢
Boracic Acid, per lb. ..... 19¢
Seidlitz Powders ..... 19¢
K.D.C. for Indigestion 21¢ and ..... 79¢
H B C Liver Granules 19¢
Cotton, best quality, 1-lb. roll for ..... 79¢
A.B.S. & C. Tablets at per 100 ..... 24¢

—Main Floor, HBC

Friday and Saturday—Opening the Spring Season With a Great Sale

SUITS and TOPCOATS

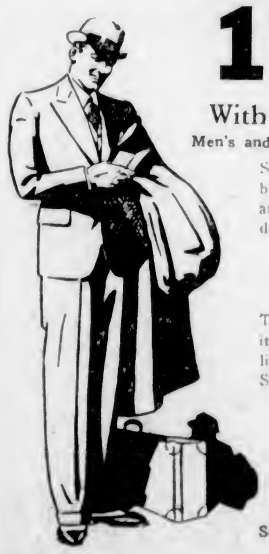

19.50

With 1 and 2 Pants

Men's and Young Men's Models

Single and double-breasted jackets. Plain and Tattersall vests. Medium and wide trousers.

Talls, Shorts
Stouts, Regulars
Semi-Stouts

Tailored from good quality tweeds and worsteds, light and dark shades. Sizes 35 to 46.

A wonderful range of new Suits and Topcoats at these exceptionally low prices for today and Saturday. Every garment is carefully tailored to the Hudson's Bay Company specifications. Models are all new and the styles are the last word in men's clothes for Spring.

Select Your Garments Early—A Deposit Will Hold Any Suit or Overcoat for Later Delivery

No Extra Charge For Finishing

One of the Greatest Clothing Values We Have Ever Offered

19.50

Art Satin Lined

Very smart new Spring models, featuring the "Guards" with rope shoulder for young men and the new raglan shoulders with loose-fitting body for the older men.

Light and Dark Shades
Sizes 35 to 46

105 Suits and 50 Topcoats

Sale Starts 9 A.M. Friday—Be Early

See Our Windows

—Men's Clothes, Main Floor, HBC

ONE Thing

Only one thing can make any ketchup preferred above all others . . . and that's *flavor.*

Nothing else could make Heinz Tomato Ketchup the world's largest selling ketchup . . .

ALL HEINZ TOMATO PRODUCTS SOLD IN CANADA ARE GROWN AND PACKED IN CANADA

57

HEINZ tomato ketchup

There's extra flavor in Heinz Oven-Baked Beans—because it's one of the 57.

AIR MAIL FLYER FORCED TO LAND

MOOSE JAW, March 6.—Pilot Farrington, flying the night air mail, was forced down because of stormy weather at Swift Current and could not proceed west to Calgary. He remained in Swift Current until this afternoon at 5 o'clock. He will reach Calgary tonight, returning from there to Moose Jaw tomorrow morning.

"Did you sleep well? I'm afraid your bed was rather hard and uneven, but—"

"Oh, it was all right, thank you. I got up now and then during the night and rested a bit."

Reasons Why You Should Use

Cuticura Soap

1. It is pure and you should use the best for daily toilet use.
2. It helps to make and keep the skin clear and healthy.
3. It contains medicinal properties so is excellent for skin troubles.
4. It keeps baby's skin healthy.
5. It is excellent for shampooing the hair.
6. It is economical at 25 cents a cake.

Sold everywhere.
Canadian Depot: J. T. Wait Company, Ltd., Montreal.

SANDEMAN'S SHERRY

(REGISTERED TRADE MARK)

PER BOTTLE
AMONTILLADO $2.75
SOLERA $1.50

Geo. G. Sandeman Sons & Co. Limited
London, Oporto, Jerez.

9

This advertisement is not published or displayed by the Liquor Control Board or by the Government of British Columbia.

TARIFF BILL HITS CANADA HARD BLOWS

Hawley - Smoot Measure, Soon to Be Through U.S. Senate, Gravely Affects This Dominion

AGRICULTURE VERY SEVERELY SMITTEN

By KEN CLARK
(Canadian Press Staff Correspondent)

WASHINGTON, D.C., March 6.—The Hawley-Smoot tariff bill will be passed by the Senate within a few days. The Senate has considerably revised the measure presented for its consideration by the House of Representatives and, from the Canadian point of view, for the worse. Increased duties are proposed upon agricultural products.

For example, the Senate proposes a duty upon live cattle of 2 1-2 cents per pound for those weighing less than 700 pounds and three cents upon those over that weight. Canadian ranchers have been exporting about $14,000,000 worth of cattle to the United States annually under a tariff of one cent on those weighing less than 950 pounds and two cents on those weighing more.

CANADA'S GREAT LOSS

The reduction of the weight to 700 pounds strikes at the export of baby beef and if the Senate's proposal is carried into effect it will mean a serious loss to Canadian interests.

The present tariff law makes the duty on cream 30 cents a gallon. Last year Canadian producers shipped $50,000,000 worth of cream into the United States. The Senate proposes to raise the tariff to 58 3-5 cents.

Similar increases, ranging from 20 per cent to 100 per cent, are proposed upon beef, mutton, lamb, poultry, dead and alive, flax seed, alsike clover, potatoes, turnips, maple sugar, milk and cheese, all of which commodities are exported from Canada to the United States in annual value of from $50,000 for dead poultry to $6,604,000 for beef.

EFFORTS THAT FAILED

One cheerful feature of the Senate history of the Hawley-Smoot bill is the fact that extraordinary efforts made by senators from the far Northwest to procure a tariff upon lumber failed. There was also a collision of interest over hides, leathers and shoes which resulted in the temporary setback of those who desired a tariff upon these items. Export from Canada of lumber runs into many millions yearly, and hides and leathers come into the United States to the value of $17,000,000.

The much revised and reviled Hawley-Smoot bill now goes to conference between the Senate and the House, where there will be trading of rates in order that an agreement may be reached. Two administrative features of the bill are the great stumbling blocks to unanimity. Those are the provisions taking power of revision for paying a bounty to the farmer upon his exports. The seriousness of these difficulties can hardly be overestimated for were the House to agree to leave them in the bill, President Herbert Hoover, who has declared himself against them, might be forced to nullify fifteen months' congressional work by vetoing the measure. On the other hand, there is small doubt but that the senators who put provisions into the bill will fight tooth and nail for their retention.

CHALLENGE ACCURACY

Trouble Develops in House With Regard to Beer Increase Questions and Replies

Speaking on a question of privilege, Mr. A. M. Manson objected yesterday, in the House, to the questions which had been asked by Mr. W. F. Kennedy, with regard to the investigation into the prices of beer which had been increased in 1924, and also to the answers that were given by the Attorney-General, which, he said, were unfair. He also objected to the questions as being out of order.

After speaking for considerable time, and after the answers had been defended as correct by the Attorney-General, the point was raised that the speeches were out of order on a question of privilege.

This brought from Colonel C. W. Peck, V.C., the retort that there was a continual violation of the rules of the House in long speeches being made under this privilege. He rebuked Mr. Manson for coming forward, and "squealing" when he was hit in the replies to questions. The Opposition, however, including Mr. Manson, had loaded the order paper up with some 200 questions, put there for political purposes, many of them out of order and known to be so, and then violating the rules of the House in speaking at length on questions of privilege.

Mr. Manson went into the whole matter, including the royal commission report on the subject.

In the answers he said there had been a distortion of the facts.

Mr. Kennedy said that he was not concerned with the matter of whether the questions were in order or not. The point had been raised on the Highway Bill by Mr. Manson that there was danger of campaign funds being raised as a result of the provisions.

"I thought, therefore, that it was well to recall the past," said Mr. Kennedy.

Hon. R. H. Pooley said the answers given were correct. He would not give incorrect answers knowingly to any questions that were submitted.

The matter was ruled out of order, and a stop brought to the discussion by the Speaker.

Austria now has more than 250,000 recipients of unemployment subsidies.

Indian Claims Ought to Have Consideration

(Canadian Press Cable via Reuter's)

NEW DELHI, India, March 6.—Rt. Hon. Srinivasa Sastri, Indian statesman, has made his reports on his mission to East Africa to inquire into the status of Indians who have migrated to the various British colonies and dependencies in East Africa in large numbers.

He found an utter lack of mutual understanding of political outlook between the Indian and white communities in Kenya, and expressed the hope the British Government would make a statement of policy assigning equal status to the Indians. In Tanganyka and Uganda, he found that though relations between the Indians and whites were better than in Kenya, nevertheless he was surprised at the vigor with which the Indian claims for equality of representation were contested, though they were in his opinion entitled to more than parity.

He suggested measures by the Indian Government to secure better recognition of the rights of Indians abroad.

Wee Jock wore his father's clothes, which his mother cut down for him as best she could. As he was putting on a waistcoat which had been cut down from an overcoat he began to grumble.

"What's the matter?" asked the father.

"Why," said Wee Jock, "this pocket ain't got no bottom to it."

"That's not a pocket," said his father, "that's a buttonhole."

At The Playhouses

VARIETY THEATRE Love triumphant, in spite of poverty and parental opposition, is portrayed in that screamingly funny farce comedy, "Love and Horseradish," which the Toby Leitch Players are presenting with such outstanding success at the Variety Theatre this week. Esther Todd is a shining light in the cast as Mrs. Jennie Baldwin, the garrulous neighbor, and Lorus Bagley is responsible for a fine performance as Rollo Jenkins, the wealthy, but, in the end, unsuccessful suitor for the hand of Hazel Robinson.

CAPITOL THEATRE As Buck Duane, the outlaw by circumstance, George O'Brien spurns fate and man-made terrors for a woman's smile in "The Lone Star Ranger," Fox Movietone all-talking romance, adapted from Zane Grey's widely-read novel, which opened at the Capitol theatre yesterday. Few pictures ever made, silent or talking, ever presented many more thrills, so much spectacular action and so entrancing a romance.

ROYAL THEATRE "The Creaking Chair," which the Gordon McLeod Players are offering at the Royal Victoria Theatre this week, is a great success. The play is a fine thriller, but has a very large amount of comedy which, judging from the roars of laughter which greet the amusing scenes between the butler and the maid, make this play one of the most popular with Victoria audiences. On Monday next, "Meet the Wife," a comedy by Lynn Starling will be presented. This play was first presented in New York, where it ran for a long season. Afterwards, Constance Collier, one of England's best-known actresses, produced it in London, where it had instant success. To quote The New York Times, it is a comedy of gorgeous amusement. Miss Lillian Christine will play the leading role, supported by Gordon McLeod, Ernest Bodkin and Margaret St. Barbe-West.

PLAYHOUSE THEATRE Mae Clarke, playing the chief feminine role in "Nix on Dames" at the Playhouse Theatre, is a sister-in-law of Fannie Brice, and reached her first fame as the leading dancer in the New York stage production of "Gay Paree." Local screen fans will remember her notable work in Fox Movietone's "Big Time."

DOMINION THEATRE Life on the rolling wave has its trials and tribulations, most of them comic, for William Haines, in his first all-talking vehicle of the screen, "Navy Blues," now playing at the Dominion Theatre. The new Metro-Goldwyn-Mayer production is a comedy romance, in which Haines tinges his whimsical comedy with some serious acting that discloses, under the veneer of laughs, one of the most deft delineators of emotions on the screen.

COLUMBIA THEATRE The cast of "A Texas Steer," Will Rogers' latest starring vehicle for Sam E. Rork, were hosts to twenty-five inmates of the Walter Reed Hospital for Disabled War Veterans at the annual baseball game between the fire and police departments in Washington, D.C., when the company were shooting exteriors there. The First National comedy special is now playing at the Columbia Theatre.

AMUSEMENTS

On the Stage

Royal—The Gordon McLeod Players present "The Creaking Chair."

Variety—The Toby Leitch Players offer "Love and Horseradish."

On the Screen

Capitol—"The Lone Star Ranger," starring George O'Brien.

Columbia—Will Rogers in "A Texas Steer."

Dominion—"Navy Blues," featuring William Haines.

Playhouse—Mae Clark in "Nix on Dames."

Crystal Garden—Swimming and Dancing.

SOUND AUCTION and CONTRACT

by WILBUR C. WHITEHEAD

The World's Greatest Authority

An Important Principle Affecting Introductory Four-Card Suit Bids

North: ♠ Q 6 5 ♥ Q 7 5 4 ♦ J 10 4 3 ♣ 9 8

West: ♠ K 8 7 4 ♥ 9 6 2 ♦ K 5 ♣ K Q J 5

East: ♠ 9 2 ♥ 10 3 ♦ 8 6 2 ♣ A 10 6 4 3 2

South: ♠ A J 10 3 ♥ A K J 8 ♦ A Q 9 7 ♣ 7

Auction and Contract Bidding

	1st Rd.	2nd Rd.
South	2 ♠	4 ♥
West	Pass	Pass
North	3 ♠	Pass
East	Pass	Pass

I have repeatedly warned players against the practice of making an introductory Minor suit bid when holding a biddable Major, and particularly when holding two biddable Majors. During the last several months of syndicate hands, I have given numerous examples of failure to arrive at the best contract between the two hands due wholly to this practice.

Take for example South's holding of five Quick Tricks massed in three four-card suits. With this holding South should desire:

(a) to play the hand at a suit trump rather than at No Trumps, and

(b) at a Major suit rather than at a Minor,

and, therefore should avoid inviting either a Minor suit assist or a No Trump take-out by an introductory Minor bid with this type of hand.

It should be obvious to South, not knowing what his partner holds, that if he start the bid whether at Auction or Contract, with this type and strength of holding, with an original two bid, and such two bid be in a Minor, the chances are in favor of either a two No Trump or three Club take-out by North. If two No Trumps, then South must elect which of his two Majors to show. If he selects Hearts and bids three Hearts, he risks partner bidding three No Trumps, and thus forcing him to a bid of four Spades to show his second Major. If he selects Spades, and North bids three No Trumps, he must now bid four Hearts to show such Major. If North bids three Clubs, South, three Spades and North, three No Trumps, again four must be bid to show the second Major. Of course South, following a three Club take-out by North, could bid three No Trumps, a bid that could easily result in the loss of a game hand if North's Club take-out happened to be exceedingly weak.

So analyzed, it must be clear that South should not invite a No Trump by North until after he has shown both Majors.

In respect to which Major South should show first, the standard practice is to bid the higher ranking of two biddable suits first even though the lower ranking be the stronger of the two. With equal support for either suit in hand of partner, it is always preferable to have the weaker suit the trump and the stronger suit the supporting suit. Also, this is the normal way to show two suits. To reverse the process, that is, to show the lower ranking suit first and subsequently the higher denies that the higher ranking suit is soundly biddable on the first round of bidding.

Curiously enough, several failures to arrive at the best bid for game between North and South arose in the Duplicate Contract Match in which this deal was played, due in each case to South's opening with a two diamond bid. At the tables in which these failures occurred, South opened with two Diamonds, which North assisted to theree Diamonds, whereupon South bid three Spades and North either four Spades or five Diamonds—the Heart suit not being shown at all.

Five Diamonds cannot be made on the hand however played, as one Spade, one Club and one Diamond trick must be lost. Also four Spades cannot be made, as South's trump force on the second round of Clubs will give West two trump tricks.

The normal bidding of this hand as given above, that is, two Spades by South, three Spades by North, Four Hearts by South and a pass by North permits the partnership to arrive at the only bid in the combined hands at which a game can be produced.

SALIENT POINTS OF THE BIDDING

Auction and Contract: In my recent articles I have suggested the use in auction as well as in Contract of an original two bid when holding a hand of the type and strength of that held by South. If employed in Auction, it should be answered in the same way as it is answered in Contract, that is, by a take-out or an assist by partner, if possible, to provide the original bidder with a second opportunity to bid. Hence in Auction, North should not leave in an original two-bid unless holding sufficient supporting strength to guarantee a game at the declaration named, and in Contract should take out in either event, if able. Therefore, North, in answer to South's two Spade bid, should in both Auction and Contract bid three Spades, following which South will bid four Hearts, with which bid North should rest content.

It is this introduction into Auction or Contract bidding that has marked the greatest advance in bidding efficiency in recent years, and has also added to the keen enjoyment of thoughtful players.

THE PLAY

West opens the King of Clubs. The Dummy going down, South plays the eight from Dummy, East the encouraging six and South the seven from his own hand. West having shown the Queen of Clubs by the opening of the King, next leads his Jack of Clubs, which South trumps with the eight of Hearts.

South, with two finesses to take and but one entry in Dummy, that of the Queen of Hearts, is in a precarious position. He cannot afford to take three rounds of trumps at this stage. He, therefore, leads but two rounds, the Ace and King of Hearts and follows with his Jack of Spades, as he can well afford to concede the two missing Kings and cannot afford a further lead of trumps. West refusing to win, South next leads his Queen of Diamonds, as he must drive out either the King of Spades or King of Diamonds before taking out the last adverse trump. Fortunately for South, West, with but two Diamonds to the King, must play his King.

At this point of play the wisdom of South's refusal to lead more than two rounds of trumps becomes apparent. Had he done so, West would now lead his Queen of Clubs, forcing one of Dummy's two remaining trumps which, with the King of Spades and a trump still outstanding would be a situation in which South could not go game. But as South still has a trump the lead of the Queen of Clubs would permit South to discard a Spade in Dummy, trump in his own hand, enter the Dummy with a Diamond to take out West's last trump and make five odd on the hand instead of four. West, therefore, to avoid giving South an extra trick, leads his remaining Diamond, which South wins, exhausts West's remaining trump and concedes West the King of Spades.

Don't neglect a COLD

DISTRESSING cold in chest or throat—that so often leads to something serious—generally responds to good old Musterole with the first application. Should be more effective if used *once every hour for five hours.*

Working like the trained hands of a masseur, this famous blend of oil of mustard, camphor, menthol and other helpful ingredients brings relief naturally. It penetrates and stimulates blood circulation, helps to draw out infection and pain. Used by millions for 20 years. Recommended by doctors and nurses.

Keep Musterole handy. All druggists.

MUSTEROLE
BETTER THAN A MUSTARD PLASTER

ELEVEN PLAYERS TO SHARE CAST

College Players' Club Will Present "Come Out of the Kitchen" Tonight

Farcical and embarrassing situations, arising from the unfriendly relations of the American Yankee and the aristocratic Virginian, of employer and employed, and of the frustrated lover, constitute the appeal of the hilarious comedy, "Come Out of the Kitchen," which is to be presented by the Victoria College Players' Club at the Victoria High School tonight and tomorrow night at 8:15.

The popularity of "Come Out of the Kitchen" can be seen by the fact that both Ruth Chatterton and Nancy Carroll have acted as leading ladies in it. As in previous years, the play is under the able direction of Major L. Bullock-Webster, who has assembled a promising cast of eleven collegians.

The exacting and difficult part of the beautiful Virginian Olivia Dangerfield, who by a reversal of fortune becomes the coquettish Jane Ellen, and cook extraordinary in her own house is played by Miss Mary Martin. Opposite to her, as Burton Crane, the Yankee millionaire, and the new tenant of the mansion, owned by the impecunious Dangerfields, is Jack Rutton, who, like the rest, fails in love with this "Dresden china shepherdess," and acts somewhat strangely in her presence.

The incongruous situations of the play are accentuated by the appearance of a disagreeable Yankee dame, Mrs. Falconer, played by Miss Peace Cornwall, who is anxious to marry her daughter, Cora (Miss Helen Harris), to their rich host. However, Cora loves a poor statistical poet, Tom Lefferts (George Hall), who is rated as poison by the mother. The pompous lawyer Salon Tucker (Frederick Green), is hardly a more pleasant guest than his sister, Mrs. Falkoner.

Pitted against these unpopular Northerners, and led by the evil of one of their sisters, Olivia, are the young members of the Dangerfield family, whose fortunes are influenced by the illness, in Europe, of their father. The role of Paul, the elder brother, is taken by Edmund Senkler, who, by a series of events which the audience will see, is relegated from the position of a polished gentleman to that of a rough-and-ready butler. Along with him descend the elder sister, Elizabeth (Marguerite Van Vooght), and the mischievous and irrepressible schoolboy, Charlie Dangerfield—the former to the position of housemaid, and the latter to that of the usual boy, Randie Weeks, played by Denis Humphries, appears as a loyal friend to this family in their adversity, but eventually is jilted by the irresistible Jane Ellen. The cast is rounded off by Amanda (Kathleen Johnston), the affectionate and rotund negro "mammy," whose comic appearance should cause many laughs.

GEORGE HALL
Who plays the part of the statistical poet.

DON'T SUFFER FROM CONSTIPATION

Prevent It This Pleasant, Healthful Way

Beware of the frequent headaches, the listless feeling, bad breath and sallow complexion.

If allowed to continue, constipation may get its grip on you and serious sickness can result.

The poisonous wastes in your system must be removed. Kellogg's ALL-BRAN is guaranteed to do this—safely, completely. Just eat two tablespoonfuls daily—recurring cases, with every meal.

Doctors recommend Kellogg's ALL-BRAN. Because it is ALL-BRAN it brings complete results. Far better than habit-forming drugs or pills that are often dangerous. Kellogg's ALL-BRAN not only prevents and relieves constipation pleasantly—it also supplies your blood with the iron it needs to keep a healthy color and a strong body.

Ready-to-eat with milk or cream. Delicious with fruits or honey added. Use it in cooking. Recipes are on the package for muffins and breads. Sold by all grocers. Served by hotels, restaurants and dining-cars. Made by Kellogg in London Ontario.

Kellogg's ALL-BRAN

WESTERN SCOTS TO HOLD REUNION

The 67th Battalion, Western Scots, will hold its annual reunion dinner at the Chamber of Commerce Auditorium here on Saturday night, March 22. An energetic committee has arrangements in hand. It is expected that besides local members of the old battalion that there will be good representations from Vancouver, Seattle, Nanaimo and other Up-Island points.

Any member desiring to secure tickets can do so from Colonel Ross, Major Christie, Harold Rourke, W. Young, Jimmy Smith at Price & Smith, Clothiers, Harry Whittingham at Little & Taylor's, or Stan Okell at the Red Cross Workshop. Members at the Parliament Buildings can secure their tickets from Bob Morrison.

The world is what you make it,
The sky is grey or blue,
Just as your soul may paint it;
It isn't the world—it's you.

ROYAL— Evening, 8:30 Matinee Saturday, 2:30

The Gordon McLeod English Players

Present

The Creaking Chair

By A. Tupper Wilkes. Produced by Claude Bolley

If You Have Seen "THE CAT AND THE CANARY" or "THE BAT," You Will Certainly Want to See This Thrilling Comedy-Drama

Prices: Night, Orchestra, 50c; Dress Circle, 35c; Loges, $1.05 Matinee, All Seats, 50c; Loges, 60c

Seats Now on Sale for All Performances

COMING NEXT WEEK

The Bright and Witty Farce-Comedy of Gorgeous Amusement

Meet the Wife

As Played for Two Seasons in London by Constance Collier

BOOK NOW

TONIGHT—CASH PRIZES

He Loves and Laughs His Way From a Cowboy to a Congressman

Will Rogers in "A Texas Steer"

Also "THE ACE OF SCOTLAND YARD"

EXTRA: CHARLIE CHAPLIN COMEDY

COLUMBIA

The Blue Line Taxi Is Now a Metered Taxi Service

Rates 30c for first mile and 10c for each additional half mile. Pay what the meter reads. One or five passengers; no extra charge. Cars can be hired for flat rate of $2.00 per hour for driving.

PHONE 7075 742 YATES STREET

DOMINION

Now Playing

WM. HAINES

In His First All-Talking Production

"Navy Blues"

—With—

ANITA PAGE AND KARL DANE

Added Features

See and Hear the All-Talking Comedy

"TURKEY FOR TWO"

MOVIETONE NEWS
DOMINION SCENIC
USUAL PRICES

TOBY LEITCH

PLAYERS PRESENT

The Scintillating Comedy

"Love and Horseradish"

Has all the lustre of Broadway success! Every minute packed with laughts! A play you'd hate to miss! See it tonight!

Tonight at 8

Ticket Office Opens 7:15

Adults, 35c Children, 10c

Loge Seats Reserved, 50c

Bargain Matinee Saturday, 3:30; 25c

Free Plane Trip!

Through courtesy of Alaska-Washington Airways of B.C., and Gray Line Tours, every Variety patron this week is eligible to win free seaplane round-trip ticket to Vancouver or Seattle

AMATEUR NIGHT TONIGHT!!!

VARIETY

CAPITOL

NOW SHOWING

Zane Grey's First All-Talking Production!

"The Lone Star Ranger"

—With—

SUE CARROL AND GEO. O'BRIEN

Added Amusement

See and Hear the All-Talking Comedy

"THE BIG KICK"

Starring Harry Langdon

See and Hear the Musical Comedy Hit

"A Night in the Dormitory"

Bargain Matinee Daily at 12 Noon

Adults 20c Children 10c

MAT. 35c EVE. 50c

FREE LOGE SEATS—Is Your Name Printed Here?

The Capitol Theatre invites Mrs. F. F. Fatt, 601 Tratch Street, and two friends of her own choice, to be its guests any day this week. Please detach this coupon and present to cashier. A New Name Every Morning. Watch for Yours!

All Talking All Singing All Comedy

NIX ON DAMES

Also Comedy and Krazy Kat

Matinee, 2-5, 25c Evenings, 7-11 25c and 35c

PLAYHOUSE

DANCE Tonight!

Join the big Popular Dance Night throng here this evening. Admission 25c

Crystal Garden

Questions Answered by Ministers in the Legislature—New Ones Are Introduced

SUPERANUATION ACT

By Mr. Uphill, on Friday next:

Whereas it is advisable that employees of public utilities should be able to obtain the benefits of the Superannuation Act;

Be it resolved, that this House respectfully recommend to the executive council that the Superannuation Act be amended to provide that the employees of public utilities authorized to carry on business by this Legislature be entitled to demand and obtain the benefits of the Superannuation Act of this province.

U.B.C. GARAGE

By Mr. M. Manson, on Friday next, questions of the Hon. the Minister of Public Works:

1. Did the Government erect a garage building or buildings at the University of British Columbia?
2. If yes, when, and what was the total cost of construction thereof?
3. How many cars would such garage or garages accommodate?
4. Who requested or recommended the erection of such building or buildings (if any)?
5. If such building or buildings were erected, what has been the total revenue derived therefrom in rentals during each of the years since erection?
6. Has any amount been expended by way of repairs to such building or buildings; and, if so, how much and when?
7. What is the monthly rental charge for each car-space in said building or buildings?

By Mr. Kergin, on Friday next, questions of the Hon. the Minister of Public Works:

1. How much money was spent during the Summer of 1929 on the portion of the Edgewood-Vernon Road between Edgewood and Kettle River Crossing?
2. How much money was spent each month during the Summer of 1929 on road between Edgewood and Needles known as the Lakeshore Road?

LAUNCH HIRE

By Mr. Kergin, on Friday next, questions of the Hon. the Minister of Lands:

1. Did the forest branch hire a launch during the fire season of 1929 from one R. T. Deane, Riondel?
2. On what basis was launch hired?
3. What was total sum paid to said R. T. Deane for wages and launch hire, and over what period?
4. Was said launch wrecked?
5. If so, who was in charge of launch when the accident happened?
6. Did the department recompense Mr. Deane for the loss of his launch?
7. If so, when, and in what amount?

CORRECTED ANSWERS

The Hon. Mr. Lougheed presented corrected answers to questions asked by Mr. Pearson on February 28, as follows:

2. What amount has been expended in furnishing an office for Hon. R. L. Maitland, Minister without portfolio, since August 20, 1928?
3. What amount has been expended in furnishing an office for Hon. R. W. Bruhn, Minister without portfolio, since August 20, 1928?

The Hon. Mr. Lougheed replied as follows:

"2. $489.77.
"3. $343.95."

Mr. MacPherson asked the Hon. the Minister of Finance the following questions:

1. What advertising space was used by the purchasing department during February, 1930, in the publication Information?
2. What charge has been made for said space?

The Hon. Mr. Shelly replied as follows:

"1. Thirty-eight inches.
"2. Accounts not forwarded for payment."

SILVERTON CUT-OFF

Mr. Uphill asked the Hon. the Minister of Public Works the following questions:

1. What was the contract price of the Silverton cut-off on the Nelson-Rosebery Road?
2. What was the actual amount paid the contractor?

The Hon. Mr. Lougheed replied as follows:

"1. Contract on unit basis. Department's estimate on basis of finished roadbed, sixteen feet, $90,000;, width of roadbed was increased to eighteen feet and in many places twenty and twenty-two feet.
"2. $97,977.28 plus extra work throwing line into sidehill to have whole of roadbed in solid and preparing subgrade for surfacing, $6,754.96; and surfacing new road to permit use by traffic, $5,442.78."

FENCING ROAD

Mr. Pattullo asked the Hon. the Minister of Public Works the following question:

What was estimated cost of fencing Dewdney Trunk Road from Pitt River Bridge to Hunter Road?

The Hon. Mr. Lougheed replied as follows:

"$3,200."

Mr. Pattullo asked the Hon. the Minister of Public Works the following questions:

1. Was a new road built from the city of Prince George to the Stampede Grounds?
2. If so, at what cost?

The Hon. Mr. Lougheed replied as follows:

"1. Yes; outside city limits.
"2. $4,327.83, including bridge."

BRIDGE OVER ALOUETTE

Mr. Pattullo asked the Hon. the Minister of Public Works the following questions:

1. Was bridge built over the Alouette River on Town Line Road, Maple Ridge Municipality?
2. If so, what was actual cost of said bridge?
3. What was estimated cost of said bridge?
4. On what basis was work done, and by whom?

The Hon. Mr. Lougheed replied as follows:

"1. Yes.
"2. $8,069.51.
"3. $8,538.98.
"4. Day labor."

MR. COX'S POSITION

Mr. Wrinch asked the Hon. the Provincial Secretary the following questions:

1. On what date did W. J. Cox start work as an investigator at Tranquille Sanatorium?
2. What amount has he been paid since appointment to date?
3. What was the amount of his expenses since appointment to date?
4. Out of which vote or votes are his salary and expenses paid?

The Hon. Mr. Howe replied as follows:

"1. April 29, 1929.
"2. $480.
"3. $195.20.
"4. 151a."

INQUEST RECORDS

Mr. A. M. Manson asked the Hon. the Attorney-General the following question:

How many coroners' inquests have been held within the boundaries of Courtenay, Cumberland, Smithers, Quesnel and Prince George each year since incorporation of said municipalities?

The Hon. Mr. Pooley replied as follows:

"Courtenay, 1915 to 1930, 77 inquests, 25 inquiries; Cumberland, 1898 to 1930, 195 inquests, 105 inquiries; village of Smithers, 1921 to 1930, 15 inquests, 47 inquiries; village of Quesnel, 1928 to 1930, 1 inquest, 2 inquiries; Prince George, 1915 to 1930, 20 inquests, 66 inquiries.

"Note: The above inquests and inquiries were recorded as having been held at the places mentioned, but deaths in each case not necessarily having occurred within the municipal limts. To segregate would require perusal of papers in each case."

LICENCE PLATES

Mr. Uphill asked the Hon. the Attorney - General the following questions:

1. Who received the contract for 1929 automobile licence plates?
2. What was the contract price, and where manufactured?
3. Who received the contract for 1930 automobile licence plates?
4. What was the contract price, and where manufactured?
5. Who received the contract for 1931 automobile licence plates?
6. What was the contract price and where manufactured?

The Hon. Mr. Pooley replied as follows:

"1. J. R. Tracey & Son, Limited.
"2. 14 cents per pair; Vancouver.
"3. Thompson Heating & Ventilating Company.
"4. 13½ cents were paid; no definite information.
"5. No contract let.
"6. Answered by No. 5."

POULTRY POOL ISSUES REPORT

Five and Half Million Dozen Eggs Are Sold in Ten Months—New Organization Forming

NEW WESTMINSTER, May 6.—At the annual meeting here today of the British Columbia Poultry Co-operative Association, the directors reported that 5,468,568 dozen eggs had been sold for $1,897,462 in the ten months ending on January 31. The operating expense was 4.349 cents per dozen, and the average net price paid to shippers was 30.275 cents per dozen. Reduction of from 1-4 to 1 cent per dozen was made for a reserve fund, which, at January 31, amounted to $33,613.

The membership at January 31 was 1,774, and it has increased since to 1,825.

Hope was expressed that a proposition will soon be submitted to the members for the formation of a co-operative feed organization in conjunction with the Fraser Valley Milk Producers' Association. Mr. F. B. Stacey, of Chilliwack; Mr. J. H. McIntyre, of Cloverdale, and Mr. W. Stanhope, of Parksville, were appointed as resolutions committee.

Duty on Butter Is Proposed by Dairy Expert

LONDON, Ont., March 6.—"The dairy industry of Canada is sound," declared W. F. Stephen, secretary of the National Dairy Council of the Canadian Produce Association, which was brought to a close here yesterday.

Montreal was selected as the meeting place for the 1930 convention.

"To better the situation," continued Mr. Stephen, "increase production by herd improvement. This is the dairymen's part in co-operation with the Departments of Agriculture. More cow efficiency is needed."

Mr. Stephen also suggested a duty of 7 cents on butter with Australia and New Zealand given a 3-cent preference.

"It is estimated that everyone—everyone—eats from three to five times too much."—Kathleen Norris.

Does Sunlight Contain Vitamins?

NO! Yet the direct rays of the sun act on the human system as does one of the vitamins in Cod Liver Oil. Both enable the body to increase its resistance to many forms of disease. Both quicken the recovery after illness. Both do a great deal towards helping people to keep well.

Both promote normal development of sturdy frames and good teeth in babies and children. In these respects, Cod Liver Oil closely resembles sunlight but with additional nutritious factors of vital importance.

While Canada is virtually deprived of the sun's health-giving ultra violet rays from the end of September to the beginning of April, we can maintain our powers of resistance during this period of diminished sunlight by including in our daily diet Ayerst's Biologically-tested Cod Liver Oil, widely known as "Bottled Sunlight."

If used consistently, it will do a great deal towards keeping you well.

Ayerst's Cod Liver Oil is subjected to rigid tests, and its high vitamin content is assured by an elaborate "biological" test. It is also treated by a special carbonating process which imparts a surprisingly fine, wholesome flavour and enhances its quality of being easily digested, by even young babies.

If you are not as well as you should be—or if there is someone at home whose health you are watching—consult your physician. If he recommends Cod Liver Oil, ask him about Ayerst's.

SUNLIGHT IS HEALTH — Ayerst — COD LIVER OIL — The Original BOTTLED SUNLIGHT BRAND

Ayerst, McKenna & Harrison Limited
Pharmaceutical Chemists
MONTREAL CANADA

Burgess Bedtime Stories

One Up and One Down

By THORNTON W. BURGESS

What seems disaster, it is plain,
May prove to be the victim's gain.
—Hooty the Owl.

Hooty the Owl and Mrs. Hooty were having more difficulties this year than ever before in raising a family. You see, one of the babies was in the nest and one was on the ground. Mrs. Hooty had thought that this one had tumbled from the nest, so she had scolded him right well for his carelessness. But he hadn't tumbled from the nest. No, sir, he hadn't tumbled from the nest! He had been pushed out of the nest by his greedy and selfish sister. She didn't seem a bit sorry, either. Probably she thought that now she would get all the food.

He hissed and snapped hiss bill at me

Mrs. Hooty, however, thought differently. She had no intention of allowing the little fellow on the ground to suffer if she could help it. So she fed him down there. In fact, she paid very little attention to the greedy sister up in the nest. She left Hooty himself to look after that one. It seemed that she hunted twice as hard for the little fellow on the ground. There was no danger of his going hungry.

Sammy Jay spent a lot of time watching, but taking great care that neither Hooty nor Mrs. Hooty should know what he was about. Once when neither of them were around Sammy flew down and alighted on the ground near the little Owl. But he didn't stay there long. Sammy told Mrs. Sammy about it afterward.

"You should have seen him," said he. "He is the most savage youngster I ever saw. He hissed and snapped his bill at me and threw himself on his back and struck at me with his claws. He is a little savage. Yes, sir, that is what he is—a regular little savage. He didn't seem to be any-the worse for his tumble from the nest. I believe he is growing faster than the other one now. Probably Mrs. Hooty thinks all the more of him because he did tumble from the nest."

The little fellow on the ground was doing very nicely. He had a sheltered and very comfortable place underneath a little hemlock tree. In fact, he was warmer there than he had been up in the nest. He wasn't old enough to worry. He left that for his mother. Mrs. Hooty did worry some. She always worried a little when she was away hunting food. You see, there was always the chance that Reddy Fox might come along, or Yowler the Bobcat, or Old Man Coyote. She knew that any one of them would be very glad to try young Owl for dinner. So she always hurried back as fast as she could and as soon as she could. And always she found the young Owl safe.

One reason for this was that Old Man Coyote, Yowler the Bobcat and Reddy Fox as a rule kept away from that part of the Green Forest. They knew that there was not likely to be anything to catch over there. They knew that with Hooty the Owl and Mrs. Hooty hunting both night and day, there was little likelihood of finding anything to eat very near that nest. So they didn't waste time going over there, which was just as well for the little Owl on the ground.

So, with one up and one down, Hooty and Mrs. Hooty found their family cares greatly increased. It was just twice as hard to keep watch of the babies separated as it would have been with the babies together in the nest. Meanwhile, the one on the ground was growing faster than the one in the nest. There was no doubt about it. Perhaps this was because it got the choicest bits. Certainly he had lost nothing by being pushed out of the nest by his greedy sister. And she, on her part, had gained nothing. In fact, she had really lost, which is quite as bad as it should be.

(Copyright, 1930, T. W. Burgess.)

The next story: "Bowser Makes a Find."

The Daily Cross-Word Puzzle

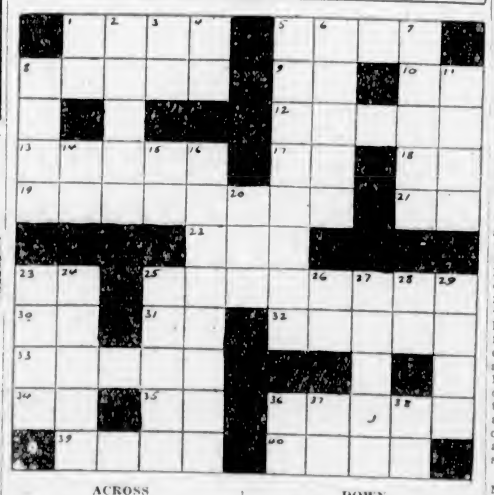

ACROSS

1. Not bad.
5. Speed contest.
8. Stop.
9. Printer's measure.
10. Engaged to.
12. Demise.
13. Incline.
17. Prefix: into.
18. Engineering degree (ab.).
18. Made unhappy.
21. Southwestern state (ab.).
22. Crash into.
23. Like.
25. Office with few duties.
30. Chinese weight.
31. Avenue (ab.).
32. Style of architecture.
33. Baked clay.
34. Thus.
35. Either.
36. Musical instrument.
39. Gains.
40. English Queen.

DOWN

1. Goddess of earth.
2. Rowed.
3. A bone.
4. Of (in Latin phrases).
5. Regained possession by paying a price.
6. Change.
7. Consumed.
8. Felines.
11. Those persons.
14. Sun god.
15. A state (ab.).
15. Derivers.
20. Girl's name.
23. Expression of sorrow.
24. Phoenician city.
25. Wooden shoe.
26. Prefix: together.
27. Pertaining to a city.
28. New England state (ab.).
29. Reflected sound.
36. Father.
37. Within.
38. Nay; never.

ANSWER TO YESTERDAY'S PUZZLE

Health and Diet Advice

By DR. FRANK McCOY

Dr. McCoy's minus suggested for the week beginning Sunday, March 9.

Sunday—Breakfast: Coddled eggs, Melba toast, stewed prunes. Lunch: Rice en casserole, spinach, head lettuce. Dinner: Tomato jelly, served in cubes, roast chicken, asparagus, avocado salad, raspberry whip.

Monday—Breakfast: Cornflakes (retoasted) with cream but no sugar, stewed raisins. Lunch: Glass of grapejuice. Dinner: Cream cheese, string beans, carrots, salad of raw cabbage and celery, *date pie.

Tuesday—Breakfast: French omelet, small slice of broiled ham, toasted cereal biscuit. Lunch: Baked squash, combination salad (tomatoes, celery, cucumbers). Dinner: Vegetable soup, roast beef, buttered beets, sliced tomatoes on lettuce, junket.

Wednesday—Breakfast: Wholewheat muffins, peanut butter, stewed prunes. Lunch: Eight-ounce glass of orange milk. Dinner: Meat loaf, green peas (canned), chopped cucumber in beef jelly, stewed apricots.

Thursday—Breakfast: Poached eggs on Melba toast, pear sauce. Lunch: Raw apples as desired. Dinner: Roast mutton, steamed carrots, turnip cup salad, baked apples a la mode.

Friday—Breakfast: Cottage cheese pineapple, toaster cereal biscuit. Lunch: Baked ground beets, cooked celery, salad of shredded cabbage. Dinner: Broiled filet of sole, artichoke, salad of sliced tomatoes on lettuce, plain Jell-O or Jell-Well, ice cream.

Saturday—Breakfast: Baked eggs, crisp bacon, Melba toast. Lunch: Potato on the half shell, spinach, raw celery. Dinner: Vegetable soup, of quartered cucumbers, minced broiled steak, steamed carrots, salad prunes in gelatin.

*Date Pie—One pound of dates, stoned and cut in small pieces. Soak overnight, or for several hours, in one pint of thin sweet cream. In the morning, add one whole egg and the yolks of two more, reserving the remaining white for meringue. Bake in one crust made of real wholewheat flour.

Correspondents wishing to communicate with Dr. McCoy should address letters: Dr. Frank McCoy, c/o McCoy Publications, Inc., 689 South Ardmore Avenue, Los Angeles, California.

CUT THIS OUT

OLD ENGLISH RECIPE FOR CATARRH, CATARRHAL DEAFNESS AND HEAD NOISES

If you knew of someone who is troubled with catarrhal deafness, head noises or ordinary catarrh, cut out this formula and hand it to them and you may have been the means of saving some poor sufferer perhaps from total deafness. In England scientists for a long time past have recognized that catarrh is a constitutional disease and necessarily requires constitutional treatment.

Sprays, inhalers and nose douches are liable to irritate the delicate air passages and force the disease into the middle ear which frequently means total deafness, or else the disease may be driven down the air passages towards the lungs, which is equally as dangerous. The following formula, which is used extensively in the damp English climate is a constitutional treatment, and should prove especially efficacious to sufferers here who live under more favorable climate conditions.

Secure from your druggist 1 ounce of Parmint (double strength). Take this home and add to it ½ pint of hot water and a little granulated sugar, stir until dissolved. Take one tablespoonful four times a day. This will often bring quick relief from distressing head noises. Clogged nostrils should open, breathing become easy and hearing improve as the inflammation in the eustachian tubes is reduced. Parmint used in this way acts directly upon the blood and mucous surfaces of the system, and has a tonic action that helps to obtain the desired results. The preparation is easy to make, costs little, and is pleasant to take. Every person who has catarrh or head noises or is hard of hearing should give this treatment a trial. (Advt.)

KELLY, DOUGLAS & CO. LIMITED

DUROID Thermogen Mulch Paper

Bigger Crops and First to Market

Two rows of cabbages planted at the same time—but the one at right was planted through Mulch Paper.

Whether you grow vegetables for your table or for the market, there is a tremendous advantage in having them early. Lay a strip of Mulch Paper on the seed-bed, plant in the ordinary way THROUGH THE PAPER, and this year you'll have the finest crop you have ever raised.

Get This Folder Before Spring Planting

Before you do a thing to your garden this Spring, ask your hardware dealer, or write to the manufacturer, for the new folder about DuroiD Thermogen Mulch Paper. It tells you how to raise bigger, better and earlier crops, which thousands of progressive market gardeners are now using.

DuroiD Thermogen Mulch Paper is manufactured under Charles F. Eckart patents by

Sidney Roofing and Paper Co., Ltd.
VICTORIA, B.C.

THE WORLD KNOWS NO FINER QUALITY

This advertisement is not published or displayed by the Liquor Control Board or by the Government of British Columbia.

Stand bottle upright for at least 24 hours before using. Pour carefully.

THE Silver Spring Brewery at Victoria, B.C., announce their genuine STOCK ALE is now fully matured and is on sale at all Government Liquor Stores. This delicious ale is of the famous Bass type . . . of excellent quality and flavor . . . a mild ale with a fine hop aroma. It is important to note that this ale should be kept in a moderate temperature in order that its full flavor may be thoroughly appreciated.

This advertisement is not published or displayed by the Liquor Control Board or by the Government of British Columbia.

FIVE TEAMS TO PLAY IN CITY BASEBALL LEAGUE

Lions and Bucks Still Deadlocked for Lead in Pacific Coast Hockey

Overtime Session At Portland Ends In Scoreless Draw

Lions and Buckaroos Present Airtight Defences in Fastest and Cleanest Game of Season at Rose City—Goalies Stand Out

PORTLAND, Ore., March 6.—Battling to a scoreless overtime tie at the Coliseum here tonight, Portland and Vancouver each advanced one point in the standings, but failed to break their tie for the leadership of the Pacific Coast Hockey League. Each team now has forty points.

Neither team was able to consistently penetrate airtight defences. Brilliant back line defensive playing and stonewall net tending by the opposing goalies, Andy Aitkenhead, Portland, and Percy Jackson, Vancouver, featured the fracas, one of the fastest and cleanest affairs ever played locally.

Frequently the forward charging line of one team or the other would get behind the blue line with the puck, but clean chances at the net were exceptional. Portland threatened twice, once when Louis Coupez passed to Gordon Teel, who was directly in front of Jackson at the Linnet. Stonewall Percy, however, came out and hit Teel's shot, stopping the puck dead. This occurred in the third period. The other threat came in the opening session when Coupez wormed his way through the Vancouver defence to a position in front of the Lion goal. He made the shot, which looked to be a certain point, but Jackson made a sensational save. Aitkenhead also was called upon for more than one rescue. The Portland net keeper made thirty-five saves to twenty-nine for Jackson.

In the extra period neither team tried to go deep into scoring territory, attempting long shots from the blue line mostly.

Referee Mickey Ion was forced to assess only six penalties in the four periods of the contest.

Line-Ups

Vancouver		Portland
Jackson	Goal	Aitkenhead
J. Jerwa	Defence	Bratt
Brennan	Defence	McGoldrick
Beattie	Centre	Conn
Cummings	Wing	Lyons
McAdam	Wing	Teel

Vancouver Subs — Sanderson, Dunn, Arnott, F. Jerwa.

Portland Subs — Coupez, Armstrong, Huffman, Downie, Burke.

Referee—Mickey Ion.

Summary

First period—No score.
Second period—No score.
Third period—No score.
Overtime period—No score.

Penalties

First period—McGoldrick.
Second period — Cummings, F. Jerwa.
Third period—Pratt.
Overtime period — Brennan and Downie.

MOVE TO AID BADMINTON IS DEBATED HERE

C. H. Rayment Brings Up Important Matter for Discussion at Annual Tennis Club Meeting

MAY ERECT CLUB AT THE WILLOWS

One of the greatest moves to improve badminton and tennis, especially the former, was brought up by C. H. Rayment, president of the Lower Island Badminton League, at the annual meeting of the Victoria Lawn Tennis Club held last night in the board room of the Belmont House. Rayment stated that the badminton league was willing to take over certain property belonging to the local tennis club in order to erect a building or clubhouse.

Carnera Would Be Colorful Champion

By AL DEMAREE
(Former Pitcher New York Giants)

Primo Carnera, the man-mountain with feet the size of the gondolas which ply the canals of his native Venice, is probably the most talked-of fighter since Luis Firpo.

The most surprising thing about Primo is the way he has shrunk since he left Europe. According to the bill of lading when he was shipped to New York he was six feet ten inches tall and tipped the scales at 285 pounds.

When he was surveyed recently he weighed 270 pounds and is six feet six inches tall. But he still is the biggest heavyweight to make his appearance in the last half century and he'll get the dough. He is the greatest of the many curiosities that have replaced the real boxers in the heavyweight division. Art Shires has retired from boxing, so some one else will have to be found to stop Primo before he becomes a national menace.

"With reference to the proposal to build a new badminton club, a meeting was held recently, among whom were members of the Victoria Lawn Tennis Club and the various badminton clubs of the city. Those present were of the opinion that in view of the great interest now being taken in this game, the time was ripe to erect a suitable hall with every convenience necessary," Rayment said.

"Several alternate suggestions were made, one of which was to erect a badminton hall between the present tennis clubhouse and Fort Street, converting the clubhouse into a lounge. This suggestion was placed before architects, and they advised us that the situation was unsuitable for several reasons," he continued.

TO BUILD CLUBHOUSE

"An alternative suggestion was to build the clubhouse on lots owned by the tennis club, to the south of the courts. The architects were of the opinion that this would be a more suitable situation for such a clubhouse.

"With this end in view, we would like to obtain an option to purchase outright these lots at a price equivalent to the taxes due on them plus 8 per cent. Our suggestions are that the building be erected in such a manner and in such a position that, ultimately, it can be converted into a combined clubhouse, both for tennis and badminton. In the meantime, we wouuld be willing to allow the tennis club to make use of the showers, lounge, etc., at such time as they may need it," the speaker concluded.

In commenting on Rayment's suggestions, J. G. Brown, vice-president of the tennis club, stated that he thought that it was a good idea, but as it was important that it should be left over for the incoming committee. He also pointed out that the matter should be dealt with at a special general meeting of the Victoria Lawn Tennis Club.

Major McDonald moved that the matter be left for the incoming committee and that they deal with it from every possible angle. His motion was seconded by R. E. A. Diespecker and was adopted unanimously.

MRS. HUTCHINGS REACHES SEMIS

Vancouver Woman Has Easy Victory at Pebble Beach—Marion Hollins Advances

DEL MONTE, Cal., March 6—Miss Helen Lawson, of Hollywood, eliminated Mrs. Brent, of San Jose, 2 and 1, in the hardest-fought battle of today's quarter finals of the Pebble Beach women's golf championship.

Miss Lawson was two up at the turn, and although Mrs. Potter fought gallantly, she was unable to overcome the lead.

Mrs. Vera Hutchings, of Vancouver, B.C., Pacific Northwest champion, had the best round of the day, carding a forty-six going out and coming in with a near par score to defeat Mrs. Charles Nicholas, of Chicago, 6 and 5

Miss Marion Hollins and Mrs. Gregg Lifur had another easy day. Miss Hollings shot better golf than any day so far this week to dispose of Miss Barbara Lee, Oakland, 2 and 3. Mrs. Lifur turned in an easy 5 and 4 victory over Miss Angie Parkhurst, Crystal Springs.

Football Meetings

Meetings of the Victoria West, Division I, and Maple Leafs, Division II, will be held at the manager's residence tonight to make preparations for journeying to James Island to play in an exhibition game there Sunday. The former will meet at 8 o'clock and the latter at 7:30 o'clock.

BELIEVE IT OR NOT - - - - - - - By Ripley

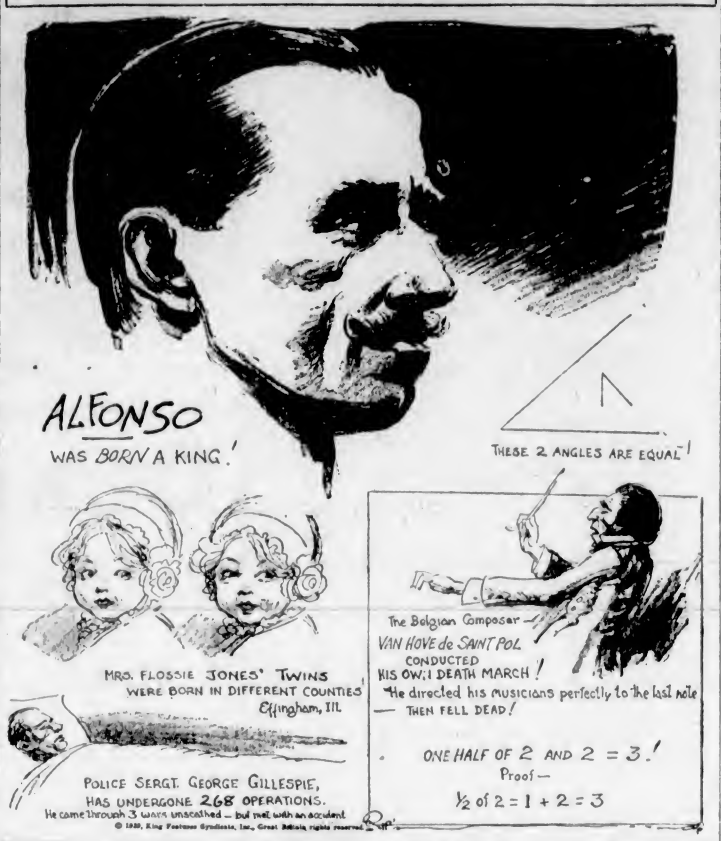

EXPLANATION FOR YESTERDAY'S RIPLEY CARTOON

The Clock That Struck Seventy-Two Times, Though It Had Not Run for Years—This clock has been in the possession of Mr. A. L. Fouche and his ancestors since 1797. Although it did not run for many years prior to the death of one of its former owners, and had in no way been molested, it struck seventy-two times just as death came to him. Every cog in the clock is made of wood, and its power is supplied by sand-filled weights. Mr. Fouche has the clock in his home at 193 Douglas Street S.E., Atlanta, Ga.

Please address all queries to Cartoonist Ripley, c/o King Features, New York City, N.Y.

Ex-King George Will Battle Scottish in Intercity Fixture

Strong Vancouver Rugby Fifteen Will Appear at Royal Athletic Park Tomorrow in Exhibition Game—Two Matches Carded

Despite the fact that they will be minus two of their star performers, Canadian Scottish will present a well balanced fifteen for tomorrow's exhibition game with the strong Ex-King George squad from Vancouver, at the Royal Athletic Park. Bob Tye, clever and speedy halfback of the Scottish, left recently to take up a position in the West Kootenays; while Reg. Wenman is still nursing an injury he received in the last McKechnie Cup match at Vancouver.

With the shortage of halfbacks prevailing, Manager Bob Travis, of the Scottish, has decided to use eight forwards, the extra man playing as a wing forward. He will place the ball in the scrum, as there will be no half.

In announcing his team last night for the tussle, Manager Bob Travis stated that Bill Pollard would most likely play five-eighths in company with Turgoose, Oliver, Horne, Pugh and Kinsman will form the Scottish three-quarter line. Art Eagel has been named for the fullback position. Muirhead, Bruce Forbes, Lamb, J. Rowlands, Jack Miller, Campbell Forbes, Fanning and Godfrey Wenman will be the forwards.

The locals completed their training at the Armories last night and are in the pink of condition for the struggle.

INTERMEDIATES TO PLAY

The Intercity fixture will start at 3:15 o'clock, and will be preceded by an Intermediate League game between the Victoria College, local and provincial champions, and the Y.M.C.A. The match marks the completion of the Intermediate League schedule, and victory here will allow the Collegians to walk off the field with their string of victories in league games intact. This game will start at 2 o'clock.

The teams:

Canadian Scottish—Eagle; Oliver, Horne, Pugh, Kinsman; Turgoose, Pollard; Muirhead, Bruce Forbes, Lamb, J. Rowlands, Jack Miller, Campbell Forbes, Fanning and G. Wenman.

Ex-King George — Bob Rowan; Lyle Barr, Reg. Wellman, Murray Rowan, G. Niblo, Gus Tassason; Hec Urquhart; Hec McLean; G. Cowan, Mitchell, Lawson, H. Newitt, J. Bain, W. Barker and Hager.

CHILDREN FREE

Children under fifteen years of age will be admitted to the games as guests of the Victoria Rugby Union.

GOLF AS CHAMPIONS PLAY IT

TEE THE BALL HIGHER AND USE A CLUB THAT WILL GIVE MORE DISTANCE THAN NEEDED.

What is the cause of repeated bad shots on water hazard holes?

Answered by
WILLIE MacFARLANE

Bad shots at water holes are usually caused by "tightening up" and trying too hard, when you know that only a good shot will get you by.

This can be overcome to a certain extent (providing the carry over the water is not too long) by simply teeing the ball up slightly higher and taking a club that will give you more distance than is needed.

For instance, if the water hole is, or should be, a mashie shot, take a midiron for a change, then take an easy swing, and if the hole is a medium distance let the spoon do the work with another easy shot. Should the hole be a drive or more, take the brassie for a change, and the chances are that such simple little details will help your game immeasurably.

Three Tied for Top In Del Monte Shoot

DEL MONTE, Cal., March 6—Mark Arle, of Champaign, Ill., and Frank Troeh, Portland, Ore., continued their winning streak today, tying with C. A. Gunning, of Longmont, Col., and breaking 100 consecutive targets in the sixteen-yard event of the fourth grand Del Monte handicap trapshooting tournament at Del Monte Gun Club.

Troeh was also runner-up in the Del Monte sliding handicap with 98 out of 100.

PACKED HOUSE IS EXPECTED TO SEE MAT MEN

Bob Kruze, Portland, Will Meet George McLeod at Tillicum Gymnasium Tomorrow Night

TWO OTHER GOOD BOUTS ARRANGED

Added interest was created in tomorrow's grappling card to be presented at the Tillicum gymnasium with the announcement last night that the winner of the Bob Kruze-George McLeod eight-round main event will appear here in the next card, probably against Charlie Hanson, Seattle matman. Following the second show the ultimate winner will be sent in against "Dynamite" Gus Sonnenberg, present world's heavyweight champion, when he appears here late this month.

Kruze, spoken of as the "Farmer Burns of the grappling game," is rated by critics as one of the leading men on the Coast today. Youthful, speedy and strong, he has the makings of a champion. George McLeod, the "Nebraska Thunderbolt," is a member of the old school who knows the bone-crushing racket from all angles. However, despite this, Kruze is favored to throw him. This bout is billed to go eight rounds at 210 pounds.

MORTENSON TO APPEAR

Fred Mortenson, Portland, and Walter Johnson, Minneapolis, are scheduled to go five rounds in the semi-wind-up. The latter, more experienced than the youthful Portlander, will be in for an interesting session, but is expected to come through to victory. They will weigh about 190 pounds.

Each weighing 155 pounds, Roy Lyness, Portland, and Jack Mitchell, Longview, are billed to open the card in a three-round preliminary bout.

Tickets have been moving steadily and by the time the first bout is ready to start tomorrow night a "sell-out" is expected.

Edmonton Grads To Meet Varsity In Hoop Series

VANCOUVER, March 6. — Edmonton Grads basketball team will meet University of British Columbia senior girls in a two-game series in the first round of the Canadian play-offs here, April 2 and 4, it was announced tonight.

TEN FOOTBALL GAMES CARDED FOR SATURDAY

Four Senior Teams Will Be Engaged in Combination Cup Fixtures—Juniors and Juveniles to Play

ESQUIMALT WILL BATTLE JOKERS

Two Combination Cup soccer matches, with four First Division teams in action, four Junior League and a like number of Juvenile League games, constitute tomorrow's programme. The complete card follows:

COMBINATION CUP

Jokers vs. Esquimalt, at Beacon Hill; referee, Grimes.

Saanich Thistles vs. Victoria City, at Central Park; referee, Woodley. Kickoffs at 2:45 o'clock.

JUNIOR LEAGUE

Y.M.C.A. vs. Victoria City, upper Beacon Hill.

Oaklands vs. Royal Oak, Spencer's Park.

James Island vs. Sidney, at James Island.

Esquimalt vs. K. of C., at Victoria West.

JUVENILE LEAGUE

Division I

Sons of England vs. Victoria West, at Central Park; referee Lindgren. Kickoff at 2:30 o'clock.

Division II

Sons of England vs. Victoria West, at Central Park; referee, Weatherall.

Five C's vs. Maple Leafs, at Beacon Hill.

Kickoffs at 1:30 o'clock.

Langford vs. Saanich Thistles, at Langford. Kickoff at 2:30 o'clock.

THE FEATURE MATCH

The feature match promises to be at Beacon Hill where the Jokers, second berth occupants in the Combination Cup series, will do battle with Esquimalt. The City-Thistles game at Central Park might prove more interesting than it looks at present, but the latter should chalk up a win here.

The teams:

S.O.E. Juveniles— Todd, Spencer, Harris, Fieldhouse, Johnson, Headdy, Clark, Cave, Young, Osman, Ward and Hall.

Victoria West Juveniles will be selected from the following: Lund, Fraser, Fraser - hrdatdfamtmamt Luttrell, Campbell, Barnswell, Fraser, Rickenson, Colgate, Purdy, Bichard, Kennedy, Graves, Dawson and Bell.

Maple Leafs will be chosen from the following: Stewardson, Knapp, Robertson, Anderson, Douglas, Essler, Thorbourn, Peters, Parker, Fraser, Holness, McGregor, Potts, Proby and Sharp.

Jokers — Chalmers; McKenzie, Campbell; Clarke, Banks, Phillipson; Carmichael, Dobbyn, McEwon, McBay and Martin (captain). All players are asked to be at the club at 2 o'clock.

Esquimalt — DeCosta; Sweeney, Pepin; Hosmer, B. Stewart, Hay; Foster, S. Stewart, J. Watt, Smith and Roberts. Reserve, Joe Watt.

Madison Dix Wins

SAN FRANCISCO, March 6.—Madison Dix, two-fisted puncher from Bellingham, pounded out an easy ten-round decision over Jimmy Goodrich, of Buffalo, former lightweight champion, here tonight. Dix scored two knockdowns. Each weighed 144 pounds.

Canadians, Jokers Tillicums, Eagles And Elks in League

Return of Lodgemen Will Add Interest to Loop —Officers Are All Returned—Women Will Be Guests at League Fixtures

Ball fans are assured of seeing a five-team loop operating here when the curtain goes up on the 1930 season following developments at the adjourned annual meeting of the Victoria Senior Amateur Baseball League at the Y.M.C.A. last night. Eagles, Tillicums, Elks, Jokers and Sons of Canada made it definitely known that they will be sure starters. Sidney, a member of last year's league, is not expected to enter.

With the return of the Elks to the City League many fond memories of baseball tussles here a few years will be recalled, as will the fact that the lodgemen, with Walter Lorimer in the managerial role, annexed the British Columbia championship in 1922. Lorimer will return at the helm of the Elks club this season and perhaps he will take them to another championship. At any rate that will be his ambition and it is a sure thing that local fans would only be too pleased to see a British Columbia title rest here once again.

WALTER LORIMER

Who Brought the Elks Baseball Club through to a British Columbia championship in 1928 and who will manage the antlered crew in the City League this season.

The Elks Club will be practically the same as that which played as the Victoria Capitals in the Vancouver Island League for the past two seasons. After entering the loop on Tuesday night as the Capitals, an application to change their name to that of the Elks was granted at last night's parley.

OFFICERS RETURNED

Paying a tribute to his work of last season the delegates returned William Oliphant as president for another term. R. A. Hunt was re-elected vice-president, and Sydney Thomas, secretary-treasurer. Police Commissioner Andy McGavin, Fred Ramsdale and Bob Dowswell were again elected to the post of governors.

Mayor Herbert Anscomb was re-elected honorary president, while Alderman James Adam and Alderman William Straith were named honorary first and second vice-presidents.

The league will continue its policy of last year, that of allowing all members of the fair sex to attend regular fixtures as their guests. The matter of season tickets was discussed and resulted in the cancellation of such tickets for adults. Children's tickets will still be available for a small fee.

The president, vice-president and secretary-treasurer were named members of the grounds committee, to which will be added a delegate from each of the clubs.

The parley decided to use two umpires for all games.

The Spalding cushion cork centre ball will be the official ball to be used by the league during the 1930 season.

BARTLEY MADDEN DIES FROM FALL

Famous Irish Boxer Fails to Recover From Injuries After Falling Down Steps

WASHINGTON, March 6.—A fall of twenty feet from the steps of the Treasury Building during a sightseeing trip here brought to an end the career of Bartley Madden, forty-one-year-old Irish heavyweight, who became famous for his staying qualities against championship contenders.

Madden died in a hospital here last night, a few hours after he had accidentally slipped off the incline. He had stopped for a day in the capital on his way to New York from Miami, where he had attended the Sharkey-Scott fight.

He came to the United States as holder of the Irish heavyweight championship and was considered a possibility for the world's heavyweight title. While he was no successful in this ambition, prior to 1917 there were few Americans in his weight who could knock Madden down, and in later years he had stood up against all of the heavyweight aspirants at one time or another. Recently he was characterized by Gene Tunney as one of the two gamest fighters the former champion had ever met.

UPLANDS WOMEN TO PLAY HIDDEN-HOLE ROUND TOMORROW

The draw for the women's hidden hole competition, to be played at the Uplands Golf Club tomorrow, follows:

Mrs. Macfarlane and Mrs. Foote.
Mrs. Geiger and Mrs. Tanner.
Mrs. Watson and Mrs. Sanders.
Mrs. C. Eve and Mrs. Ellis.
Mrs. Turnbull and Miss Archibald.
Mrs. Cameron and Mrs. Jackson.
Mrs. Rust and Mrs. F. C. Elliott.
Mrs. Semple and Miss K. Bone.
Miss Wolfenden and Mrs. Prescott.
Mrs. J. E. Lane and Mrs. Munsey.
Mrs. Luney and Miss A. N. Other.

Seattle Swimmer Breaks Another World's Record

ST. AUGUSTINE, Fla., March 6.—Three world records for women swimmers were broken here tonight. Liza Lindstrom, of New York, set a new mark in the 300-yard free style; Josephine McKim, of Los Angeles, set a new record in the 250-yard free style, and Helene Madison, sixteen-year-old Seattle sensation, clipped more than five seconds from the existing world mark in the 200-metre distance.

BELLINGHAM MATE DISCOVERED DEAD

KETCHIKAN, Alaska, March 6.—Mr. Howard C. Hankins, second mate on the motorship Bellingham and an Alaska pioneer, was found dead here today in his berth on board the ship.

An inquest will be held to determine the cause of his death. He attended a motion picture show here last night and friends said he was apparently in good health.

Battle to Draw

TACOMA, March 6. — Freddie Steele, Tacoma lightweight, and Jimmy Britt, of Bellingham, drew in a fast six-round main event here tonight. George Morris, Seattle heavyweight, shaded Fred Shoemaker, of Yakima, in the six-round semi-wind-up.

Fur Flies as Trail and Vancouver Battle to Tie

Officials Hand Out Twenty-Six Penalties in Rough B.C. Senior Hockey Play-Off—Final Score Is Four-All

(Canadian Press)

TRAIL, B.C., March 6.—Vancouver and Trail battled to a four-goal draw in the first contest of a two-game series for the senior amateur hockey championship, here tonight. The second game will be played here Saturday night.

It was a hectic contest that the two teams waged tonight. The lead see-sawed throughout, with first one team and then the other going out in front. It also was a ruggedly-fought contest, no less than twenty-six penalties being meted out during the sixty minutes of play, including one of five minutes duration given to Reddick, Trail defenceman, in the final period.

Vancouver opened the scoring less than one minute from the start, when Sibbett went through to surprise Garland. Trail came right back, however, and in less than seven minutes had taken a 2 to 1 lead on goals by Brennan and Kendall. Fifty-two seconds after Kendall's goal, Grimmet tied the score for Vancouver. Trail obtained the only goal of the second period, Houbregs beating Hope six minutes from the end.

Vancouver jumped into the lead again midway through the final session, on goals by Cranstoun and Sibbett; but seven minutes later, A. Mackie flashed through with a fast one to knot the count once more. The teams battled on even terms from then until the final bell, with the rival goalies turning back everything in sight.

The game did not go into overtime because the series will be decided on the goal basis.

The Line-Ups

Vancouver		Trail
Hope	Goal	Garland
Cranstoun	Defence	Reddick
Pennock	Defence	Houbrega
Sibbett	Centre	Brennan
Jerwa	Wing	Kendall
Henderson	Wing	Gustason

Vancouver Subs — Grimmett, Thurston, Paul, Gyles

Trail Subs—Wheatley, A. Mackie, D. Mackie.

Officials—P. H. McIntur and Emmett Wilson.

Summary

First period—1, Vancouver, Sibbet, :40; 2, Trail, Brennan (Gustason), 3:00; 3, Trail, Kendall, 2:56; 4, Vancouver, Grimmett, :52. Penalties: Pennock, Sibbett; Kendall, Henderson, Wheatley (2), Henderson (2), Gustason, Pennock, Thurston.

Second period—5, Trail, Houbregs, 14:00. Penalties: Kendall, Sibbett, Gustason, Cranstoun (2).

Third period — 6, Vancouver, Cranstoun, 7:45; 7, Vancouver, Sibbett, 2:00; 8, Trail, A. Mackie, 7:22. Penalties: Reddick (5), Reddick, Thurston, Wheatley, Kendall (2), Pennock, Henderson, Cranstoun and Jerwa.

Hull City Downs Newcastle United In Soccer Replay

(Canadian Press)

LONDON, March 6. — Hull City defeated Newcastle United in a replayed tie from the sixth round of the English Football Association Cup competition today by one goal to nil. The match was played at Hull. They meet Arsenal at Leeds in the semi-finals to be played March 22.

MAROONS PRACTICALLY CINCH ICE TITLE

Whitewash Canadiens Under 4 to 0 Score To Secure First Place

Rugged Maroons Showed Marked Superiority in Taming Flying Frenchmen Before Record Home Crowd—Americans Down Cougars

MONTREAL, March 6.—Montreal Maroons shut out their intercity rivals, the Canadiens, 4-0, before a record crowd here tonight. It was the sixth time they had met and the fourth victory for the Maroons. The Canucks failed to come up to the pace set by the Maroons at any period of the game.

The game put the Maroons safely into first place, four points ahead of the Canucks, who missed the chance to tie the Maroons for sectional leadership.

The Line-Ups

Maroons		Canadiens
Walsh	Goal	Hainsworth
Munro	Defence	Mantha
Dutton	Defence	McCaffrey
Stewart	Centre	Morenz
Siebert	Wing	Joliat
Smith	Wing	Larochelle

Maroon substitutes—Ward, Trottier, G. Boucher, Robinson, Wilcox, M. J. Phillips, Northcott, W. J. Phillips, Dinsmore.

Canadien substitutes — Burke, Mondou, Wasnie, Leduc, Lepine, G. Mantha, Carson, Desrivieres.

Referees—Cleghorn and Corbeau.

Summary

First period—1, Maroons, Phillips (Trottier), 7:35.

Second period—Maroons, Wilcox (Phillips-Ward), 6:15; 3, Maroons, Siebert, 4:45; 2, Maroons, Smith, 4:09.

Third period—No score.

FREAK GOAL WINS

DETROIT, Mich., March 6.—New York's lowly Americans won a 1 to 0 National Hockey League victory from the Detroit Cougars here tonight, the goal coming fifty-five minutes after the start of play on a freak shot by Norman Himes, American centre.

For a little more than two and a half periods the teams battled without a score, most of the work being delegated to the goalies, Roy Worters, of New York, and Bill Beveridge, of the Cougars.

The Line-Ups

Detroit		Americans
Beveridge	Goal	Worters
Noble	Defence	Brydge
Rockburn	Defence	Simpson
Goodfellow	Centre	Himes
Cooper	Wing	Patterson
McCabe	Wing	McVeigh

Detroit substitutes — Aurie, Hay, Lewis, Herberts, Matte, Hughes.

American substitutes — Sheppard, Conacher, Burmister, Massacar, Holmes, Burch.

Summary

First period—No score.

Second period—No score.

Third period — 1, Americans, Himes, 14:25.

It's Easy to Own a
C. C. M.
PERFECT
BICYCLE
From $38.50—Terms
Peden Bros.
1410-12 Douglas Street
Phone 817
Bicycles, Sporting Goods, Toys, Radios

Our
Ten Payment
Plan
Is for Your
Convenience
Quarter cash; balance in ten weekly payments, or adjusted to your paydays.
Price & Smith
LIMITED
614 Yates Street

Trout Season Now Open
NEW STOCK
FISHING TACKLE
Steel Fly Rods $1.00
Split Cane Fly Rods $2.50
Hooks, Flies, Gut Casts, Lines, Reels, etc.
Plimley & Ritchie, Ltd.
"Where the Other Fellows Deal"
611 View St. (Arcade Bldg.) Phone 1707

British Court Tennis Star Reaches Final

NEW YORK, March 6.—Frank P. Frazier, a youthful court tennis sensation from Boston, eliminated the defending titleholder, Hewitt Morgan, of New York, in the semi-final round of the championship tournament today by 6-2, 6-2, 6-4.

The final for the championship tomorrow will be an international affair, with Frazier opposing Lord Aberdare, as the English star triumphed over William C. Wright, of Philadelphia, 6-1, 6-3, 6-2.

Entries for B.C. Football Series to Close March 15

VANCOUVER, March 6. — Entries for the provincial soccer series of the Dominion championships will close on March 15. The draw will be made at a meeting of the B.C.F.A. in Vancouver on March 22, on which date the pairings of the clubs for the semi-finals of the provincial cup competition will also be made.

DRAW FOR FEESEY CUP MATCHES OUT

First and Second Rounds Will Be Played at Uplands Golf Club on Sunday

Play for the Feesey handicap trophy will start proper Sunday at the Uplands Golf Club, when the first and second round matches are carded to be played. Joe Hibberson, the defending champion, will be pitted against young Bobby Foulis, while Walter Newcombe, who carried off medal honors, will battle H. O. English.

The winners of the morning eighteen will engage in the quarter-final matches in the afternoon, and on the following Sunday the semis and finals will be played. All matches will be over eighteen holes.

The draw follows:

9:10—Walter Newcombe vs. H. O. English.

9:15—Allan Craig, Jr., vs. J. H. McConnell.

9:20—H. Brynjolfson vs. H. M. Archibald.

9:25—J. Savident vs. R. V. James.

9:30—Dr. C. N. Westwood vs. H. G. MacKenzie.

9:35—J. R. Hibberson vs. R. Foulis, Jr.

9:40—Bob Schwengers vs. H. Barnes.

9:45—J. B. Lambert vs. D. A. Macdonald.

Special Bus to Run to Nanaimo For Hoop Games

Bill Erickson, manager of the Red Birds basketball team, announces that a special bus will be run to Nanaimo in connection with the three Island championship games being played tonight. The bus will leave the Grey Line Depot, opposite the Dominion Hotel, at 3 o'clock sharp, returning to Victoria after the games.

Basketball fans or any friends of the members of the Harmony, intermediate girls; Red Birds, senior girls, or Capitals, senior men teams, who wish to make the trip, are asked to get in touch with Bill Erickson, at Pearce, Erickson & Hill, phone 109; or Alec Main, care of Batchelor's warehouse, Yates Street.

Former Welter Champ Too Good for Schell

HARTFORD, Conn., March 6.—Jack Britton, former welterweight champion of the world, who is essaying a comeback, handily defeated Al Schell, of Boston, in a feature ten-round bout here tonight. Schell was unable to reach the veteran with his best punch, a left that Britton dodged with ease.

Britton weighed 152 1-4; Schell 145.

LIPTON'S NEW BOAT WILL BE FINISHED SOON

America Cup Challenger Will Take Part in Trials at Cowes, Southend and Ramsgate

SHAMROCK SAID TO BE FASTEST SO FAR

GOSPORT, England, March 6.—Sir Thomas Lipton's new America Cup challenger, Shamrock V, is nearing completion, and will be launched soon for sailing tests at Cowes, Southend and Ramsgate. The builders call it "the fastest cutter that ever spread canvas to the breeze." Sir Thomas, not so superlative, says the new challenger has a "much better chance than any of the Shamrocks."

SIR THOS. LIPTON

All England is wishing the Irish yachtsman luck in his fifth and possibly last America Cup race with crack yachts of the United States off Newport, R.I., September 13.

FOURTEENTH ATTEMPT

When the new Shamrock sails some time in July, it will be the fourteenth time that British yachtsmen have started out to try to regain the world's premier yachting trophy, which they lost to the schooner America in 1851.

Sir Thomas made his first attempt in 1899 and lost. He repeated the challenge in 1901, 1903 and 1920, but was unsuccessful. On the threshold of his eightieth year he is going to try again.

The new challenger is about seventy feet long, and has a hollow, steel, three-section mast 150 feet high. It has a sail spread of about 7,600 square feet. In this respect it is smaller than the last challenger, which carried 10,500 square feet of sail.

SAME SIZE

Both challenger and defender will be of approximately the same size and sail spread, since this year they must adhere to the "J" class regulations of the New York Yacht Club. Each will have a mast considerably higher than any which has yet been stepped into a vessel of corresponding size.

Favorites Continue To Advance in East Florida Golf Meet

ST. AUGUSTINE, Fla., March 6.—All four of the favorites won their second round matches today in the annual Florida East Coast women's tournament.

Miss Glenna Collett, National woman's champion, defeated Miss Lillian Holland, New York, 7 and 5; Miss Maureen Orcutt, Metropolitan champion, eliminated Miss Marion Bennett, Shuttle Meadow, Conn., 7 and 5; Miss Virginia Van Wie, Chicago, beat Mrs. Helen Baughn, Savannah, Ga., 4 and 3, and Miss Helen Hicks, New York, won from Mrs. Stuart Hanley, Detroit, 3 and 1.

NANAIMO BOWLING

NANAIMO, March 5.—In a Commercial League fixture last evening the Union Oil succeeded in taking the odd game from the General Auto Sales. Jimmy Cowling, of the Chevrolet boys, won aggregate with 665 and the Capitol passes with high single game of 272. Scores follow:

General Auto Sales				
J. Cowling	190	272	203—	665
T. Lewis	175	156	231—	562
A. Bell	143	167	174—	484
C. Holmes	197	221	163—	581
Low score	124	122	165—	411
Total				2723

Union Oil				
J. Morris	178	145	224—	547
C. Murphy	124	150	165—	439
H. Singer	215	195	183—	593
A. Smillie	194	122	165—	481
P. Inkster	181	163	220—	562
Total				2623

THEATRE TAKES TWO

In a Mixed Pivepin League fixture, the Capitol Theatre took the odd game from the Maple Leafs. Mrs. Conway, of the Capitol Theatre, won the theatre passes with high single of 188, and F. Botley won aggregate honors with 726. Scores follow:

Capitol Theatre				
G. Conway	166	188	118—	472
B. Friend	122	90	108—	320
E. Baker	102	154	187—	443
P. Maffeo	170	246	214—	630
Dr. Marveson	158	185	284—	627
Total				2492

Maple Leafs				
C. McGregor	143	130	161—	424
C. Botley	128	133	135—	396
E. Drake	118	118	135—	371
F. Botley	183	182	341—	726
B. Burns	114	191	175—	480
Total				2397

EAGLES DROP PAIR

In a City and District League fixture, the North Star bowled well to take the odd game from the Eagles. Billy Marr, of the Stars, was high aggregate with 528 and won the theatre passes with high single of 203. Scores follow:

North Star				
E. Friend	158	141	142—	439
W. Marr	156	169	203—	528
H. Cornish	158	93	118—	369
H. Gallus	160	136	157—	453
J. Howell	143	150	160—	453
Total				2242

Eagles				
J. Bo	153	144	145—	442
B. Work	157	187	128—	452
C. Dew	150	127	154—	431
Dr. Marveson	158	143	129—	430
Low score	143	93	118—	354
Total				2127

Carpet Bowlers to Open Championship Tourney on Monday

Annual Meet of Capital City and District Carpet Bowling Association Draws Record Field—Mayor Anscomb Will Officiate

Carpet bowler throughout the city will assemble at the Crystal Garden Monday evening at 7:15 o'clock to compete in the annual championship of the Capital City and District Carpet Bowling Association. Mayor Herbert Anscomb will officially send the bowlers on their way when he plays the first bowl of the series.

A record field will seek the novice singles, singles and open doubles championships. Teams representing Canada, England and Scotland will compete for the international honors as well as the finals for the Army and Navy Cup and the play-off between the "A" and "B" winners of the City League.

Last year the tourney was a great success, due greatly to the co-operation received from the management of the Crystal Garden. The manager of the Garden placed several new tables in a spare room at the rear of the building and turned it into a Mecca for carpet bowlers throughout the city. It was the first time that the tournament was held in a central portion of the city, therefore making it easier for the players and spectators who wished to witness the finals.

THE DRAW

The draw for the opening rounds follow:

Singles championship—Cooney vs. Baker, Cruickshanks vs. Hughes, Child vs. Cooper, Edwards vs. Richardson, Booth vs. McMartin, Washington vs. Groutage, McMillan vs. Rogers, Mason vs. Wilson, W. Kirchin vs. Reid, R. Gibson vs. Greenslides, Scroggs vs. Enoch, Harrison vs. Campion, J. Thompson vs. Savage, Mitchell vs. Thackeray, Currie vs. Austin, Gardiner vs. Holmes, Nelson vs. Steenson, Cockerill vs. Bridge, Holden vs. Mayfield, Waterhouse vs. Oliver, Morrow vs. Hawes, Pearson vs. Colvin, Goodwin vs. Archer. Byes—Saunders vs. Goodwin or Archer, Holloway vs. Carley, Low vs. Leiper, Flett vs. Stewart, McMillan vs. Pugh.

Novices singles—Boulter vs. Shipway, Sellers vs. McMartin, McNeil vs. Randall, Heppell vs. Bennett, Findlay vs. J. Randall, Scott vs. Winters, McMartin or Sellers vs. Doyle, Davey vs. McCaghey, Kroeger vs. Grimes, Boulter or Shipway vs. Hughes.

Open doubles, first round—Archer and Gardiner vs. Goodwin and Waterhouse, Currie and Hawes vs. Prior and Macaulay, Mayfield and Bennett vs. Harvey and Millington, Bland and Bosom vs. Flett and Johnson, Edwards and Washington, vs. Fisher and Wilson, Hancock and Deeley vs. Lamble and J. Randall, Kirchin and Enoch vs. Cruickshank and McCaghey, Rogers and Austin vs. Cooney and Holloway, Campion and Walton vs. Scroggs and Leiper, Morrow and Greenside vs. Wilson and Ashworth, Hislop and Hughes vs. Baker and Pugh, Richardson and McMartin vs. Child and Leal, Pearson and Turner vs. Bentley and Chambers, Oliver and Carley vs. McMillan and Drummond.

Second round — Groutage and Cockerill vs. Cooper and McCallum, Mitchell and Peddle vs. Booth and Greenhill, Gibson and Gibson vs. Eastham and Spencer, Randall and Davey vs. McMillan and Nelson, McNeil and Partner vs. Steenson and Mason, Holden and Thompson vs. Low and Harrison, Wood and Grimes vs. Dennis and Meadows, Savage and Hampton vs. Reid and Lambie, Colvin and Bridge vs. Saunders and Thackeray.

INTERNATIONAL TEAMS

Teams for the international game will be chosen from the following players: Canada—Cockerill, Hawes, Colvin, Groutage, Savage, Dennis, Mitchell (skip) and C. Nelson (skip); reserves, Turner, Campion and McCallum. Scotland—Reid, Leiper, R. Gibson, McMillan, Drummond, Kelr, McMillan (skip) and Currie (skip); reserves, Cruickshank, W. Gibson and R. Mackenzie. England—Berry, Scroggs, Rogers, Bridge, Saunders, Baker, Oliver (skip) and Kirchin (skip); reserves, Thackeray, Taylor, Meadows and Carley.

The following games for the first three nights of next week have been fixed as follows:

Monday, March 10, 7:15 p.m.—International, Canada vs. Scotland, two games, Tables 1 and 2. Novices singles, Boulter and Shipway, Table 4; Sellers vs. McMartin, Table 3. Open doubles, Archer and Gardner vs. Goodwin and Waterhouse, Table 4, 8:45 p.m.

Tuesday, March 11, 7:15 p.m.—Open doubles, Currie and Hawes vs. Prior and Macaulay, Table 1, Mayfield and Bennett vs. Harvey and Millington, Table 2; Edwards and Washington vs. Fisher and Wilson, Table 3; Hancock and Deeley vs. Lamble and Randall, Table 4. 8:45 p.m. — Kirchin and Enoch vs. Cruickshank and McCaghey, Table 3; Rogers and Austin vs. Cooney and Holloway, Table 2; Campion and Walton vs. Scroggs and Leiper, Table 4; Morrow and Greenside vs. Wilson and Ashworth, Table 1.

Wednesday, March 12, 7:15 p.m.—Open doubles, Hislop and Hughes vs. Baker and Pugh, Table 4; Richardson and McMartin vs. Child and Leal, Table 1; Pearson and Turner vs. Bentley and Chambers, Table 3; Oliver and Carley vs. McMillan and Drummond, Table 2. 8:45 p.m., Groutage and Cockerill vs. Cooper and McCallum, Table 2; Mitchell and Peddle vs. Booth and Greenhill, Table 4; Gibson and Gibson vs. Eastam and Spencer, Table 1; Randall and Davey vs. McMillan and Nelson, Table 3.

Full games of twenty-one ends will be played in the international and open doubles championship, and the usual twenty-one-point game for the singles. Referees for the above three nights will be W. F. Bridge, F. Saunders and R. Savage, respectively.

All tournament players are requested to carefully watch the announcement of games to be played as games will be defaulted by their absence.

CHURCHMEN AND GARRISON DRAW

Battle to Eight-All Deadlock in Third Division Match at Memorial Hall—N. Saanich Wins

North Saanich jumped into first place in the Third Division of the Lower Island Badminton League when they chalked up another one-sided victory by defeating the Y.M.C.A. squad, thirteen matches to three. While the suburbanites were subduing the "Y", Garrison and Christ Church teams were battling to an eight-all draw.

The match at the Memorial Hall was keenly contested, Christ Church showed great fighting spirit to gain an even break as their opponents held a 6-2 lead at the end of the mixed doubles, which were played first. The churchmen took three out of four matches in both the men's and mixed doubles.

North Saanich won all four games in the women's doubles against the "Y" and then proceeded to win all but one match in the men's doubles. The suburbanites won six matches out of eight in the mixed odubles.

CHRIST CHURCH-GARRISON

The scores in the Christ Church-Garrison match, with the Christ Church players first mentioned, follow:

Men's Doubles

Simmons and Simmons lost to Jones and Hocking, 15-8.

Moore and Newton beat Diespecker and Parsons, 15-13.

Moore and Newton beat Jones and Hocking, 18-17.

Women's Doubles

Miss Ewart and Miss Halet beat Miss Hedley and Miss Bullock-Webster, 15-8.

Miss Fatt and Miss Balson beat Miss Parsons and Mrs. Rayment, 15-12.

Miss Ewart and Miss Halet beat Miss Parsons and Mrs. Rayment, 15-6.

Miss Fatt and Miss Balson lost to Miss Hedley and Miss Bullock-Webster, 15-7.

Mixed Doubles

Miss Ewart and T. Simmons lost to Miss Hedley and Hocking, 18-15.

Miss Fatt and Moore lost to Miss Bullock-Webster and Parsons, 15-7.

Miss Ewart and T. Simmons beat Miss Bullock-Webster and Parsons, 15-10.

Miss Fatt and Moore lost to Miss Hedley and Hocking, 15-12.

Miss Halet and G. Simmons lost to Mrs. Rayment and Jones, 18-14.

Miss Balson and Newton lost to Miss Parsons and Diespecker, 15-11.

Miss Halet and G. Simmons beat Miss Parsons and Diespecker, 15-12.

Miss Balson and Newton lost to Mrs. Rayment and Jones, 17-16.

NORTH SAANICH-Y.M.C.A.

The scores in the North Saanich-Y.M.C.A. match, with the latter's players first mentioned, follow:

Women's Doubles

Miss Campbell and Miss Marconinni lost to Mrs. McIlraith and Miss Goddard, 15-7.

Miss Dunn and Miss Warnock lost to Miss Gwynne and Miss V. Goddard, 15-8.

Miss Campbell and Miss Marconinni lost to Miss Gwynne and Miss V. Goddard, 15-11.

Miss Dunn and Miss Warnock lost to Mrs. McIlraith and Miss Goddard, 15-2.

Men's Doubles

Witter and Legh lost to Anderson and Mitchell, 15-11.

Connorton and Kid lost to McIlraith and Bodkin, 15-12.

Witter and Legh beat McIraith and Bodkin, 15-10.

Connorton and Kidd lost to Anderson and Mitchell, 15-12.

Mixed Doubles

Miss Campbell and Witter lost to Miss Goddard and Anderson, 15-8.

Miss Marconinni and Connorton lost to Mrs. McIlraith and McIlraith, 15-6.

Miss Dunn and Legh beat Miss V. Goddard and Mitchell, 15-9

Miss Warnock and Kidd lost to Miss Gwynne and Bodkin, 15-10.

Miss Warnock and Kidd lost to Miss V. Goddard and Mitchell, 15-4.

Miss Campbell and Witter lost to Mrs. McIlraith and McIlraith, 18-15.

Miss Marconinni and Connorton lost to Miss Goddard and Anderson, 15-4.

Additional Sport on Page 20

Asahis Withdraw From Vancouver Senior Baseball

VANCOUVER, March 6. — H. Coughland was elected president of the Vancouver Senior Amateur Baseball League at the annual meeting of that organization here tonight. W. G. Benthann was chosen vice-president and Stan Smith secretary-treasurer.

The Japanese entry, Asahis, resigned from the league tonight, and it was announced that B.C. Telephone may take their place in this season's schedule. Other business transactions was only of a routine character.

Dentist—to youngster who has broken a tooth): "How did you do it?"

Motorist's Son: "It happened when I was changing gears on a bulls-eye."

A turntable for motorists has been installed in a blind street in London.

Kent's
RADIOS
THE BEST SERVICE
THE FINEST SELECTION
REAL SATISFACTION
PHILCO

$210.00
Rogers-Majestic
Brunswick
Sparton
Philco
Crosley
Radiola
Every Radio Guaranteed Service With a Smile
641 Yates Street
KENT'S
Phone 3449

SCOTLAND'S BEST
McEWAN'S
India Pale Ale
AND
STRONG ALE
A refreshing long drink for Summer weather.
Brewed and bottled in Edinburgh, Scotland, by Wm. McEwan & Co.
By appointment to His Majesty King George V.
This advt. is not inserted by the Liquor Control Board or by the Government of British Columbia.

WRESTLING TOMORROW
Tillicum Gymnasium, at 8:45 P.M.
Main Event—Eight Rounds, 210 Pounds
Bob Kruz (U.S. Champion, Portland) Vs. George McLeod (Nebraska Thunderbolt)
Two Other Good Bouts
Seats, $2.20, $1.65 and $1.10, at F. B. Richardson's, Two Jacks and Empire Cigar Stand

Prices of New Bicycles Reduced
Be Ready for Safety Display (Saturday)
ROBINSON'S
1220 Broad St. Opp. Colonist

YOUR BOUILLON, MADAM!

AT YOUR SERVICE
ALAUNIA
ANDANIA
ANTONIA
ASCANIA
AURANIA
AUSONIA
What a revelation of service . . . travelling Cunard Tourist Third Cabin! Personal service, from highly-trained Cunard servants. Your Deck Steward, for instance, never forgets you . . . never overlooks you at bouillon time, even although you are engrossed in a close finish at shuffle-board, or ensconced in a quiet, lazy nook, writing home. They are great fellows, these Cunard stewards.
Weekly sailings to Europe from Montreal (and Quebec), from April 24th onwards.
Book through The Cunard Line, 622 Hastings St., W., Vancouver, (Telephone Seymour 3648-9), or any steamship agent.
New low rates for Cunard Cabin Class. Tourist Third Cabin rates also adjusted. Ask for information.
SAIL CUNARD
CANADIAN SERVICE
CABIN ✦ TOURIST THIRD CABIN ✦ THIRD CLASS

Change to...
Winchester
the
"blended right"
cigarette

If you have a Holiday Certificate bearing one of the following numbers, come in and we will give you $1.00:

2465	1892
1606	1630
2110	4237
1559	2201
4799	1830

Note—The above numbers have nothing whatever to do with the
FREE
TRIP TO
PARIS
E. A. Morris, Ltd.
TOBACCONISTS
1116 Government St.

Vancouver Island

FIRST AVENUE LIGHTING IS CONSIDERED

Improvement Is Contemplated at Ladysmith With Electric Lighting

BY-LAWS ARE TO BE OVERHAULED

LADYSMITH, March 6. — The Council of Ladysmith decided upon a progressive move at its meeting this week, deciding to have an up-to-date system of lighting on First Avenue, at an estimated cost for material of $1,000; to this must be added the cost of labor.

Since the city was incorporated, the street lights have not been satisfactory and this movement will put part of the system on an up-to-date basis; and by reducing the lights on the system now in vogue, it will mean that those lights situated in parts of the city other than First Avenue will be intensified in brilliancy, thus improving the system all round. The work is scheduled to be completed this Summer.

FIRE CALLS

During the month of February there were two fires, so reported the fire chief. One was negligible, the other was a small dwelling, the total loss amounting to $1,800; insurance to the extent of $800 was carried.

The fire chief also tested out the fire alarm at the public school, and the children were all marshaled out of the building in less than one minute.

POWER RATES

Power rates are to be reduced to six cents for the first 300 k.w. hours and then five cents and four cents. This is another progressive move, and one which will be appreciated by all who use electrical power in bulk.

Domestic rates will be considered at an early date, but the electric light committee is not greatly in favor of a reduction this year on account of the increased street lighting programme.

A special meeting is called for next week to consider the by-laws of the city, many of which are obsolete. It is hoped that, by the end of the year, all will be brought up to date, and applicable in every detail.

No Inquest on Tragedy Which Occurred Sunday

BOWSER, March 6. — No inquest will be held with regard to the death of Mr. Clifford L. Mann, bookkeeper of the Deep Bay Packing Company, who was fatally burned when his house near Deep Bay was destroyed by fire on Sunday morning.

Mr. Mann belonged to a well-known Irish family. One brother is Mr. H. C. Mann, well-known Island engineer; another lives at Pender Harbor, and a third is a colonel of engineers.

FUNERAL IS HELD OF MRS. SCHOLEY

LAKE COWICHAN, March 6.—The funeral of Mrs. C. E. Scholey, who passed away in Vancouver on February 25, took place on Sunday afternoon at St. Peter's, Quamichan, near Duncan. A large number of friends and relatives attended.

The large number of beautiful floral tributes testified to the high esteem in which the late Mrs. Scholey was held in the Cowichan district.

The Rev. Arthur Bischlager, of Duncan, officiated, assisted by the Rev. F. G. Christmas.

The hymns sung were "Jesu, Lover of My Soul" and "Abide With Me."

Mrs. Bischlager officiated at the organ. The pallbearers were Messrs. D. Stewart, George Stelly, J. Hatter, of Lake Cowichan; Messrs. J. H. Whittome, Percy Jaynes and Jack Jaynes, of Duncan. She is survived by three sons, V. C. Scholey, F. E. Scholey and S. L. Scholey, and one daughter, Mrs. H. T. Hardinge, and four grandchildren; also two brothers, W. P. Jaynes, Duncan, and Dr. V. A. Jaynes, Bromley, England.

DENMAN ISLAND BIDS FAREWELL

Mr. and Mrs. Thomas Chalmers Dispose of Farm—First White Woman Born on Island

DENMAN ISLAND, B.C., March 6.—Mr. and Mrs. Thomas Chalmers this week left Denman Island, having disposed of their farm to Mr. Isbister. Mrs. Chalmers has the distinction of being the first white woman born on Denman Island, and has resided here continuously. Mrs. Chalmers was in charge of the Dominion Government Telephone Office, which will now be taken over by Mr. Isbister.

Mr. Chalmers was presented with a pipe, and Mrs. Chalmers with an auto rug. Mr. D. Hastings made the presentation on behalf of the community.

Mr. Sillence and his musical party visited Denman Island and gave a splendid performance of glee singing and solos. Among those taking part were: Messrs. Aston, Hickman, Mitchell, Baldwin, Hobbins, Smith, McMonnies, Booth, Hames, Searle and Mrs. Hall, the recitations by the last named being very enthusiastically received. Mr. Sillence's company presented such pieces as "Thrush at Eve" and "Swing Low," reflecting the careful training of the conductor. Mr. Hobbins, on behalf of Denman Island, thanked the visitors, and Mr. Sillence wittily replied. The concert was given on behalf of the local United Church.

NANAIMO MURDER CASE POSTPONED

NANAIMO, March 6.—The preliminary hearing of Archie Smith, charged with the murder of Archie Hamilton at Hilliers, on February 25, was postponed until March 14, owing to defence counsel, Mr. T. P. Morton, being engaged for a time with prosecutions for the Dominion Government under the Drug Act in the lower part of the Island.

COL. HARDING DIES SUDDENLY

HAD SERVED IN INDIAN ARMY AND THROUGH SOUTH AFRICAN AND GREAT WARS

Was Greatly Interested in Work of Canadian Legion and Boy Scouts' Association

DUNCAN, March 6.—The death took place suddenly yesterday of Lieutenant-Colonel James Swet Harding, at his residence in this city. Colonel Harding was born January 1, 1867, at Bellary, India, and served for more than twenty years in the Indian army. He was a veteran, in addition to Indian frontier wars, of the South African and Great Wars.

Some twenty-one years ago he came to Canada, and for eighteen years had been resident in the Cowichan district. He was greatly interested in the Canadian Legion work, and in the Boy Scout movement.

The family consists of the widow, and one son, Mr. Vyvian Harding, who also resides at Duncan. One son, Douglas, was killed in the Great War.

The funeral will take place on Saturday morning at 10 o'clock to St. Edward's Church, interment taking place at St. Ann's Cemetery, Tzouhalem, Rev. Father Lemmens officiating. Mr. L. C. Brockway will conduct.

Cowichan Health Centre

DUNCAN, March 6.—The report for the month of February of the Cowichan Health Centre shows: The usual districts were visited and three nurses on duty.

Nursing service included a total of 472 visits. Visits to Health Centre for treatment and advice were forty-two, and consultations on the telephone with doctors and others, 160.

A well baby clinic was held at the Health Centre on February 19, Dr. Swan in charge. Twenty babies attended and twelve were examined by the doctor.

School service for February, with twenty school days in the month, included: Visits to schools, 92; children inspected, 1,106; class health talks given, 21; minor treatments, 31; home school visits, 140; excluded from school, 2; examined by school medical officer, 38.

A demonstration and talk was given to a group of Canadian Girls in Training on February 28.

LONG RANGE IN FORECASTS MAY BE FEASIBLE

Value of Greater Knowledge of Weather Cycles to Industry Stressed by Mr. F. Napier Denison

IS ENTERTAINED BY FEDERAL OFFICIALS

Continued from Page 1

That reliable long range forecasts will be feasible, with their great practical value to forestry, agriculture and hydro-electrical development, was foreshadowed in a paper read before the Western Forestry and Conservation Association this week, at Portland, by Mr. F. Napier Denison, superintendent of the Gonzales Observatory.

He was speaking, in association with Mr. L. G. Gray, of the United States Weather Bureau, to the question of "Scientific and Administrative Devlopments in Fire Weather Work."

The superintendent was able to tell the audience that Dr. Douglass, of Tucson, Arizona, one of the leading experts in this class of meteorology, will pay a visit to the Northwest this Summer.

Mr. Denison said he was convinced "that these vast areas of high and low barometric pressure which are constantly crossing this continent, are parts of the world-wide weather cycles. Though at present too complicated to be fully utilized, it is hoped later these systems may be simplified and used to a far greater extent."

"Some of these weather cycles are due to solar variations, and the best known of these is one of eleven years."

He traced the effect of solar disturbances on climate, and the effect of volcanic eruptions on the earth causing vast quantities of volcanic dust to be blown into the upper air, which cause another form of screen or veil which reduces the amount of solar heat reaching the earth.

SPEAKS TO OFFICIALS

Mr. Denison described the operations of the meteorological service before the Federal Business Association, meeting at the Multnomah Hotel. Mr. Denison told how the Canadian service co-operates with the United States weather bureau to exchange weather information. Because many storms which reach large proportions in the United States originate in Canada and Alaska, this service becomes of great importance to residents of the United States, he said. The superintendent told how the meteorological service was organized across Canada. He was very well received by the organization, which is composed of United States federal officials. He expressed his pleasure at an invitation being extended to the British consul to attend the luncheon.

OLD SEA DOG OF GERMANY HAS PASSED

Continued from Page 1

which afterwards led the United States into the war. Wilhelm was for a less vigorous submarine offensive than Von Tirpitz.

In his last years at a small villa on Starnberger Lake, Admiral Von Tirpitz liked nothing better than the company of a few genial companions; his guests came from all parts of the world. He was father of two sons and two daughters, born of his happy marriage with Marie Lipke.

At the peak of his career he is said to have known the name, history and fighting capacity of every warship in the world. He was one of the best fencers and sharpshooters in the imperial service. In his latter days he was fond of hiking.

He was rather inclined to view Germany's future pessimistically, and consequently preferred never to discuss his country's political development. When the stupendous progress of Germany within the last decade was pointed out to him, he would waive all further discussion with the remark: "Oh, well, perhaps I've outlived the times."

Highly skilled laborers are being imported into Venezuela.

Who Surrendered? Is What Is Being Asked of Action Of Leader of New Crusade

Continued from Page 1

between Lord Beaverbrook and Mr. Baldwin. Lord Beaverbrook would say: 'Here I am. I have taken this thing and now I don't know how to get out of it. After all, I was a friend to Bonar Law and I am a friend of yours, if you only knew it. Now can't you be a good pal and get me out of this mess'

"To which I imagine Mr. Baldwin replied: 'Well, you didn't know what you were doing. You are not an Englishman, but I sympathize with you and I will try to make it as easy as possible.'

"Thereupon Lord Beaverbrook said: 'Well, what about submitting the thing to the people themselves by a referendum?'

"'Splendid,' said Mr. Baldwin. 'Salisbury proposed it once. Balfour proposed it once. True, nothing came of it. But we can try again.'"

Other people like the foregoing unsubstantial narrator, have more seriously suggested that Lord Beaverbrook's campaign has proceeded, in part at least, from his ignorance of English political life. The suggestion hardly seems to hold water, for after all it is exactly twenty years ago since Mr. Max Aitken, as he then was, burst into English politics from Canada, and he has held a prominent place ever since.

Lord Beaverbrook will doubtless enlighten the public more fully.

At any rate, no further subscriptions are being invited to the Empire free trade crusade. Lord Beaverbrook admitted that Mr. Baldwin's decision would save the United Empire party a lot of expense in opposing Conservative candidates.

Red Demonstrations Mainly Confined to Turbulent Rioting

Continued from Page 1

aid them in breaking up the demonstration.

The marchers carried banners with "Down With Police Brutality," "Starve or Fight," "Fight for Full Social Equality," and "Down With Capitalism."

Police rode into the crowd as it started to move, grabbing the banners and tearing them from the hands of the marchers, a great number of whom were women. Officers used their night clubs to force their way through the crowd.

Anticipating such a demonstration the streets in the "skidroad" district were lined with spectators, who arrived early to watch developments. It was estimated that 5,000 persons watched the turmoil.

Twelve persons were arrested by the officers during the battle in which a few bricks were tossed at the police. Officers kept the crowd moving on the streets during the afternoon.

AT VANCOUVER

VANCOUVER, March 6. — "Red Thursday" was rather a fizzle here today, the police ban on a parade confining the Communists to the holding of an open-air meeting at the Powell Street grounds. At that only about 200 self-styled "Reds" gathered in the grounds, and after hearing numerous speeches they disbanded without any disorders.

AT TORONTO

TORONTO, Ont., March 6.—Police arrested between twelve and twenty persons in the course of a demonstration of unemployed before the City Hall here today, held in connection with the international "Red Thursday."

AT WINNIPEG

WINNIPEG, Man., March 6. — Communist demonstrators, four hundred strong, were dispersed by baton-swinging policemen when they attempted to stage a procession through city streets this afternoon. Almost in the shadow of the City Hall, forty police officers waged a hand-to-hand struggle using fists as well as billies to break up the parade. No arrests were made.

Prominent among Communist leaders was Alderman W. N. Kousnyk. As he shouted words of encouragement to his followers, the City Council member was hurried away from the milling mob by two officers, and the battle with police lasted only a short time after.

Tonight it was reported that no one was seriously injured, though bruised heads and limbs were common among the demonstrators.

AT WASHINGTON

WASHINGTON, March 6.—Police used tear gas today to disperse a gathering of "Unemployment Day" demonstrators in front of the White House.

Several were injured in a struggle with police when Bert Lawrence, leader of the demonstrators, climbed to the top of the iron fence separating the White House grounds from Pennsylvania Avenue and attempted to speak. Two policemen forced Lawrence to the sidewalk.

A youth wearing a flaming red sweater grasped one of the police from behind and a general melee started. The youth in red fell with the policeman. Another policeman released a charge of tear gas and demonstrators fled in all directions, but six leaders were arrested.

AT NEW YORK

NEW YORK, March 6.—Disobeying Police Commissioner Whalen's orders against a parade, Communists engaging in an unemployed demonstration at Union Square today started forming their ranks for a parade shortly after 2 p.m., when Commissioner Whalen sent in a riot call.

At the first outbreak of rioting a crowd of shouting Communists was seen to charge toward the shack in which Commissioner Whalen had set up his headquarters, but it appeared that none of them went through to the commissioner himself. Mounted and foot police formed a human barricade around Mr. Whalen.

National Guardsmen, unarmed, and firemen also answered the riot call, and in a few minutes were in full possession of the square.

SEA SONGS TO BE SUNG BY JOHN GROSS

Irish Selections Will Be Contributed by Beatrice Morson Over CNR Hook-Up

STRING QUARTETTE TO ASSIST DURING HOUR

Rollicking songs of the sea, interpreted by John Goss as guest artist, will predominate in the radio broadcast tonight from Stations CKY, Winnipeg, and CJRW, Fleming, Sask., with further relays to Calgary and Edmonton. The Canadian Pacific Hour of light opera will include "Bound for the Rio Grande," by Frederick William Wallace, produced by Alfred Heather, with accompaniments by Rex Battle's String Quartette. Mr. Goss, the famous English baritone, is singing sea chanteys and folk songs. Beatrice Morson, contralto, has chosen Irish folk songs, and Dr. Ernest MacMillan's string quartette a French-Canadian song of St. Malo.

The programme, relayed from Eastern Canada, goes on the air from 6 to 7 o'clock at CKY. Arranged to follow up the national festival idea of the British and Canadian concert series held throughout the country. It is itemized as follows:

1. Anglo-Canadian Quartette: Jean Haig, soprano; Alfred Heather, tenor; Beatrice Morson, contralto, and Norman Lucas, baritone—(a) "The Dark-Eyed Sailor," R. Vaughan Williams.

2. John Goss in sea chanteys.—(a) "Can's You Dance the Polka?" (b) "Lowlands"; (c) "Highland Laddie."

3. Duet, "The Saucy Sailor," Jean Haig and Norman Lucas; "Just as the Tide Was Flowing," R. Vaughan Williams.

4. French-Canadian Sea Song, John Detweiller; "These Are the Boys of Old Marseilles," Healy Willan.

5. Beatrice Morson in Irish folk songs—(a) "I know Where I'm Going"; (b) "Ballynure Ballad."

6. John Goss in French and Italian sea songs—(a) "Nous Allonse a Valparaiso"; (b) "Lampablio Lampe."

7. "A St. Malo, Beau Port de Mer," French-Canadian melody arranged for string quartette by Ernest MacMillan.

8. "Bound for the Rio Grande," ballad opera by Frederick William Wallace. Produced by the Alfred Heather Light Opera Company, accompaniments by Rex Battle's String Quartette. Guest artist, John Goss.

Returns From Victoria

NANAIMO, March 6.—Officers of Nanaimo Aerie of Eagles returned home this morning from Victoria, where last evening they officiated at the initiation of some fifty new members into the Victoria Aerie. Officers of the Nanaimo Aerie who made the trip were: Messrs. Thomas Nicholson, president; Bert Kennell, vice-president; Lal Booth, chaplain; Clyde Rees, conductor; George L. Booth, inner guard, and past-presidents Llewelyn Williams and George Slaughter.

SERVICE AT LANGFORD

Service on Sunday in St. Matthew's Church, Langford, will be at 11 a.m., followed by holy communion.

Radio Programmes

By Courtesy of Radio Doings

Summary of Schedule of Victoria and Other Pacific Coast Stations

National Broadcasting Company—5-8 a.m., Revelle. 8-8.30, Meet the Folks. 8.30-10, Morning Glories. 10-10.15, Du Barry Radio programme. 10.15-10.30, Josephine Gibson Food Talk. 10.30-11.30, "Woman's Magazine of the Air." 11.30 a.m.-12 noon, N.B.C. Philharmonic organ recital. 12 noon-1 p.m., Rembrandt Trio. 1-2, Pacific Feature hour. 2-3, Matinee time. 3-3.30, Piano Capers. 3.30-4, What's Happening in the World. 4-4.45, Hotel St. Francis Salon orchestra. 4.45-5, News service. 5-6, Cities Service concert orchestra. 6-6.30, Interwoven Pair. 6.30-7, Armour programme. 7-7.30, Armstrong Quakers. 7.30-8, Smith Ballew and his Club Richman orchestra. 8-8.15, Hamilton-Brown Sketch Book. 8.15-8.30, Fiddlers Three. 8.30-8.45, The Pepsodent programme, Amos 'n' Andy. 8.45-9, John and Ned. 9-9.30, Piano pictures. 9.30-10, N.B.C. Green Room. 10-10.30, Thru My Fireplace. 10.30-11, Pacific Nomads. 11 a.m.-12 p.m., Laubiner-Harris Hotel St. Francis dance orchestra.

CFCT, Victoria, B.C. (475.9m; 630k)—7.30 a.m., Morning market trends. 5.30 p.m., Auntie Babs will entertain your kiddies. 6, Closing market quotations. 8.15, Sunset Trio offers the following over CFCT: "Czardas" from "Coppelia Ballet" (Delibes); "A Swing Song" (Barnes); a Spanish serenade, "La Paloma" (Yradier); a concert waltz, "Songs D'Autumn" (Joyce); "Angel's Serenade" (Grass); a collection of hits from "Orange Blossoms" (Herbert); a violin solo, "Largo Celebre" (Handel); a selection of popular melodies from "The New Moon" (Romberg). 9.15, "What's Doing in Town"; Garden Bulletin; official weather report and forecast. Bert Zala at the piano; the West Coast Information Service, time signal. 8, Friday evening studio presentation. 11, The Crystal Garden Orchestra.

CJOR, Vancouver, B.C. (291.1m) — 7-8 a.m., Musical programme. 8-8.30, Hall Company. 8.30-10.20, Musical programme. 10.20-10.30, Vancouver Stock Exchange. 11.30-12 noon, Shopping news and music. 12-12.30 p.m., Brunswick-Dominion programme. 5-5.30, Theatre announcements and music. 5.30-6, McCulloch Motors programme. 6-6.15, Hall Company. 6.15-6.30, Vancouver Stock Exchange quotations. 6.30-6.45, E. A. Pierce & Co., New York stocks. 6.45-7, Announcement period. 7-7.30, Musical programme. 7.30-7.45, Blues programme, featuring Laddie Watkis. 7.45-8, Skit, "Mamie Murphy's Home."

Columbia Broadcasting Company — 8-15 a.m., Columbia Salon Orchestra. 8.30, The Week Enders. 9, Columbia Revue. 11, The Gauchos. 11.30, Ann Leaf at the organ. 12 noon, Columbia Ensemble. 12.30 p.m., Today in History. 12.32, Mary Blizard, "Fashion Talk." 12.45, Elizabeth Fellows, "Psychology." 1, Club Plaza Orchestra. 1.30, Light opera gems. 3, The Musical Foursome. 3.30, Will Osborne and his Park Central Orchestra. 4, Roy Ingraham's Paramount Orchestra. 6, U.S. Navy Band from Washington. 7, The Columbians. 8, Brownbilt Footlights—Brown Shoe Co. 9, The Story Hour; Bob and Mary Drema.

KPO, San Francisco, Cal. (440.9m; 680k)—5-5.50 p.m., Children's hour. 6-7, Rèo Masters of Music. 7-8, North Americans. 8-8.10, Cecil and Sally. 9.10-10, Fireside Hour with "Chotty." 10-11, Dance orchestra. 11 p.m.-12 midnight, Dance orchestra.

KFI, Los Angeles, Cal. (468.5m; 640k)—4.15 p.m., Winfield Scott, "Press." 4.30, Big Brother 5, Baron Keyes, "The Story Man." 5.30, E. H. Rust, nurseryman. 5.45, Stock market reports. 6-7.30, N.B.C. 7.30, Schonbraser Trio. 8, Nick Harris. 10, KFI Symphonette. 11, KFI news bureau.

KNX, Los Angeles, Cal. (285.5m; 1050k)—2-2.30 p.m., Records and announcements. 3-3.10, Joyce Coad, little movie star. 3.30-4, Federation of Women's Clubs' programme. 4.30-5, C.P.R.'s musical programme. 5-5.15, Travelogue. 3.15-5.45, Big Brother Ken's Kiddie Hour. 5.45-6, Town Crier's jimely amusement tips. 6-7, KNX Ensemble. 7.30-8, Bundy & Albright programme. 8-9, The Royal Order of Optimistic Do-Nuts. 9-9.45, "Lion Tamers" programme. 9.45, Hollywood Legion Stadium, main event. 10 p.m.-12 midnight, Kentucky Strengders. 12 midnight-1 a.m., Dance hour.

KTAB, Oakland, Cal. (535.4m; 560k)—2-3 p.m., Musical hour. 3-3.30, Three Stepsisters. 3.30-5, Studio programme. 5-6, Frolic hour. 6-7, Studio programme. 7-7.30, Melody Land. 7.30-8, Pep & Personality programme. 8-8.30, "Hish Hat" programme. 8.30-10, Studio programme. 10 p.m.-12 midnight, Studio programme. 12 midnight-1 a.m., "Slumber Chaser."

KOA, Denver, Colo. (361.2m; 830k)—4.30-5 p.m., Raybestos Twins. 5-6, Cities Service orchestra. 6-7, Interwoven Pair. 7-7.30, Armstrong Quakers. 8-8.15, Sketch Book. 8.30-8.45, Amos 'n' Andy. 8.45-9, "New Songs." 9-9.30, The Stage Coachers. 9.30-10, N.B.C. 10-10.30, Aces of Harmony. 10.30-11, Pacific Nomads.

KFRC, San Francisco, Cal. (461.3m; 650k)—5-6.30 p.m., Studio programme. 8.30-9, Lights and Shadows. 9-10, C.B.S. 10-10.15, Gypsy and Marta. 10.15-11, Hotel Mark Hopkins Orchestra. 11 p.m.-12 midnight, Val Valente's Orchestra. 12 midnight-1 a.m., Dance music.

KOMO, Seattle, Wash. (526.3m; 570k)—4.30 p.m., Kiddies' programme. 5 to 7.30, N.B.C. 7.30, Artistic Ensemble. 8, N.B.C. 8.15, Mixed Quartette. 8.30 to 9, N.B.C. 9, Concert hour. 11.15, Dance orchestra. 12 midnight, Organ recital.

KYA, San Francisco, Cal. (249.9m; 1230k)—3 to 3.30 p.m., Cabbages and Kings. 3.30 to 5.15, Popular and classic music. 5-15 to 5.45, Reduce-old Twins. 5.45 to 6.15, National Kantreens programme. 6 to 7, Recordings: Metro and Cosmo. 7 to 7.30, George Taylor and the Boys. 7.30 to 8, Tommy Monroe and Bob Allen. 9-10 to 8.30, Nona Campbell and Claire Upshur. 8.30 to 10.30, Pacific Artists' Trio. 10.30 to 1 a.m., Recordings.

KSL, Salt Lake City, Utah (265.8m; 1130k)—6.30 to 7.30 p.m., N.B.C. 7.30, Studio programme. 8.30, N.B.C. 9, Chamber music. 10, N.B.C. 10.13, R-K-O Frolic. 11, Midnight hour.

KJR, Seattle, Wash. (509.1m; 590k)—6 p.m., Orchestra, clarinet and accordion. 7, Concert orchestra. 7.30, Crescent Orchestra. 8, Gold and Silver Trio. 8.30, Neapolitans' Orchestra. 10, Little Sunshine Hour. 10.15, Glen Eaton, tenor, and Marjorie Robillard, piano. 10.30, Trickey Trio. 11, Vic Mayer's Club Victor Orchestra. 12 midnight, Peanut programme.

KVI, Tacoma, Wash. (394.5m; 760k)—9 to 10 p.m., C.B.S. 10 to 11, The Co-eds. 11 to 12 midnight, D.L.B.S. 12 to 1 a.m., Organ recital.

KGW, Portland, Ore. (482.6m; 620k)—2 p.m., Half-Hour of Sunshine. 2.30 to 4.30, N.B.C. 4.30, The Spotlight. 5 to 8 p.m., N.B.C. 8, Melody Troupers. 10, Studio organ. 10.40 to 12, Hoot Owls.

KGO, Oakland, Cal. (379.8m; 790k)—5 to 6 p.m., Cities Service concert. 8 to 8.30, Interwoven pair. 8.30 to 7, Armour programme. 7 to 7.30, Armstrong Quakers. 7.30 to 8, N.B.C. 8 to 8.15, Sketch Book. 8.15 to 8.30, Fiddlers Three. 8.30 to 8.45, Amos n' Andy. 8.45 to 8.30, John and Ned, Piano pictures. 9.30 to 10, N.B.C. 10 to 10.15, Literary Digest programme. 10.15 to 10.30, Aces of Harmony. 10.30 to 11, Pacific Nomads. 11 to 12, Dance orchestra.

KOL, Seattle, Wash. (234.1m; 1270k)—2.30 to 3 p.m., Musical Side Show. 3 to 5, Service Hour. 5 to 5.15, Ivan Ditmars with Show News. 6.13 to 7, Cecil and Sally. 7 to 8, The Midway. 8.30 to 12, Studio programme.

Postal savings in Japan recently passed the billion-dollar mark.

"MY lipstick *isn't always coming off!"*

"What do you use, then? I've always wanted to ask you. I think yours looks so natural."
"Why, Kissproof, my dear—haven't you heard of it? It's the very latest thing in Paris and New York. You put it on in the morning and it stays on the whole day long. Look at mine—and I went bathing with Jim this morning!"
"How lovely! Do let me try it."
"Here you are. Only just a touch now—that's right. Up and down, though—not across. Now rub it in well. Might be your own coloring, mightn't it, and you'll find it never stains. . . ."
Kissproof, the modern waterproof lipstick, is everywhere revolutionizing women's use of cosmetics. Every woman owes it to herself to try this amazingly permanent, natural coloring. Insist on the genuine—at all toilet counters.

Kissproof

Lovelier eyes—quick as a wink!
Delica-Brow, the instant eye beautifier will make your lashes seem longer and thicker, your eyes sparkle with new life. Waterproof—stays on all day. Harmless. Black or brown at all toilet counters.

MARTELL
Three Star
BRANDY
Established 1715
Highest quality Cognac, aged in wood.
Bottled in France

Worth Tilting!

This advertisement is not published or displayed by the Liquor Control Board or by the Government of British Columbia.

Salada Orange Pekoe Blend is incomparable in flavour

"SALADA" ORANGE PEKOE BLEND TEA

'Fresh from the gardens'

RADIOTRONS

Recommended by Radio Manufacturers

LEADING makers of fine radios recommend R.V.C. Radiotrons for original equipment in their sets. And they also recommend a complete change of tubes at least once a year.

CANADIAN GENERAL ELECTRIC CO., LIMITED

Buy a bottle of Piper's and try a London Dry Gin with a distinctive flavour that is both delicate and pleasing »»

$3.25 THE QUART

Ask for PIPER'S LONDON DRY GIN

This advertisement is not published or displayed by the Liquor Control Board or by the Government of British Columbia.

Two Local Companies Are Incorporated This Week

Tom Lumsden Firm Takes Out Registration Papers—Cross Construction Company Is Also Announced

Among the companies incorporated this week under the statutes of British Columbia is that of Tom Lumsden Ltd., of Victoria, with an authorized capital stock of $20,000. There has also been incorporated Cross Construction Company, of this city, with a capital of $10,000.

The other companies registered this week were as follows: Westholme Petroleums, Vancouver, $1,000,000; Alberta Crescent Holdings, Vancouver, $10,000; Bell Mine, Creston, $100,000; Edge Grain Machinery, Vancouver, $100,000; Exclusive Ladies' Wear, Vancouver, $10,000; Executives Investment, Vancouver, $100,000; Grauer Beach Summer Resort, Vancouver, $50,000; Gold Medal Foxes, Kelowna, $250,000; Pacific Chemical Company, Vancouver, $25,000; Westminster Hardware and Electric Supplies, Vancouver, $10,000.

The following companies have been granted registration as extra-provincial companies, with headquarters for the province in each case in Vancouver: Canadian Wm. A. Rogers, of Toronto; English Steel Corporation, of Sheffield, England; Stimson's Office Building, of Toronto, and Venturi-Aircell, with a Dominion charter and headquarters in Vancouver.

Open the way to Healthful Cleanliness

Simply open the little port-holes in the top of the package and out comes Old Dutch Cleanser to bring you Healthful Cleanliness—so important to every home.

Old Dutch simplifies housework, it is safe, thorough, economical. There's nothing else like it for porcelain and enamel, aluminum, glass ware, cooking utensils, tile, painted woodwork, floors, windows, refrigerators, stoves, etc. Protects the surface and assures its longer life.

Chases Dirt—protects the home

Made in Canada

Spring Gardeners Prepare for Season

Gardens Should Receive Careful Design at Start

Rubbish Heaps Must Give Opportunity for Removing Debris Before Development Begins —Laying Out of Work Is Important to Ultimate Success of Cultivation

Care of Lawn Deserves Special Consideration

WITH an equable climate it is already the season when Victoria citizens are turning their thoughts toward the garden in preparation for the Spring which is close upon us. Both the owner of some acres of trim lawn, and the proprietor of as many feet of uncultivated "lot" feel the urge to aid Nature in her yearly task of rejuvenation and freshening. One and all we owe it, not only to ourselves but to our neighbors and the city as a whole, to co-operate in an effort to maintain that wonderful reputation as "A City of Flowers," which is our proud boast. Nature, as ever, will do her part, and by unmistakable indications of activity Victorians are equally ready to do theirs.

Perhaps the most essential of this early movement toward Spring gardening is the removal of the debris and rubbish of last year's growth, and the results of certain high winds. Leaves are to be gathered up, dead annuals to be uprooted, and the air is already blue with the smoke of a legion of burning rubbish heaps.

With this done the yearly problem arises for the majority of city workers, how to create a pleasant garden whose owner has a limited time for gardening. So many times the enthusiasm of "Spring fever" leads the unwary to planting on a scale which is more than he has leisure to keep in order, and the result is that the garden becomes run down and neglected. The laying out of a garden at this stage takes careful thought with this eventuality in mind. The simple care of shrubs and trees, the planting of perennials and annuals in the borders will often give quite sufficient exercise when taken in conjunction with the care of the lawn. The judicious laying out of evergreen shrubs of a hardy nature will simplify many a problem of this nature. Spring seeding of a lawn is best done as early as the ground can be worked.

After digging, raking and rolling until the surface is smooth, hard and even, stretch strings as guides from end to end and sow half the seed up and down the plot and the remainder from side to side. This, if done on a calm day, will insure even seeding. Lightly scratch the surface with a rake after seeding and keep off the grass until it is three inches high. Then give first cutting with the mower set at two inches off the ground.

PLANTING ESSENTIALS

Protect roots from sun, wind and frost. Prune broken branches and roots with sharp knife. Dig holes large enough to admit all roots spread out. Place fine loam next to roots—never manure or chemical fertilizer—and work it in among them with fingers. Set trees only an inch deeper than they stood in nursery. Cut back branches at least fifty per cent of previous year's growth. Water twice weekly if season is dry. Cultivate to maintain loose surface free of weeds.

BRACELETS FOR GAMBLERS

Bracelets are popular on the Riviera of France this Winter, and nearly every follower of fashion is wearing at least one. The newest are made of gold links, through which a very narrow leather strap is threaded. Gamblers, who are very superstitious, are wearing those made of wood, with clasps of gold.

GLASS FLOWERS WITH SCENT

Glass flowers, which have been so highly in vogue as table decorations in Europe this season, have a new phase. A decorator has designed a centrepiece in which pink roses with naturally shaded, glossy leaves contain tiny electric bulbs. The heat of the bulbs bring out fragrance of incense in a small bowl concealed in the flowers.

Early outdoor flowers make fine house plants. Soon as ground thaws dig up clumps of dwarf iris, aztibe, violets and others, except bulbs, that you may have. Pot them in good soil with plenty of drainage, keep in cool cellar till tops begin to form, then bring to heat and light of living-room window.

EVERGREENS NEED CAREFUL CHOICE

Situation in Which Shrubs Are to Grow Should Be Considered

Some evergreens should be included in the landscaping of practically every place, no matter how moderate the dimensions may be. This fact has become so universally accepted that the beginner is apt to believe that all evergreens are good, no matter to what use they are put. This point of view is responsible in a large number of cases where the planting of evergreens has turned out unsatisfactorily. The truth of the matter is that while there are evergreens adapted to almost every type of soil and climate it is of the utmost importance that they should be selected intelligently.

It is easier to go wrong with evergreens than with any other kind of planting and it is also a far more serious mistake as the cost is greater than that of the more ordinary variety of tree or shrub. Nevertheless, properly selected, the evergreens will return the owner full value for the thought and expenditure. Besides the undeniable beauty there is no better protection than that afforded by these. They convey an appearance of permanency, and that is an effect which is sought after by all Victoria gardeners.

In the choice for the amateur he must bear in mind the two general distinctions, the difference in the ultimate size and the appearance of the full grown tree. When in the nursery they all look alike. For the guidance of the beginner, it may be stated that ordinary varieties of big evergreens include firs, spruces, pines and hemlocks, while the others junipers, cedars, arborvitaes, yews and cypresses make much smaller trees. A third variety are of spreading, growing or trailing forms. All three groups have their appointed place in landscape purposes, and are not interchangeable.

Garden Notes

As soon as the frost leaves the ground, dress lawn with bone meal one-half pound to square yard) and dry wood ashes (one-quarter pound). After a shower or two has washed these into soil apply ground sheep manure (one-quarter pound). When growth starts add soda nitrate (one-eighth pound).

When nursery stock arrives unpack at once. If dry soak both roots and tops over night or longer in water before planting. Keep roots covered with wet burlap out of sun and wind. Never place manure or fertilizer in holes where plants are to go. If ground is dry fill holes with water and let soak away before planting. Form circular dam of soil around each plant and fill with water. Repeat in droughty weather.

Repair old lawns early in Spring by covering them with a one-inch layer of equal parts good loam and pulverized peatmoss to which is added a six-inch flowerpotful of both bone flour and ground sheep manure. Before applying, roll with heavy roller while wet so it will pack well, and again after applying top dressing. Fill hollows and shave down mounds and roll again.

Grading, sodding, etc. While soil is moist but after it has ceased to be wet is best time to do grading, terracing, sod laying and other construction work. Walks and drives are also best made at this season, they soon look as if long established; especially when bordered by grass and flowers.

Remove mulch from strawberry and bulb beds but leave loosest of it near by to put back on a frosty night. You may thus prevent losses or damage that might follow carting it away. It always pays to play safe.

If your lawn was dressed with horse manure last Fall, rake off the debris in late March or early April before ground gets soft and put it on compost pile or use it as a mulch in the flower or shrubbery borders or on strawberry bed.

Hardly phlox that has made dense clumps may be cut in four or six pieces by thrusting sharp spade vertically down through middles, each at angle to others, then digging up pieces and replanting in fresh places.

Plant rose bushes while still dormant and cut back tops of strong canes to only six or eight inches, taking care not to break off buds that will form branches. These are at joints of stems. Destroy puny shoots as they will not make flowers.

Roses protected over Winter by inverted hampers full of leaves may be uncovered when grass begins to grow near by. Others with earth heaped against their bases may have soil leveled around them.

House plants long potted may be potbound. To make sure, turn upside down with hand placed over top of pot. Strike rim downward on table or bench to loosen ball of earth. Lift off pot and examine roots. If heavily matted, repot in pot only one size larger, using good soil and drainage if pot is larger than four-inch size.

Grape vines that have been pruned must be fastened firmly to supports, but not so tightly as to girdle them after growth starts.

Rhubarb is easy to force. Early this month just place barrels upside down over clumps in garden. Pack straw around them half-way to top. Examine weekly after second week and pull stalks when ready. Fresh horse manure around barrels hastens forcing. When uncovered clumps begin to yield stalks, remove barrels and straw; but if manure has been used, fork it into soil.

A hotbed made early this month will supply peppergrass, mustard, radishes, lettuce and onions from sets six weeks or two months earlier than can be gathered from open ground sowings. It will also start all plants needed for transplanting to garden. When early crops are nearly gone, earliest cucumbers, egg plants, melons, beans, beets and carrots can take their place.

Dahlia tubers may be sprouted after middle of March. Place them in flats filled with moist peat moss or moist sand. Keep rather cool to insure hardy growth and easy handling after sprouts appear. If too warm, sprouts will be long, spindling and easily broken.

MANURE VALUE IS EMPHASIZED

Three Essentials Are Restored to Soil in Fertilizing Plant Life

Modern dietics have provided for the scientific methods found in the feeding of children, farmers and experimental farms have consistently studied the programme of nourishing field crops; but it is only recently that the back yard gardener has given the matter much thought. In the past, barnyard manure has been considered sufficient, but with the advent of the automobile and the decreasing possibility of securing this commodity the small gardener has been forced to pay more attention to the subject.

Locked within the soil are practically all the sixteen elements needed by plants for their growth, but three of them are usually lacking in sufficient quantities and have to be supplied artificially. These are nitrogen, phosphorus and potassium. The value of nitrogen is to encourage the growth of the leaf and stem, making the leaves dark green, and when applied to the plant in bud increases the size of the flower. Humus and decomposed vegetable matter is an ideal source of nitrogen. Phosphorous increases the growth of the roots and the fine, hairlike rootlets. It improves the quality of the stem. This is best obtained from bone meal. Potassium acts as a balance between the two latter fertilizers, checking any tendency to over-development, and corrects excessively succulent leaves. Potassium or potash is available commercially as muriate of potash, sulphate of potash, and found in hardwood ashes. One way of testing out the value of different plant foods is to plant two beds side by side, thus gaining identical climatic conditions, and to test them accordingly.

SCENT RECALLS OLD MEMORIES

FRAGRANCE OF FLOWERS VARIES WITH SUNSHINE AND EVENING GLOW

Some Plants Love Twilight for Full Maturity of Their Perfume

Just the word "garden" brings a thought of flower scents, of that warm, summery potpourri of fragrance that hovers over a garden; at its best a mingling of the breath of roses, heliotropes and lilies, or the spicy odor of carnations that recall the saddest of perfumes, the scent or old rose-jars, where petals are preserved in spice; at its best a damp, green "growing" smell, earthy odors of after rain and clean cut grass.

Pleased with the mingled sweet odors of the garden we are apt to forget that we may plant especially for perfume. Not only those flowers that force us to come to them but those who fling their scent to the four winds in prodigal liberality. First is the tuberose, which, though somewhat inconspicuous by day awakes in the evening with a riot of balmy perfume. Honeysuckle scatters a sweet scent both day and night. The garden heliotrope, the lemon verbena and the mignonette are all plants that smell sweetest when the sun is warmest upon them. In this category, too, is the yellow evening primrose, sweet alyssum, common lavender and purple flowering wild thyme. Wallflowers, especially suited to this climate as like to the English conditions, are universally known and loved.

PARIS' BEAD CRAZE GROWS

Beads are the craze in Paris just now. It makes no difference which kind, just so they are beads. Rubber beads are still "in," and those made of resin and look like dark amber are a novelty. Then there are the paper mache baubles - which are very light but will melt in the rain.

SEA WALL AGAINST FLIES

To combat a plague of flies at Cullen, Scotland, a sea wall is to be built adjacent to the west pier. Merchants and housewives in the vicinity have been fighting the winged pests, a special species, both inside and outside their buildings, despite frequent paraffin spraying.

PARIS HAS COLOR COMPLEX

Paris' color craze is growing more intense. Men's bowlers can be had in green, blue or brown, and women are demanding many hues in the papers of their cigarettes. Even the pepper and salt are being colored to match the wallpaper in most Paris restaurants. In some places the pepper is blue.

London's great exhibition of Old Masters sent from Italy and women's impatience over the slow growth of their hair have resulted in the "Botticelli Wave." In front the hair is combed straight back, or parted in the middle with curly waves hanging down on the side of the head, while the back is hidden by a turban of gauze. When the hair has grown a little at the back it may be curled up a la duck's tail.

Fountain pens now have every needed improvement except a contrivance to bark when placed in the wrong pocket.—Portland Evening Express.

"The modern girl is not at all shocking or indiscreet," says a bishop. This sort of statement is terribly discouraging to the modern girl.

Sutton's Seeds from England

Sutton's new and improved types of Vegetables and Flowers embody the results of years of expert labor in cross-breeding and selection, and are universally recognized as the finest strains in cultivation.

Catalogue on Request

A. J. Woodward & Sons, Ltd.

621 Fort Street Phone 918

Planting Time Is Here

Fruit and Ornamental Trees

Flowering Shrubs

Roses in Best Selected Varieties

(Including Latest Novelties)

Conifers, Creepers and Climbers

Herbaceous Plants, Lily Bulbs, Etc.

Largest and best selected stock in the country, and prices as low as first-class stock can be grown.

Come to the nursery and make your selections, or at any rate get our catalogue and let us quote and make specifications for your new garden.

Layritz Nurseries

Limited

Established 1890 Victoria, B.C.

Nurseries, Wilkinson Road—Phone Colquitz 12R

Flowers

Plant Perennials NOW!

W.W. Price Only 15c

Our florists are artists,
Our stock is the best;
Just give us your order,
And we'll do the rest.

Corner Flower Shop

W. WOODWARD

Broad and View Streets Phone 5200

Every Gardening Need

At Prices That Save You Money

Don't borrow your neighbor's garden tools this Summer . . . be independent and own your own! A very little outlay at Hatt's will equip you with everything necessary to make gardening both profitable and pleasant. Spring stocks are now complete, and, as usual, Hatt's Prices Are Right!

Garden Wheelbarrows

Strongly Braced, Well-Built Wheelbarrows with removable sideboards. Get one at the beginning of the season, when you have piles of pruning rubbish to clear away. Specially priced at

$5.95

Garden Rakes

Durable Rakes with 12 or 14-tooth heads. Two special values at

69c and **79c**

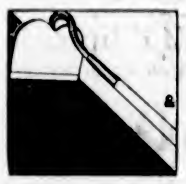

Garden Hoes

Combination Hoe and Cultivator with long handle. Price

$1.20

Shears of Every Description

Hedge Shears with 9-inch blades. A super-value **89c**

Grass Shears with long handles **$2.75**

Edge Shears with long handles **$2.75**

Spades and Shovels

Good Strong Quality Spades or Shovels with long or D handles.

$1.45

Spading Forks

D handle style. Extra good quality and a super-value at

$1.29

You'll Need an Extra Garbage Can

Garbage Cans of heavy-gauge galvanized iron, complete with cover. On strong hardwood legs to keep bottom from rusting. Price **$2.39**

Sickles

Hand Sickles with scythe blade **85c**

Useful Quality Sickles **60c**

Pruning Shears

The first tool you'll need this Spring. A real value at

69c

Garden Sundries at Economy Prices

Insecticide—Lime and Sulphur Solution. Gallons, **$1.25**; half-gallons, **75¢**; quarts, **60c**

Sprayers at **60c** Garden Lines at **20c**

Continuous Sprayers at **$1.10**

Hand Trowels and Forks

Specially priced at, per pair **25c**

Extra Large, Strong Hand Forks **15c**

Lawn Rollers

The secret of a good lawn is frequent rolling. See this wonderful value. Double rollers. Weight, empty, 175 lbs.; with water ballast, 575 lbs. Price

$39.75

Hatt's Can Supply You With Every Paint-Up and Clean-Up Réquisite . . . and Save You Money

Hatt's Hardware

POPULAR-PRICED HARDWARE

1418 Douglas Street Phone 1645

HATT'S HARDWARE

Popular Priced Hardware at the Sign of the Big Hammer

FINANCE - COMMERCE - MARKETS

Lower Credit Rates Give Impetus to Trade at N.Y. And Gains Are Recorded

NEW YORK, March 6.—With a fresh decline in open market credit rates, to levels regarded as clearly indicating a lower Federal Reserve rediscount, together with a cut in the Bank of England rate, professional traders bid up more than a score of leading industrial shares to record levels for the recovery in today's stock market, only to learn after the close of the market that the Reserve directors at their weekly meeting had left the rediscount rate unchanged at 4 per cent.

Call loans, after renewals at 4 per cent, were available at 3 1-2, the lowest since January, 1928.

The electric equipments were notably strong. General Electric and Allis Chalmers rose a couple of points to new peaks, and Westinghouse Electric rose more than 5 points to close to its best 1930 level.

The domestic and Porto Rican sugar stocks gained 2 or 3 points in response to the Senate's approval of a higher sugar tariff. U.S. Steel gained about 4, and American Can, 2; Bendix, Goodyear, Engineers' Public Service, Stone & Webster, Missouri Pacific and Vanadium mounted 2 to 4 points to new 1930 tops.

Foreign exchanges were featured by a rally of nearly 1-2 cent in the Spanish peseta, which touched 12.12 cents. Sterling cables gained nearly 1-4 cent, ruling at $4.86 7-32.

An unusual easing in money rates was accompanied by a substantial buying movement in high-grade bonds. So far as seasoned investment issues were concerned, it was the most active market session of the year, and the volume of nearly $14,000,000 has been exceeded only once since January 1.

(Branson, Brown & Co., Ltd.)
(All Fractions in Eighths)

	High	Low	Close
Allegheny Corpn.	32-6	31-6	32-2
Amerada Corpn.	18	18	18
Am. Can	142-5	138-2	141-3
Am. Car & Foundry	78	78	78
Am. Foreign Power	64	61-3	63
Am. Locomotive	99-3	96	96
Am. Smelters	75-2	74-5	75
Am. Steel Foundry	47-4	47-3	47-3
Am. Sugar	64	62	63
Am. Sum. Tob.	32-2	33	33
Am. Tel & Tel	240-3	237-2	240-2
Am. Tobacco B	240	238-4	238-4
Am. Woolens	16-4	16	16-4
Anaconda	75-5	74-4	75
Armour A	5-4	5-4	5-4
Ass'd Dry Goods	41-3	39-7	41
Atlantic Gulf	70	70	70
Atlantic Refinery	43	40-3	42-4
Atchison	236-1	233	236-1
Auburn Motors	334	317	332-4
Baltimore & Ohio	120	118	117
Baneor & Ar'st'k	75	74-8	74-6
Barnsdall "A"	33-2	22-4	32-7
Bethlehem Steel	101	68-3	100-4
Brooklyn Manhattan	75-1	74-4	75
California Pack'g	75-4	74-4	75-4
Calumet & Aris.	81-5	81	81-5
Calumet & Hecla	38-4	29-4	29-4
Can. Dry Ginger Ale	72-4	72	72-1
Canadian Pacific	204-6	204-3	204-6
Cerro De Pasco	60-7	60-3	60-2
Chesapeake & Ohio	231-4	230-2	231-4
Chicago Great Western	13-4	13-5	13-4
Chicago, Mil. & St. P.	23-5	23-4	33-4
Chicago & Northwest	65-4	85	85-4
Chicago, R.I. & Pac.	119-3	119-2	119-2
Chrysler Motor	36-3	37-5	37-6
Congoleum-Nairn	17-7	18-6	16-6
Col. Fuel & Iron	55	54	54-5
Columbia Gas	64	92-4	93-4
Col. Graph'one Co.	28-1	37-7	38
Cons. Gas	125	131-2	123
Cont. Motor	7-2	7	7-2
Corn Products	94-4	93-1	94-4
Crucible Steel	87	87	87
Curtiss Aero	12-4	13-2	13-4
Davison Chemical	37-7	37-7	37-7
Dupont Powder	127	125-1	137
Eastman Kodak	216-4	215-1	217-7
Elec. Power	73-2	71-4	71-6
Elec. Storage Batt.	75	75	75
Engin'rs P'd. S'rv.	58-5	57-2	57-2
Erie	60-2	58	60
Famous Players	69-4	68-3	69-2
Fox Film "A"	25-4	33-7	34-6
Freeport, Texas	42	41-6	41-6
Gardner Motor	8	5-5	5-5
General Am. Tank	104-4	104	104-3
General Asphalt	60	58-3	58-8
Gen. Electric	79-4	78-2	78-5
Gen. Food	52-5	53	53-1
Gen. Motors	42-3	41-7	42-2
Gen. Ry. Signal	94-6	93-2	94-4
Gold Dust	44-5	43-5	43-5
Goodrich Rubber	49-2	47-5	49-3
Granby	57	57	57
Great North. Ore	24	24	24
Great North. pfd.	97-6	97-6	97-6
Gt. West Sug	24	33	35-7
Greene Cananea	91	91	91
Gulf States Steel	74	71-6	73
Houston Oil	80	77-5	77
Howe Sound	36-1	38	38
Hudson Motor	58-4	55	56-5
Hupp Motors	22	31	31-7
Illinois Central	128-5	126-1	128-5
Imperial Oil	34-4	34-3	34-2
Inspiration	29-2	29	29-1
Intl. Cement	58-6	58	56-8
Int. Comb Eng	7-3	7-1	7-1
Intl Harvester	94-4	92-4	94-1
Intl Match pfd	76-4	78	78
Intl. Paper	38-4	36-4	38-4
Int. Nickel	40-3	38-1	40-3
Int. Tel & Tel	70-4	68	89
Johns-Manville	158	133	156
Kansas City South	78-4	78	76-2
Kelvinator	15-7	15-1	15-8
Kennecott Copper	59-4	58-1	59
Kolster-Radio	2-7	3-7	2-7
Lehigh Valley	74-4	74-4	74-4
Louis. & Nash	132	132	133
Mack Truck	83-3	82-7	83-2
Marlin Rockwell	51-4	51	51-4
Maytag Co.	16-8	16-6	19-6
Mex. Seaboard	23-3	31-5	31-5
Mid-Continent Pete	38	36	26
Missouri Pacific	98-4	95-1	98-1
Montgomery Ward	48-5	45-7	46
Nash Motors	47-6	46-5	47
National Biscuit	230	217-6	216-4
Natl. Cash Register	76-4	75	76
National Dairy Prod.	51	49-5	50
Natl Power & Light	43-6	43	43
Norfolk & West	256	258	258
North American	117-3	118	117-3
Northern Pacific	91	91	91
N.Y. Central	186-7	184-4	188-6
N.Y., N.H. & Hart.	124-3	132-7	124-1
N.Y., Ont. & West.	14-1	14-1	14-1
Packard Motor	20-3	18-7	20-2
Pan American B	53	53	53
Pathe, com	4	3-6	4
Pennsylvania R.R.	83-3	82-4	82-6
Pere Marquette	152	152	153
Phillips Pete	35-4	35	35-4
Producers & Ref	8-3	8-3	8-5
Public Service of N.J.	97-3	96-2	96-8
Pullman Co.	82-8	82-3	82-8
Radio	49-4	48	48-5
Reading	130	135-2	135-2
Reo Motors	13-5	13-4	13-5
Rep Iron & Steel	77-6	74-4	75-6
Royal Dutch	51	50-5	50-5
Schults	9-1	8-6	8-6
Sears Roebuck	90	88-5	89-6
Shell Union	33-1	31-7	22-1
Simmons Co.	65-7	88-3	66-3
Sinclair Cons	35	24-4	34-8
S. Cal. Edison	81	80-3	60-2
Southern Pacific	123	122	122
Southern Railway	125-2	125-2	125-2
Standard Brand	26-7	26-1	26-2
Standard Gas	119	117-5	118-4
Standard Oil, Cal	81	56-5	60-2
Standard Oil, N.J.	63-1	63-2	62-4
Standard Oil, N.Y.	22-6	23-3	32-5
Stewart-Warner	40	39-5	38-4
St Louis & San Fran.	108-4	109-5	109-3
Studebaker	42-4	41-6	42-4
Texas Co.	53-7	53-4	53-4
Texas Gulf Sulphur	81-3	80-8	81
Timken Roller	78-3	78-3	76
Union Oil of Cal	43-6	43-2	45-6
Union Pacific	226	225-4	228
U.S. Cast I Pipe	33-1	31-3	32-4
U.S. Industrial Alcohol	131-3	119-4	119-5
U.S. Rubber	28-5	27-5	28-1
U.S. Steel	183-2	178-6	182-6
Underwood Typ.	129	127-3	128-2
Union Carbide	95	93-1	94-4
Util Power & Light	38-2	37-7	38-2
Vanadium	78	70-2	74-5
Wabash	55-4	55-4	55-4
Warner Bros. Pict	69-3	67-2	68-6
Westing. Air Brake	49-4	49-1	49-1
Westing. Electric	193-2	189-6	193-3
White Motor	35-8	35	35-8
Willys-Overland	6-6	9-3	6-6
Woolworth	85	84-2	64-2
Youngstown Sh. & Tu.	134	130-7	134
Yel Truck & Coach	19-5	19	19-5
American Ice	37-7	37-7	37-7

FOREIGN EXCHANGE

NEW YORK, March 6.—Foreign exchanges firm.
France—3.91 5-16, cables 3.91 7-16.
Italy—5.23 5-16, cables 5.23 12-16.
Belgium—13.92½.
Germany—23.84½.
Holland—40.06.
Norway—26.72.
Sweden—26.82.
Denmark—26.74.
Switzerland—19.33.
Spain—12.12.
Greece—1.29⅝.
Poland—.1125.
Czechoslovakia—2.96.
Jugoslavia—1.76½.
Austria—14.07.
Rumania—.59⅝.
Argentina—37.56¼.
Brazil—11.36.
Tokio—49.35.
Shanghai—47.18.
Montreal—99.40⅝.

STERLING EXCHANGE

NEW YORK, March 6.—Demand 485¾; cables 486 7-32; sixty-day bills on banks 482⅝.

MONTREAL STOCKS

(Branson, Brown & Co., Ltd.)
(All Fractions in Eighths)

	High	Low	Close
Alberta Pacific Grain	21	31	31
Asbestos	3-4	3-4	2-4
Atlantic Sugar	8-2	6-3	8-2
Ass Breweries	15	15	15
B.A. Oil	36-4	36-3	38-4
Bell Telephone	156	158	158
Brasilian Trac.	40-4	38-5	40-4
B.C. Fish. & Pack	7-4	7-4	7-4
Brompton Paper	25	35	25
B.C. Power "A"	35	38	35
B.C. Power "B"	18-4	18-1	18-4
Can. Bronze	50	50	50
Can Cement, com	17-6	17-6	17-8
Can. Car Fdy., com	26-8	26	28-8
Canada Gypsum	24	34	24
Can. S.S., com	18-3	18-2	18-2
Can. S.S., pfd	71	71	71
Can. Converters	75-4	75-4	75-4
Can. Industrial Alcohol	8	9	6
Carling Brewing Co.	4	4	4
Cons. M. & S.	256	238	228
Dominion Bridge	74-4	74	74-3
Dominion Glass	133	132	132
Dominion Textile	68	88	68
Dryden Paper	10	10	10
Fraser Companies	16	18	16
General Steel Wares	13-4	13	13
Hiram Walker	9-1	9-1	9-1
Massey-Harris	34	33-6	34
McColl Frontenac	34-3	23-6	33-8
Montreal Power	135	134	135
National Breweries	26	28	28
Noranda	41	40-3	41
Page Hersey	95	95	95
Penmans, Ltd.	70	70	70
Power Corpn.	71-4	71	71-4
Shawinigan	75-6	75	75-1
Steel of Canada	47	46-4	48-4
Winnipeg Electric	43-4	43-4	43-4

Grain Shipments At Vancouver on Small Scale Yet

VANCOUVER, March 6.—Grain shipments through the port of Vancouver for the current crop year to date total 27,324,048 bushels, according to the weekly report of the Vancouver Merchants' Exchange. For the corresponding period last year shipments totaled 66,203,325 bushels. Elevator stocks are 10,471,095 bushels, with 1,567,300 bushels en route.

Bookings reported thus far total 3,746,131 bushels of which 1,500,000 bushels are for the Orient. Some of this business extends well into May.

Closing Grain Quotations

(B.C. Bond Corporation, Ltd.)

	Wheat	Oats
May	111⅝	53¼
July	113½	53⅝
Oct.	114¼	50⅝

CHICAGO

	Wheat	Corn	Oats	Rye
March	107⅝	81½	43⅝	69⅝
May	111⅝	85⅛	43⅝	70½
July	109⅝	87½	43⅝	73⅝
Sept.	111⅝	88½	43¼	74⅝

WHEAT ACTIVE WITH ERRATIC PRICE RANGE

Concentrated Buying of Futures at Chicago Causes Upturn From Early Lows

OATS AND OTHER GRAINS UNSETTLED

(B.C. Bond Corporation, Ltd.)

CHICAGO, March 6.—Wheat was active and price changes extremely erratic. There was concentrated buying of futures which the trade regarded as for the Government. This buying and short covering and commission house support caused an upturn of over three cents from early low. Legge denied the Farm Board was attempting to corner the wheat market. The Farm Board posted a notice at Minneapolis that it would support cash and futures market.

Sanford Evans, of Winnipeg, member of the Manitoba Legislature, told the latter that Europe was looking around for wheat from countries other than North America. Export demand at seaboard was slow, with sales of around 400,000 bushels in all positions, largely Manitobas.

There was buying of futures here, suggestive of export business in hard Winters. Foreign crop reports were generally favorable. Forecast was for rain or snow and colder over the Winter wheat belt, with general run of crop comments rather favorable.

Liverpool closed 1-2 to 5-8 lower, while Buenos Aires was 1-4 to 1-2 at midday. Corn broke early in sympathy with wheat to a new low for the week and averaged lower for the day, despite the upturn in wheat later. Trade was mainly of a local character, with outside interest light. Buenos Aires was 1-2 lower at midday.

Oats were unsettled with other grains. All deliveries of rye sold at new low on the crop and prices dropped to the lowest figures since June, 1924.

	Open	High	Low	Close
Wheat—				
Mar.	105⅝	107¾	104⅞	107¼
July	108	110½	108⅞	110
May	112¼	113½	109½	111⅝
Sept.	110½	112⅝	109½	113
Corn—				
Mar.	81⅝	82	80⅞	81½
July	87½	88⅛	86⅝	87½
May	85½	88	84½	85¼
Sept.	88½	88¾	87½	88½
Oats—				
Mar.	42	42⅝	43	42⅝
July	43⅝	43⅞	43⅞	43⅝
May	43⅝	43⅞	45¼	43⅝
Sept.	43	43⅝	43⅞	45⅜
Rye—				
Mar.	71½	71½	68⅝	69⅝
July	73	73¼	72	73⅝
May	70⅞	71	68	70½
Sept.	74⅝	74½	73¼	74⅝

INDEMNITIES FOR FRIDAY

	Bid	Offer
Wheat—		
July	108⅝	113⅞
May	108½	115
Sept.	109	114⅝
Corn—		
May	64	66¼
Oats—		
May	45¼	..
Rye—		
May	66¼	71⅜

CASH CLOSES

Wheat—No. 3 N.S. 103½.
Corn—No. 3 M. 77¼. No. 4 M. 76½ @ 77. No. 5 M. 73½ @ 74. No. 5 Y., 77⅝ @ 79. No. 4 Y., 73½ @ 77½; No. 3 W., 79½; No. 4 W., 77½.
Oats—No. 2 W., 45 @ 45¾; No. 3 W., 42½ @ 45¼.

SILVER MARKET

LONDON, March 6.—Bar silver 18 3-4d per ounce.

AT NEW YORK

NEW YORK, March 6.—Bar silver 40 5-8. Mexican dollars 30 1-2.

Money at Work

Earning—Saving—Investing

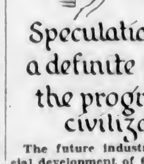

Speculation plays a definite part in the progress of civilization.

The future industrial and financial development of Canada and the United States needs the speculator.

Statistics reveal the fact that most new corporations fail or go through certain reorganization remedies before success is attained. Therefore, financial advisers warn against investment in speculative securities of untried corporations.

Progress of civilization, however necessitates new corporate organizations. If there were no market for such capital issues it is doubtful if the old established corporations could or would meet the demand placed upon them. Our future development requires new enterprises, and in obtaining them untold amounts of money will be lost in the failures which are bound to occur.

New enterprises based upon future possibilities and earnings should be financed by those who can afford to speculate. There are plenty of safe investments for the persons who cannot afford to take chances and there are plenty of persons who can afford to speculate to offer all the capital required by new organizations in the future development of our great country.

Copy't, 1930, Associated Editors, Inc.

Stocks Going To New Tops Says Whitney

(Branson, Brown & Co., Ltd.)

NEW YORK, March 6.—Whitney, of Wall Street Financial Bureau, says: A world-wide movement of interest rates to lower levels was inaugurated today when the Bank of England rates were reduced and the lead followed by Holland, Sweden and Denmark, and to be followed shortly by the Federal Reserve Bank of New York, all of which cleared the way for the establishment of call money at the lowest point of the year, when the 4 per cent rate could no longer be maintained.

I expect that even lower time and call rates, as well as lower central bank and rediscount rates will be witnessed in the near future, and that these facts will be translated into higher prices for both stocks and bonds. In fact, I believe, that today's market inaugurated the second portion of the upward reaction until the industrial, utility and rail averages have advanced to the objectives named today. Until this is accomplished, advantage should be taken of all moderate selling movements, such as that witnessed in the closing quarter hour of today's market, to buy stocks.

Europe has been, since the first of the year, and continues to be, a particularly heavy buyer of American stocks, a steady flow of funds for this purpose coming from London, Paris and Amsterdam, the entire cause for this being found in the conviction that American conditions are as bad as they are going to be and that, therefore, the time to purchase stocks is now, anticipating the time to sell them—which will be when newspaper headlines of declining commodity prices, unemployment and curtailed industrial activity no longer appear.

General Eectric has established a new top for the year. It is still a purchase while it remains under 80 for an objective close to 100. Anticipating the 1929 report, Radio was called upon to absorb large offerings. The 1929 report has been thoroughly discounted. If it appears tomorrow, as expected, buy the stock anticipating a new record for the year. If not by the end of the week, then early in the new one, and continue the purchase of Montgomery Ward while it remains below 48. I believe the entire steel group has definitely finisht its raction, and is rady to start forward again, and I believe that there is a more than substantial profit to be made in the purchase of Vanadium Steel, particularly if it is acquired below 76.

All the previously mentioned utilities, particularly Consolidated Gas, Western Union, International Utilities "A" and Brooklyn Union should be bought at current levels. Look for an advancing market over the week-end and further substantial advance in the new week.

Toronto Mines

(H. E. Hunnings & Co., Ltd.)

	High	Low	Close
Abana	1.15	1.13	1.14
Aconda	.04½	.04	.04
Amity	.14	.14	.14
Amulet	1.50	1.50	1.50
Arno	.15½	.15	.15
Barry Hollinger	.23	.21	.21
Base Metal	2.80	5.55	3.55
Bathurst	.04	.04	.04
Bidgood	.03½	.03	.03
Big Missouri	.59	.58	.58
Central Manitoba	.11½	.11	.11
Chemical Research	6.00	5.90	5.90
Dome	8.00	8.00	8.00
Falconbridge	4.25	4.30	4.35
Goodfish	.05	.05	.05
Graneda	.10½	.10½	.10½
Hollinger	5.70	5.70	5.70
Howey	.98	.85	.86
Hudson Bay	13.60	12.60	12.60
Intl Nickel	39.00	38.50	39.00
Kirkland Lake	.77	.75	.77
Lake Shore	23.50	23.50	22.50
Manitoba Basin	.06	.06	.06
McIntyre	18.10	16.00	18.00
Mining Corpn	3.99	3.99	3.99
Newbec	.18	.18	.18
Nipissing	1.70	1.70	1.70
Noranda	41.00	40.55	40.55
Pend Oreille	3.30	5.15	3.15
Peterson Cobalt	.10	.10	.10
Premier	1.35	1.33	1.25
Pioneer	.12	.13	.13
Sherritt Gordon	3.55	2.55	3.55
Siscoe	.40	.39	.39
Sudbury Basin	3.08	3.00	2.05
Teck Hughes	8.20	8.20	8.20
Ventures	1.90	1.85	1.65
Vipond	1.03	1.03	1.03
Wright Harg.	1.80	1.76	1.76
OILS			
Ajax	1.00	.68	1.00
Associated	1.11	1.10	1.11
A.P. Cons.	1.60	1.56	1.60
Bal'ac	.80	.75	.75
Calmont	1.22	1.37	1.36
Dalhousie	1.50	1.48	1.48
Eastcrest	.88	.85	.88
Home Oil	8.85	8.70	8.70
Imperial	24.35	24.05	24.05
Lowery Pete	3.30	3.20	3.30
Mayland	1.42	1.40	1.42
Sterling Pacific	.35	.35	.35
Wainwell	.07½	.07½	.07½
United	.75	.75	.75
		Bid	Asked
Norden		.60	..

METAL MARKET

LONDON, March 6.—Standard copper, spot £68 2s 6d; futures £68 15s; electrolytic, spot £83 10s; futures £84 10s.

Tin, spot £161 2s 6d; futures £163 10s.

Lead, spot £18 7s 6d; futures £19.

Zinc, spot £18; futures £18 12s 6d.

AT NEW YORK

NEW YORK, March 6.—Copper quiet; electrolytic, spot and futures $18.

Iron quiet, unchanged.

Tin weak; spot and nearby $36; futures $36.37.

Lead easy; spot, New York $5.85; East St. Louis $5.70.

Zinc easy; East St. Louis, spot and futures $5 to $5.10.

MONEY MARKET

LONDON, March 6.—Money 3 3-4 per cent. Discount rates: Short bills 3 3-8 per cent; three months 3 5-16 per cent.

AT NEW YORK

NEW YORK, March 6.—Call money easier; high 4; low 3 1-2; ruling rate 4; close 3 1-2.

Time loans easier; 30 days 4 1-4; 60 days 4 1-4; 3, 4, 6 months 4 1-4 to 4 1-2.

Prime Commercial paper 4 1-2.

Bankers' acceptances easier; 30 days 3 1-2 to 3 3-8; 60 to 90 days 3 1-2 to 3 3-8; 4 months 3 1-2 to 3 3-8, 5 to 6 months 3 5-8 to 3 1-2.

WHEAT HEAVY DURING FIRST OF SESSION

Prices Break Two Cents From Previous Close at Winnipeg—Market Nervous

MODERATE BUSINESS IN COARSE GRAINS

(Branson, Brown & Co., Ltd.)

WINNIPEG, March 6.—The wheat market was very heavy during the first part of today's session and prices broke 2 cents from the close yesterday. Chicago was just as weak, but the Farm Board was reported as buying on the break, and finally Chairman Legge reiterated his intention of going through with the stabilization programme and denied reports that it had been abandoned.

Both Winnipeg and Chicago markets were probably a little oversold, and shorts started covering on the Farm Board announcement. Winnipeg followed Chicago, and beforc this demand was satisfied, prices had advanced over four cents from the early low marks, this market at times being stronger than Chicago. Trade volume was 90 per cent local, while there was some commission house buying early said to be for country account and which absorbed the offerings on the scale down.

At present price levels the market acts very nervous on declines and is easily influenced by any news of a conservative kind, while seaboard estimated export sales in all positions at 300,000 to 400,000 bushels, all largely Manitobas, only a small proportion of this amount could be confirmed here, there having been a few loads worked via Vancouver.

In the local cash market there was a continued good demand for No. 3 and 4 grades of wheat at spreads 1-4 to 1-2 better, but offerings were very light. Other grades were just in fair demand. There was nothing new in the flour trade. The market was unable to hold the full bulge and sold off 1 1-2 cents during the closing moments.

Coarse grain markets continue more or less quiet with just a moderate business passing in the cash markets, largely with Eastern Canada, with the demand being for the low grades. Barley continues to gain a little on oats.

Flax—No feature. Demand continues very quiet.

	Open	High	Low	Close
Wheat—				
May	110	113½	109	111⅝
July	113½	115	111	113⅝
Oct	112⅝	115⅝	111½	114⅛
Oats—				
May	55⅛	54¼	53⅝	53¼
July	53	54½	53⅞	53⅝
Oct.	50⅝	51¼	50½	50½
Rye—				
May	68	67	85	66⅝
Oct.	73	74	71⅝	71⅝
July	68⅞	70	67½	88
Barley—				
May	51	53½	50⅝	51⅝
Oct.	56¼	57¼	58¼	56⅝
July	53⅞	54½	53⅝	54¼

LIVERPOOL—Open, ⅝ to 1 lower. Close, ⅛ to ⅝ lower.

INDEMNITIES FOR FRIDAY

	Bid	Offer
Wheat		
May	109½	114⅝
July	110⅝	116⅛

CASH CLOSES

Wheat—No. 1 Nor., 106⅝; No. 2 Nor., 105⅝; No. 3 Nor., 101¼; No. 4, 97½; No. 5, 60; No. 6, 70; feed, 59½; track, 109.

Oats—No. 3 C.W., 58⅝; No. 3 C.W., 47⅝; extra 1 feed, 47⅝; No. 1 feed, 46; No. 3 feed, 43⅞; rejected, 40½; track, 51¼.

Barley—No. 3 C.W., 49¼; No. 4 C.W., 44¼; tracks, 49⅝.

Flax—No. 1 N.W.C., 241½; No. 3 C.W., 237½; rejected, 200; track, 242.

Rye—No. 1 C.W., 63; No. 3 C.W., 58; rejected, 50⅝; track, 63⅝.

Stocks and Bonds

(A. E. AMES & CO., VICTORIA)

TORONTO, March 6.—Quotations at 11 a.m., Eastern time.

	Bid	Asked
Abitibi Power & Paper	77	..
Beatty Bros. com.	36¾	20
Beatty Bros. pfd.	85	89
Bell Telephone	155½	..
Brasilian T.L. & P	58¾	..
B.A. Oil	38½	..
B.C. Packers	7½	..
B.C. Power "A"	37½	..
Building Products "A"	27	..
Canadian Bakeries "A"	..	31
Canada Gypsum	34	24½
Can Ind Alcohol "A"	8¾	..
Canadian Hydro Electric	83	..
City Dairy com	46½	..
Cockshutt Plow	18½	..
Con Smelters	237	..
Cosmos Imp com	..	17½
Dominion Bridge	73⅝	..
Dominion Glass	132	..
Ford of Canada "A"	38¼	29½
Frost Steel & Wire com.	..	15
Frost Steel & Wire pfd	..	95
General Steel Wares	13½	..
Hamilton Bridge	32	..
Hinde & Dauch com	..	16
Home Oil	..	6.00
Imperial Oil	24½	..
Intl Nickel	29	..
Intl. Petroleum	18½	29
Intl Utilities "A"	42	43
Lake of the Woods com	40¼	..
Massey-Harris com.	33½	34
McColl Frontenac	33⅝	24½
Montreal Power	134	..
Noranda	41.25	..
Page-Hersey Tubes	95	..
Power Corpn	71	..
Quebec Power	64	..
Service Station "A"	46½	47
Riverside "A"	18½	21¼
Service Station pfd "A"	109	116
Shawinigan W. & P.	75⅝	..
Sherritt Gordon	2.50	..
Steel of Canada com.	46	..
Sudbury Basin	2.10	..
Ventures	..	1.83
Walkers ⅝ & W	9	6¼
Western Steel Products	29	..
Winnipeg Electric com	43	..

ANOTHER WELL IN INDIAN TERRITORY NOW BIG PRODUCER

Word was received yesterday from New York that the Indian Territory Illuminating Oil Company, Cities Service subsidiary, completed another well, Elizabeth Theimer No. 1, in the Oklahoma city field on March 5, making at the rate of 20,000 barrels per day.

In the local oils market sales of stocks continue at about much the same volume as for the last week or so, with the trend being on the upward grade, and A.P.C. and Mayland the chief stocks dealt in. A.P.C. had a first sale at $1.59, going up to $1.63 and closing at $1.60-$1.63. Mayland's first sale was at $1.45, then advancing 10 cents to $1.55, with $1.52-$1.55 quoted at the close.

8% Mortgage Investments

To those with small savings who are desirous of increasing their INCOME consistent with safety, we recommend the FIRST MORTGAGE.

We have always on hand for immediate disposal attractive mortgages, ranging from $1,000 and upwards, bearing interest at 8%.

We will gladly give correspondents full information regarding this class of investment on request.

PEMBERTON & SON
Mortgage Department
Pemberton Building — Phones: 78 and 388

Beginners Should Have Counsel

The Bond is rapidly becoming the investment principle of young men and women who form habits of saving. It is giving their money a high earning power without risk of loss. These new investors are, however, inclined to look too much toward yield rather than those issues which are more "seasoned."

Before deciding upon any particular Bond you should get disinterested investment counsel to assist in laying a foundation to follow through the years.

PEMBERTON & SON
INVESTMENT BANKERS
Established 1887
Phone 344 — 1014 Broad Street

Suggestion for Investing $10,000 Conservatively

		Cost
$2,000	City of Vancouver 5% Bonds, due Feb. 1, 1967	$2,000
$2,000	City of Victoria 5% Bonds, due Jan. 21, 1945	1,990
$2,000	Beauharnois Power Corporation 6% Sinking Fund Debentures, due Oct. 1, 1959	2,000
20 Shs.	British Columbia Electric Power & Gas Co. 6% First Preferred Stock	2,060
50 Shs.	National Sewer Pipe Class "A" Cumulative Convertible Stock	1,925
		$9,975

Annual Income, $560—5.61%

Business Established 1889 — **A. E. Ames & Co.** LIMITED — Phones 9080, 9081 and 9082
310-315 Belmont House, Victoria
Montreal — New York — Toronto — Vancouver — London, Eng.

SPEED! » » »

SPEED and accuracy of execution is an outstanding feature of our market service. Whether your order be placed for execution in Vancouver, Calgary, Toronto or Montreal you are assured of quick and efficient attention being given your business. Miller, Court & Co. Ltd. has spent fifteen years in the development of its service, and this extensive practical experience is immediately at your service as soon as you open an account with us.

THE value of Canadian exports of British Columbia ports to the Orient was $63,301,458 in 1928, which amount was increased to $86,663,891 in 1929.

MILLER, COURT & CO. LTD.
INVESTMENTS
Telephone 8300-8301
Bastion and Government Streets — Victoria, B.C.

NEW ISSUE:

City of Sydney

New South Wales 5½% Sinking Fund Gold Bonds

Dated February 1, 1930. Due February 1, 1955.
Denomination $1,000

These bonds are for Extension Electricity Undertakings and are a direct obligation and secured upon corporate revenues, none of which are subject to any prior charge, and no superior issue can be made upon such reserves.

Gross Revenue, 1929 — $20,473,000
Gross Expenditures, 1929 — 19,223,000

These bonds are rated AA, high investment security.

Price: 90.00 and Accrued Interest, New York Funds to Yield 6.30%

BRANSON, BROWN & CO., LTD.
Central Bldg., Victoria, B.C. — 540 Howe Street, Vancouver, B.C.
Also Courtenay and Nanaimo
Correspondents of Logan & Bryan
Members: B.C. Bond Dealers' Association, Vancouver Stock Exchange, Victoria Stock Exchange, Seattle Curb Exchange
Phones: 5600 5601 5602 5603
Direct Private Connections to All the Leading Eastern Exchanges

UNITED FOUNDERS CORPORATION

A Member of the American Founders Group

Through stock ownership in American Founders Corporation, United Founders is receiving profits from a number of large and important holding, investment and finance companies embracing interests spread throughout the world.

With an investment in United, you gain strong security, marketability, diversification, convenience and the opportunity of increasing the value of your holdings. This stock doubled in value in spite of the severest stock market panic in history.

Balance Sheets and Circulars on Request

B. C. BOND CORP., LTD.
H. K. BOORMAN, President
1200 Government St. — Established 1901

We Recommend for Immediate Purchase

Eisler Electric Corporation
COMMON STOCK

This company recently acquired Tungsten Electric Corporation and is now engaged in the distribution of equipment and parts for radio, telephone, talking picture and similar rapidly expanding industries. At present is selling on New York Curb at only four times last year's earnings. Now paying $1.50 per share dividend.

Price: At Market, Yielding 6.73%, Approximately

For complete information, call

CHRISTY, HALL & CO., LTD.
INVESTMENT BANKERS
Christy-Hall Bldg., 610 Fort St. — Tels. 375, 378, 593

What of the Bond Market?

Our March list of "Investment Offerings" and "News Letter" is now available for distribution and contains information of special interest to investors concerning present conditions of the Bond Market.

If you desire to receive this service, write or phone.

ROYAL FINANCIAL CORPORATION, LTD.
H. W. MILLER, Manager
723 Fort Street — Victoria, B.C. — Phones 1026, 1025

GILLESPIE HART & CO. LTD.
INVESTMENT SECURITIES
REAL ESTATE — MORTGAGES — GENERAL INSURANCE
INCORPORATED 1911
PHONE 2040
611 FORT ST.

WE OFFER FOR SALE
100 Shares NORTH CANANEA at $1.40

MEHAREY, ROE & CO., LIMITED
STOCKS, BONDS, REAL ESTATE, INSURANCE
Phone 3398 — Members Victoria Stock Exchange — Fort and Broad Sts.

Mason & Diespecker
(Members of the Victoria Stock Exchange)
MINING AND OIL BROKERS
Direct Wire Service to All Leading Canadian Exchanges
1108 Broad Street, Victoria, B.C. — Phone 4430

Complete Trading Facilities

Whether you wish to buy or sell stock on any of the principal Canadian Exchanges, or merely desire latest information on stocks in which you are interested . . . this office offers a service unsurpassed anywhere in British Columbia. We invite you to use our facilities.

H. E. Hunnings & Co., Ltd.
Members Victoria and Vancouver Stock Exchanges
614 View St. — Central Bldg. — Ground Floor
Telephones 6100 and 6101
Also at Vancouver: Bank of Nova Scotia Bldg., Phone Sey. 7267

To Close an Estate

Farm, 28 acres, in four-mile circle, Gordon Head district, 19 acres cultivated, 9 acres pasture; oak trees, garden and orchard; commanding view of beautiful surrounding country; nine-room residence, hardwood floors, cement basement, furnace, modern plumbing, conservatory; barns and outbuildings.

Apply Trustee, J. H. JOHNSTON, of

JOHNSTON & COMPANY
1314 Broad St. — Victoria, B.C.

FINANCE - COMMERCE - MARKETS

IRREGULARITY IN PRICES ON STOCK MARKET

Oil Prices Are Mixed Toward Close of Session After Time of Uneasy Trading

MINE PRICES TEND TOWARD FIRMNESS

VANCOUVER, March 6.—Irregularity crept into the local stock market today, and at the close, oil prices were mixed, with the mines also somewhat irregular but tending towards firmness.

Chief interest in the oil group was centred in Mayland, which soared another 17 cents to $1.52. Other gains registered included C. & C. Corporation, which was up 7 to $1.77, McLeod, which gained 5 to $2.25, and Hargal and Mercury, which gained two cents each.

Lowrey was the day's heliest loser with a fifteen-cent decline to $2.10. Other soft spots suffered only minor losses and included A.P. Consolidated, Calmont and Freehold, all of which lost cents. Mill City was down 3 to .58, while Baltac dropped 5 cents to .77.

Premier led the mines in point of activity and gained 2 cents to $1.28. Reeves Macdonald was up 5 to .80, while Big Missouri gained 3 to .56. Golconda was off 2 to .78, while Noble Five sank 1 cent to .11.

MORNING SALES

Oils

A.P.C.—103 at .58; 1,600 at 1.59; 440 at 1.60; 20 at 1.62.
Associated Oil—100 at 1.15.
Calmont Oil—150 at 1.29; 150 at 1.30; 200 at 1.31.
C. & E. Corporation—645 at 1.76; 300 at 1.76.
Dalhousie—200 at 1.42; 120 at 1.45.
Devenish—3,350 at .16; 100 at .18.
Fabyan Pete—500 at .8½.
Hargal Oil—1,000 at 1.12; 100 at 1.13.
Home—40 at 8.65; 450 at 8.70.
Baltac Oil—1,200 at .69; 1,400 at .78; 500 at .71; 500 at .75.
Eastcrest—345 at .63; 1,100 at .64; 2,700 at .65.
Lowery Pete—600 at 2.30; 100 at 2.35.
Mercury Oil—500 at .43; 1,050 at .43.
McLeod Oil—100 at 2.20; 225 at 2.25.
Mill City—300 at .60.
Royalite—15 at 51.00.
Spooner Oil—100 at .58.
Sterling—1,300 at .23.
United—400 at .75; 500 at .78.
Vanalta—25 at 1.00.
Freehold—500 at .60; 100 at .61; 700 at .62; 110 at .64.
Mayland—2,300 at 1.45; 300 at 1.46; 380 at 1.50.
Merland Oil—2,300 at .24; 700 at .25; 100 at .26.

Mines

Reeves-McDonald—300 at .80; 800 at .85.
Ruth Hope—300 at .11; 3,100 at .13.
Silvercrest—1,000 at .3.
Silverado—200 at .18.
Snowflake—3,500 at .11½; 800 at .13.
Sunloch—500 at .20.
Topley Richfield—1,900 at .3.
Whitewater—1,000 at .9.
Oregon Copper—8,600 at .3; 3,400 at .14.
Pend Oreille—460 at 3.20.
Planet Mines—100 at .40.
Premier Gold—450 at 1.28; 600 at 1.26; 300 at 1.28; 1,700 at 1.29.
Porter Idaho—27,700 at .15.
Big Missouri—3,200 at .56; 700 at .57.
Beaver Silver—1,000 at .5.
Cotton Belt—100 at .15; 400 at .17.
Georgia River—100 at .9; 3,000 at .9½; 300 at .10.
Golconda—3,000 at .80; 800 at .81.
Grandview—3,000 at .10; 3,900 at .10½.
Independence—3,200 at .4.
International Coal—1,500 at .30.
Noble Five—3,000 at .12; 500 at .12½.

Curb Exchange

Aurum Gold—3,000 at .22; 300 at .23.
Cork Province—2,000 at .3; 1,000 at .3½.
500 at .3½.
Kootenay Florence—1,300 at .4.
Kootenay King—1,000 at .3.
Lucky Jim—4,000 at .3.
Marmot Metals—4,000 at .1.
Mohawk—1,000 at .1½.
Rufus-Argenta—1,500 at 1½.
Woodbine—3,000 at .2¾.

AFTERNOON SALES

Oils

A.P.C.—300 at 1.59; 500 at 1.60; 200 at 1.63.
Baltac Oils—800 at .75; 100 at .78; 1,100 at .79.
Calmont Oil—1,500 at 1.35; 300 at 1.31.
C. & E. Corporation—100 at 1.75; 300 at 1.76; 500 at 1.75; 920 at 1.80; 20 at 1.85.
Dalhousie—100 at 1.45.
Eastcrest—300 at .66.
Fabyan Pete—500 at .8½.
Freehold Oil—500 at .58; 200 at .60.
Hargal Oil—550 at 1.12.
Home Oil—40 at 8.75.
Mayland Oil—800 at 1.45; 100 at 1.51; 700 at 1.52; 500 at 1.55; 100 at 1.57; 100 at 1.59.
Mercury Oil—100 at .43; 500 at .44.
McLeod Oil—500 at 2.22; 225 at 2.30.
Mill City—800 at .60.
Royalite—7 at 24.00.
Southwest Pete—500 at .85.
Sterling Pacific—600 at .23.
United Oil—700 at .75.

Mines

George Copper—100 at 3.80.
Georgia River—300 at .10.
Pend Oreille—20 at 3.20.
Premier Gold—1,500 at 1.38; 1,000 at 1.39; 1,750 at 1.30.
Premier Border—3,000 at .3¼.
Ruth Hope—200 at .11.

Curb Exchange

Morton Woolsey—1,000 at .8½; 3,000 at .8½.
Woodbine—4,500 at .3½; 1,000 at .3¾.
Aurum Gold—3,000 at .23.

VANCOUVER WHEAT

VANCOUVER, March 6.—Futures quotations, bid.

Wheat—	Open	High	Low	Close
March	107¾	110	107¾	110
May	109½	111¾	109½	111¾

Cash—No. 1 Northern, 106; No. 3 Northern, 102; No. 4 wheat, 97½; No. 5 wheat, 89½; No. 6 wheat, 86½; feed, 78½.

VICTORY AND WAR LOANS

VICTORY LOAN, 5½%—TAX FREE

Interest due—	Buy	Sell
1933, 1st May & Nov	102.00	102.50
1937, 1st June & Dec	104.90	105.40

WAR LOAN, 5%—TAX FREE

1931, 1st Apr. & Oct	100.10	100.50
1937, 1st Mar. & Sept	101.65	102.15

(Payable New York)

VICTORY LOAN, 5½%

1932, 1st May & Nov	101.10	101.55
1934, 1st May & Nov	101.50	101.90

DOMINION LOAN

1943, 15th Apr. & Oct., 5%	100.75	101.25
1940, 1st Mar. & Sept., 4½%	95.70	96.35
1944, 15th Apr. & Oct., 4½%	95.70	96.25
1945, 1st Feb. & Aug., 4½%	95.70	96.20

Add accrued interest to date:

1937, 95 days, 1.433 per $100.
1933, 1934, 125 days, 1.654 per $100.
1943, 142 days, 1.945 per $100.
1944, 142 days, 1.759 per $100.
1945, 31 days, .407 per $100.

Brokerage rate on Victory and War Loans, ¼ of 1%.

BALTAC FISHING FOR A LOST CONE

Well Showing Increase of Gas — Homestead No. 1 Also Reports More Wet Gas

CALGARY, March 6.—Baltac No. 1 is fishing for a bit cone. The well is in a soft porous formation of the lime and showing an increase of gas. They will make a test for production when they have drilled through the porous lime. The depth of hole is 5,735 feet, 310 feet in the lime.

Hargal No. 1, the eastern offset to Home No. 1 producer, has drilled out cement and is making new hole in the limestone. Six and a quarter inch casing is cemented in top of lime at 5,076 feet.

Freehold No. 2 is standing cemented with ten-inch casing on top of the lime at 4,130 feet. They are rigging up a control head and expect to start making new hole in the lime shortly. No. 3, located 200 feet north of No. 2 well, has surface pipe cemented at ninety feet. They have shut down operations and it is understood they will wait for developments at the No. 2 well.

Eastcrest No. 1 is rigging up diamond drill equipment. The well is 107 feet in the lime at 4,414 feet and has a strong showing of wet gas. They have a fishing job to clean up before drilling deeper. No. 2 started to drill out cement; depth is 400 feet.

A.P. Con., No. 2, is drilling in the limestone formation at 5,240 feet. A showing of gas is coming up in the circulating ditch. Six-and-a-quarter-inch casing is at 5,180 feet.

Homestead No. 1 is drilling at 4,386 feet, 100 feet in the lime. The well is showing an increase of wet gas and is looking good.

Lowery Pete is on separator test, results of which will be known shortly.

Farm Board Not Trying For a Corner

(Branson, Brown & Co., Ltd.)

NEW YORK, March 6.—Chairman Legge, of the Farm Board, said that neither Farm Board nor Grain Stabilization Corporation, is speculating in or attempting to corner the wheat market. He declared the board is not speculating nor cornering in anything, nor is the Stabilization Corporation. He reiterated his intention of going through with the stabilization programme, and denied reports from London that it has been abandoned. The board will issue a statement after the close of the grain market today. Previous to the announcement that there would be a statement after the close of the grain market, Legge and Secretary Hyde conferred with President Hoover at the White House.

Standard Oil of New York reduces gasoline one cent a gallon in New England.

New York Telephone 1929 earnings, 9.99 a common share against 9.82 in 1928.

Senate votes increase in sugar tariff to 2 cents a pound from 1.76 cents on Cuba sugar, and on world sugar to 2.50, from 2.20 cents.

Pig iron production in February totaled 2,838,920 tons, or 101,390 tons daily, compared with 2,827,464 tons, or 91,209 tons daily in January and 114,507 tons in February last year. The Iron Age reported last night.

London New York cables opened at 4.86, Paris cheques 124.05, Brussels 34.89, Italy 92.795, Berlin 20.365.

Bank of France statement for the week ended February 28, shows gold réserve 42,855,000,000 francs against 42,960,000,000 on February 21. Circulation, 71,116,000,000 against 68,872,000,000; ratio, 49.25 per cent against 49.43 per cent.

Dow Jones Averages—Thirty industrials, high 276.10, low 269.03, last 270.59, off 2.92. Twenty rails, high 153.61, low 152.15, last 152.61, up 0.33. Twenty utilities 100.01, off 1.47. Forty bonds 94.17, up 0.13.

STOCK RECOVERY BECOMES GENERAL

Bullish Enthusaism Is Assertive in Afternoon—More Constructive Tinge to Events

(Branson, Brown & Co., Ltd.)

NEW YORK, March 6.—Starting the day with the cut in the English bank rate as a background, the market was spared further bearish attacks which were started yesterday by professionals. In consequence the early quotations recorded a general recovery, and prices during the first of the forenoon remained at a moderately lower level with selling directed for the shares of electrical manufacturing companies.

In the afternoon bullish enthusiasm became more assertive in response to a drop in call funds to 3½ per cent. The oils were particularly responsive, due to the simultaneous publication of statement by the president of the American Petroleum Institute, in which the belief was expressed that a cut in California crude had been averted, through the effective cooperation of operators in that territory. Prices in general were carried on this move 1 to 3 points above the opening. The later quotations eased off slightly, the close showing net gains of from 1 to 3 points among the leaders with fractional gains for the less prominent issues.

The news space was occupied chiefly with reports of developments as they occurred at the reassembled Fox Film meeting. The outcome being that the modified Lehman plan was approved by a substantial majority of the stock. It was also interesting to note that the Engineering and Mining Journal estimates that the copper fabricating plants, including brass and wire divisions, are averaging 90 per cent capacity. The developments of the day appear to have taken on a more constructive tinge, and we recommend that long lines of stocks be augmented as well as retained.

BANK RATES DOWN

LONDON, March 6.—The Bank of England reduced its discount rate today from 4 1-2 to 4 per cent.

The principal reason for the reduction of the bank rate was found in the difference of 1 per cent between market discounts and the official minimum, which made the latter ineffective.

The recent inflow of gold, with more to come, from Australia, placed the bank's gold position with sufficent strength to enable it largely to ignore the continental demand.

STOCKHOLM, March 6. — The National Bank of Sweden today reduced its discount rate from 4 1-2 per cent to 4 per cent.

COPENHAGEN, Denmark, March 6.—The National Bank today decided to reduce its rate from 5 per cent to 4 1-2 per cent, beginning tomorrow.

FOREIGN BONDS

(Branson, Brown & Co., Ltd.)

	Bid	Asked
Antioquai 7's, 1945 "A"	75¾	78¼
Argentine 6's, 1957	87¾	88¼
Argentine 6's, 1958	87	88
Austrian 7's, 1943	104½	104¾
Belgian 6's, 1955	102½	102¾
Belgian 7's, 1955	110½	111
Belgian 7's, 1958	107½	108
Bolivia 8's, 1947	83¾	84
Brazil 8½'s, 1857	77¾	78¾
Bordeaux 6's, 1934	103	104
Chile 6's, 1960	89¾	90¼
Chile 7's, 1943	100¼	100¾
Chile 8½'s, 1957	84¾	84¾
Denmark 5½'s, 1955	100¾	101¼
Est Railway 7's, 1958	106	106½
French 7's, 1949	118¾	118¾
French 7½'s, 1941	121¾	121¾
Fr 88 7's	103¼	103¾
German 7's, 1949	106	107½
Hungary 7½'s, 1945	83¾	84¼
Italy 7's, 1951	83¾	84
Peru 7's, 1957	95¼	95¾
MSS 8's, 1934	103¾	104¼
Nord 8's, 1944	102	103½
Polish 8's, 1940	78¾	78¾
Paraguay 7's, 1958	102¾	103½
Paraguay 7's, 1958	102½	102¾
Reine	107¾	108¼
SGS 6's, 1936	103½	104

NEW COMPANY HAS SILVER CUP

Omineca Mining and Milling Company to Continue Its Development

(Mehaffey, Roe & Co., Ltd.)

The Silver Cup mine at Hazelton, it is reported, has been taken over by a new company to be known as the Omineca Mining & Milling Company, which is about to be incorporated. It is the reported intention of the company to first develop a quantity of ore, after which milling would be resumed in the plant which was established during the past year by the old company. Holders of shares in the old company, it is said, will be able to take out shares in the new. Alwin Harvey, Vancouver produce broker, is provisional president, and J. Edward Sears, lawyer, secretary. T. B. Lewis, a well-known mining engineer, will be managing-director, and, according to the report, will assume immediate control of the property.

Mr. G. R. Bancroft, consulting engineer for the Premier Border Gold Mining Company, states that during the past year his company has done 1,600 feet of tunneling and a few hundred feet of surface work on their Northern Light property. In the tunneling they encountered one definite porphyry zone at 1,283 feet and another smaller one about 200 feet in. These are Premier porphyry sills, being identical in geological structure to those encountered in Premier, B.C. Silver and Sebakwe. The company plans further development along the porphyry zones by underground tunneling and diamond drilling.

Retail Market

Vegetables	
Cranberries, lb.	.33
Local New Potatoes, 6 lbs.	.35
Beets, 3 bunches for	.10
Carrots, 3 bunches for	.10
Turnips, per bunch	.05
Green Peppers, lb.	.40
Mexican Tomatoes, lb.	.20
Celery, stalk	.30
Cabbage, each	.10 and .05
Cauliflower, each	.35
Sprouts, lb.	.35
Onions, lb.	.04
Lettuce, head	.05 and .10
Cucumbers, each	.35
Artichokes, each	.20
Spanish Onions, 4 lbs.	.35
Onions, 6 lbs. for	.35
Florida New Potatoes, lb.	.30
Ashcroft Potatoes, sack	2.75
Yakima Netted Gems, sack	3.75
Local New Potatoes, sack	2.75
Green Peas, lb.	.20
Asparagus, lb.	.50
Fruits	
Marmalade Oranges, dozen	.45
New Navel Oranges .75, .80, .40 and	.30
Tangerines, dozen	.35
Apples—	
Okanagan Northern Spy, box	3.00
Jonathans, box 3.25 and	2.75
Okanagan McIntosh Household, box	3.35
Fancy, lb.	.10
Winesaps, box	2.75
Spitzenberg, box	2.50
Wagners, box	2.90
Florida Grapefruit, each	.30
Texas Grapefruit	.15
Bananas, dozen	.65
Red Emperor Grapes, lb.	.30
Lemons, Cal., dozen .50, .40	.30
Dates, 3 lbs.	.35
New California Figs, pkt. .10, .15 to	.35
New California Layer Figs, lb.	.35
Cal. Cluster Raisins, box .35 and	.30
New Fard Dates, lb.	.25
Cocoanuts, each .15 and	.20
Smyrna Figs, lb. .35, .35c and	.40
Pears, dozen	.50
Local Rhubarb, bunch	.20
Processed Strawberries, pall	.35
Nuts	
Walnuts, per lb .30 to	.40
Pecans, lb.	.40
Mixed, lb. .35 and	.35
California Soft Shell Walnuts, lb.	.40
Roasted Peanuts, lb.	.15
New Almond Nuts, lb.	.30
Soft Shell Almonds, lb.	.40
New Chestnuts, Japan, lb.	.30
New Brazils, lb.	.35
Hams and Bacon	
Ham, lb. .38 to	.42
Bacon, lb. .35 to	.60
Dairy Produce and Eggs	
Butter—	
Brookfield, lb.	.48
Cowichan Creamery, lb.	.50
Salt Spring Island, lb.	.50
Handipats, lb.	.48
Our Own Brand, lb.	.48
New Zealand Creamery, bulk, lb.	.45
Eggs—	
B.C. Fresh Extras	.45
B.C. Fresh Firsts	.44
Pullets, extras	.43
Fresh Meats	
Pork—	
Trimmed Loin, per lb.	.40
Shoulder Roasts, per lb. .31 and	.30
Legs, per lb.	.35
Pork Sausages, per lb.	.33
Spring Lamb—	
Shoulders, lb.	.30
Legs, lb.	.44
No. 1 Beef—	
Sirloin Steaks, per lb.	.45
Round Steak, per lb.	.40
Pot Roasts, per lb. .18 to	.28
Rump Roasts, per lb. .33 to	.38
Local Veal—	
Shoulders .26 to	.28
Rumps	.35
Legs	.33
Fillets	.45
Rabbits, local, per lb.	.28
Fish	
Halibut, lb.	.30
Fresh Cod, lb.	.17
Soles	.15
Fresh Shrimps, per lb.	.35
Eastern Finnan Haddie, lb. .18 and	.20
Local Cured Black Cod	.35
Large Eastern Kippers	.18
White Salmon	.35

Feed	Per Ton	Per Sack
Barley	$46.00	$2.40
Ground Barley	48.00	2.50
Corn	52.00	2.70
Ground Corn	54.00	2.80
Wheat, No. 1	56.00	2.90
Wheat, No. 3	52.00	2.70
Oats	48.00	2.40
Ground Oats	48.00	2.50
Cleaned Oats	50.00	2.60
Chicken Meal	68.00	3.50
Scratch	54.00	2.80
Bran	50.00	2.55
Flour		
Flour, pastry, 49's		3.40
Flour, all standard brands, 49's		3.60
Cheese		
B.C. Solids, lb.		.28
Finest Ontario Mild, per lb.		.30
Finest Ontario Matured, per lb.		.45
Edam Dutch Cheese, per lb.		.40
Gouda Cheese, per lb.		.45
Gorgonzola, per lb.		.60
Swiss Gruyere, in portions, box		.45
English Stilton, lb.		.35
Imported Roquefort, per lb.		.65
Eagle Brand Camembert, box		.60
Circle Brand Breakfast Cheese		.40
Kraft, lb.		.40
Goldenloaf		.40
H.A. Loaf		.40
Poultry		
Heavy Fowl, lb.		.38
Light Fowl, lb.		.30
Roasting Chickens, lb.		.45

Bank Stocks

(BRANSON, BROWN & CO., LTD.)

	Close
Chase	181
Commerce	226
Dominion	228
First National	3,810
Imperial	333
Montreal	305
National City	298
Nova Scotia	324½
Royal	307
Toronto	380

BROUGHT TO NEW HIGH TERRITORY

Outlook for Agricultural Implement Stocks Causes International Harvester to Rise

(B.C. Bond Corporation, Ltd.)

NEW YORK, March 6.—The constructive attitude on the outlook for the agricultural implement stocks brought International Harvester into new high territory yesterday. Being a conservative issue, the movements in Harvester were narrow when compared with the broad advance recorded by another stock in this group, the J. I. Case Company. In three days the stock has recorded gains of almost 50 points. While we consider the market position of "CTM" still attractiveñ we believe that it is worth while taking profits on a portion of the holdings in Case and switching the profits into a more conservative security in the same field.

Harvester is excellently sulted for this purpose. It is true that Harvester also advanced into new high levels but the total gains in this stock were extremely moderate when compared with the movement in Case. Harvester is unquestionably in an excellent position to benefit by any improvement in the agricultural situation to at least the same extent as Case will. Its well diversified lines of activity make this stock an issue of investment calibre even if it is subject to broad market fluctuations.

BENDIX

The improved tone of the aviation stocks suggests a broadening of the movement in this group. Bendix Aviation has an exceptionally well diversified line of activity and is not limited to the aviation field exclusively. Its organization is sufficiently broad to benefit from all improvements in any fields of its endeavor. Even though the latter part of last year was not satisfactory, Bendix nevertheless, made a good showing. Its outlook for this year is more favorable because of the elimination of many of the shoe-string enterprises in the aviation industry. This stock may not do much for some time but patient holders should be rewarded well within a reasonable time.

NEW YORK SUGAR

NEW YORK, March 6.—Raw sugar was firmer again today and prices advanced 1-16 on continued buying by refiners, prompted by the action of the Senate yesterday in voting to advance the duty on sugar. Sales were reported of 14,000 bags of Philippines and 5,000 bags of Porto Rican nearby at $3.61; 14,000 bags of Philippines for March-April shipment at $3.64, and 14,000 bags of Philippines for April-May at $3.69.

Refined was unchanged at $4.85 for fine granulated, but a better inquiry was reported, prompted by fears of an increased duty and the firmer ruling of the raw market.

NEW YORK CURB

(B.C. Bond Corporation, Ltd.)

	Close
Assd. Gas & Elec.	49
Amm. Maracaibo	3
Amm. Solvents & Chem.	20½
Amm. Solvents pfd.	31¾
Amm. Super Power	90⅝
Avi. Corpn of Indiana	3
Amm. Cyan "B"	28
Cities Service	38⅝
Cities Service pfd.	88⅝
Detroit Aviation Corpn.	5⅝
Elder Electric	21⅝
Elec. Bond & Share	101⅝
Engineers Gold	1½
Fokker Aero	31½
Ford Motors, Canada	39⅝
Ford Motors, England	13⅝
Fox Theatres "A"	7⅝
Central States Electric	34
Humble Oil	82⅝
U.S. Electric Power Corpn.	19⅝
Pub Util Holding Corpn.	30⅝
Intl. Utilities "B"	14⅝
Intl. Petroleum	18⅝
Interstate Equities	13
Newmont Mining	132⅝
Niagara Hudson Power	16½
Shattuck Denn	7⅝
Standard Oil of Indiana	52⅝
Trans-America Corpn. (new)	45
United Gas, Texas	34½
Vacuum Oil	80½
Conrad	14⅝
N. Amer. Aviation	8⅝
Midland Royalties pfd.	18½
Midland Royalties com.	20
United Light & Power "A"	39⅝
Niles, Bement, Pond	41⅝
Arkansas Nat. Gas	14
United Founders	43⅝
Cord Corpn.	12⅝

Tape Topics

The reduction in the Bank of England rate from 4 1-2 per cent to 4 per cent will have the effect of making business conditions easier and will probably be followed by the lowering of the New York bank rate. On the New York Stock Exchange yesterday all the averages were up, industrials being 3.92, rails 0.37 and utilities 0.85. The brokers' loans, it was announced, had increased $94,000,000. Total sales were 3,344,800.

Strength of the picture issues primarily was the feature of the market, combined with great activity in the public utilities and the motor stocks. Loew's Inc. was the leader in the picture class, but Warner Bros. also gained to make a new high at 69 3-8, closing at 68 7-8. In the motors, Auburn had a rise from 217 to 234 1-2, closing at 232 1-2, while for the rest of this section a gain of practically a point was recorded.

On the curb, following Auburn's lead, Ford Corp. rose to 12 3-4, showing a slight advance. In the public utilities Stone & Webster furnished the lead to Engineers Public Service by rising from 96 5-8 to 102 1-4, closing at 101 1-2, while Engineers recorded a gain of a point on the day's trading. The majority of the public utilities advanced less than one point, but were very actively traded in. Cities Service opened its trading with a block of 4,300 shares at 37 1-2, closing at 38 1-4 after a large amount of trading around these prices.

Baltac from a first sale at 70c went to 78c and closed 77c-79c. Merland sold at 26c and 25c, and McLeod at $2.25. C. and E., from a first sale at $1.75, went up to $1.85 and closed at $1.77-$1.79. Freehold had sales at 62c and 63c. Eastcrest had a first sale at 65c and a last at 63c. Home's first sale was at $8.75, last at $8.65, closing at $8.60-$8.75; Hargal sold 300 shares at $1.12, Big Missouri was quiet, selling only 4,500 shares in five parcels at 55c, 57c and 56c.

Premier, on the announcement that the company will pay the regular dividend of six cents a share on April 4 to shareholders of record March 12, was the principal medium of business in the mining section, about 7,500 shares changing hands. The first sale was at $1.25, and the stock, after touching $1.30, had a last sale at $1.28, closing at $1.28-$1.29. Other transactions on the market were small. Grandview sold around 10 1-2c; Noble Five around 12 1-2c-13c; Golconda at 60c and 81c; George River around 9 1-2c, and Reeves McDonald went from 80c to 88c before closing at these prices.

Strength was shown on the Toronto market, where Sheritt Gordon and Sudbury Basin were the most active stocks. The former, from a first sale at $2.50 advanced to $2.85 before closing at $2.87-$2.90. Sudbury Basin also made a slight gain, the opening sale being at $3.10, and that at the close, $3.16. Nickel sold first at $39, touched $40, and closed at $39.75-$40. Abana had sales around $1.14, Teck Hughes, after a first sale at $6.10, went up to $6.30, and closed at $6.25-$6.30, and Noranda's last sale was at $41.25, a gain of 25 cents from the amount of the opening transaction, with $41-$41.25 quoted at the close.

Calgary Oil Stocks

(H. E. Hunnings & Co., Ltd.)

	High	Low	Close
Calmont	1.30	1.30	1.30
Hargal	1.08	1.08	1.08
Signal Hill	.18	.18	.18
United Oils	.74	.74	.74
Baltac	.85	.65	.65
		Bid	Asked
British Dominion		.46	..
Dalhousie		1.36	..
Devenish		.18	..
Freehold		.62	..
Home Oil		8.00	..
Homestead		.33	..
Mayland		1.00	..

Mrs. Binks: "Miss Perkins complains that her portraits don't look like her?"

Photographer: "Complains, did she? She ought to be grateful."

14,000 Shares

Canadian American Public Service Corporation

Controlling by Stock Ownership and Operating the Okanagan and Revelstoke Telephone Systems

Participating Class A Stock, $1.75 Optional Dividend Series

Cumulative preferential dividends, payable quarterly, at the annual rate of 1/10 of a share of Class A Stock of this series per share, or, at the option of the holder, in cash at the annual rate of $1.75 per share, accruing on this issue from August 15, 1929. After provision in any year for preferential dividends on the Class A Stock, as a class, and for dividends equal thereto on the Class B Stock, as a class, the Class A Stock of this series (together with the Class A Stock of any other series entitled to participate therein) and the Class B Stock, as classes, are entitled to share equally in all further dividends declared during such year.

The Class A Stock, of which the above is the initial series, is preferred over the Class B Stock as to preferential dividends, and as to assets in the event of liquidation. The Participating Class A Stock, $1.75 Optional Dividend Series, is entitled on Liquidation to preference over the Class B Stock as to assets to the extent of $30 a share and accrued preference dividends; is redeemable at the option of the Company, on any dividend payment date, in whole or in part by lot, upon 30 days' notice, at $35 a share and accrued preferential dividends; and is entitled to cumulative preferential dividends, payable quarterly on February 15, May 15, August 15 and November 15, and to participating non-preferential dividends, as stated above. The Class A Stock is authorized in the amount of 250,000 shares, without par value. Class A Stock in addition to the above 14,000 shares may be issued in one or more series, under restrictions, as provided in the certificate of incorporation.

Transfer Agents:
THE CHASE NATIONAL BANK OF THE CITY OF NEW YORK
THE BALTIMORE TRUST COMPANY
Baltimore

Registrars:
CHEMICAL BANK & TRUST COMPANY
New York
THE MERCANTILE TRUST COMPANY
Baltimore

CAPITALIZATION

	Authorized.	Outstanding.
One-Year Collateral Trust 6% Gold Notes	$1,000,000	$600,000
Class A Stock (without par value)	250,000 Shs.	
$1.75 Optional Dividend Series (this issue)		14,000 Shs.
Class B Stock (without par value)	100,000 Shs.	100,000 Shs.

COMPANY: Canadian American Public Service Corporation, a Delaware corporation, has been organized with broad powers permitting it to acquire, directly or through subsidiary companies, telephone, electric light and power, gas, waterworks and other public utility properties. The Company at present controls, through stock ownership, a system of telephone properties serving, without competition, a total population in excess of 30,000 in the Province of British Columbia, Canada. The system operates nine exchanges with 5,018 telephone stations or connections. The subsidiaries have been in continuous successful operation for many years and enjoy cordial public relations with the communities served. By means of interconnections with other telephone systems, subscribers are provided with an international service.

TERRITORY: The communities served through subsidiaries include Revelstoke, Enderby, Armstrong, Vernon, Kelowna, Peachland, Summerland, Salmon Arm and Penticton, all located in the Province of British Columbia. The territory served is considered the richest farming and fruit-growing area in Western Canada. A number of industries, including canning, lumbering and mining, are located in this territory. The City of Revelstoke is a division point on the Canadian Pacific Railroad. The economic growth and development of the territory during the past decade has been consistent.

EARNINGS: Pro forma consolidated earnings (in Canadian dollars) of the Company and its operating subsidiaries for the years ended June 30, 1929, and June 30, 1928, respectively (after adjustment to eliminate certain nonrecurring charges approximating $7,070, and to give effect to the issuance of the new outstanding capital securities of the Company and the applications of the proceeds), as certified by Messrs. Barrow, Wade, Guthrie & Co., Accountants and Auditors, were as follows: (The figures for six months ending December 31, 1929, are Company figures.)

	Six Months ended Dec. 31, 1929	1929	1928
Gross Revenues	$98,433.32	$183,886.22	$157,659.02
Operating Expenses, including Maintenance and Taxes (other than Income Taxes)	42,759.32	80,451.18	74,847.89
Balance	$55,674.00	$103,435.04	$ 92,811.13
Annual Interest requirement on outstanding Notes and allowance for Minority Interests	$19,839.16	$ 39,383.01	$ 38,445.99
Net Income available for Depreciation, Income Taxes and Dividends	$35,834.84	$ 64,052.03	$ 54,365.14

Net Income, as above, for the year ended June 30, 1929 (at par of exchange), was over 2.6 times the annual cash dividend requirement on the outstanding Class A Stocks of this series, 2.9 for last six months.

MANAGEMENT: The management of the individual exchanges comprising the system is in the hands of capable and efficient telephone operating personnel who have proved their ability in connection with the operating properties over a long period of years.

The foregoing information has been summarized by Mr. Charles H. Smith, President of the Company, from his accompanying letter and is subject to the more complete information contained therein.

Legal proceedings in connection with the issuance of this stock have been passed upon by Messrs. Cotton & Franklin, New York. Messrs. Lawson & Clark, Vancouver, B.C., have passed upon the legalities pertaining to the present subsidiaries. Audits by Messrs. Barrow, Wade, Guthrie & Co., Accountants and Auditors.

PRICE $25.00 Per Share and Accrued Cash Dividends

R. P. CLARK & CO. (Victoria) LTD.
Arcade Building, 617 View Street
H. W. J. Paterson, Manager

We have accepted as accurate the information and statements contained in the above-mentioned letter and summary, but this offering is made on the condition that no errors, omissions or misstatements in said letter or summary shall give rise to any right or claim against us

the First covered waggon.

In the early thirties—before the railroad—when homesteaders were moving Westward—on horseback and covered waggons—

Then—in 1832—Gooderham & Worts established the 'FIRST' distillery in Canada. Ever since, G & W Rye Whisky has held its position as 'FIRST' in quality and popularity.

Gooderham & Worts Limited
Toronto.
Canada's Oldest Distillery

First in Canada
G & W
Special RYE WHISKY

This advertisement is not published or displayed by the Liquor Control Board or by the Government of British Columbia.

Important Notices, Employment, Business and Professional Directory, Wants, Etc.

The Daily Colonist

RATES FOR CLASSIFIED OR WANT ADVERTISEMENTS

One and one-half cents a word each insertion; nine cents a word a week, with a minimum of ten words; cash with order. No advertisement accepted for less than twenty-five cents.

Death and Funeral Notices, $1.50 first insertion; $1.00 for each additional insertion. Marriages, Cards of Thanks and In Memoriam Notices, $1.50 per insertion.

Birth Notices, $1.00 per insertion.

Business or Professional Cards of two lines or under, $2.50 per month. Additional space at $1.25 per line per month.

Advertisers who desire may have replies addressed to a box at The Colonist and forwarded to their private address. A charge of ten cents is made for mailing replies. In this case add three words ("Box ....Colonist") to the count for the number of words.

Out-of-town readers of our advertisements ask advertisers to give address as well as phone numbers, as it is not always possible to communicate through the phone.

To insure insertion Classified Ads should reach The Colonist before 10 p.m. on the day previous to publication.

Classified Ads for The Sunday Colonist will be accepted up to 10 p.m. on Saturdays.

The Colonist will not be responsible for more than one incorrect insertion of any advertisement ordered for more than one issue.

Any claim for rebate on account of errors or omissions must be made within thirty days from the date of the same, otherwise the claim will not be allowed.

The Colonist service is available every day from 8 a.m. to 10 p.m., excepting Sundays. Just call 11.

CLASSIFICATIONS

Acreage for Rent	83
Acreage for Sale	82
Acreage Wanted	84
Autos for Hire	66
Automobiles	65
Births	1
Bicycles and Motorcycles	40K
Boats and Launches	70
Building Material	40A
Business Directory	71
Business Opportunities	69
Cards of Thanks	4
Church Notices	9
Clothing, Furs, Shoes, Etc.	40B
Coming Events	10
Dancing	25
Deaths	2
Dressmaking	26
Educational	23
Farms for Rent	86
Farms for Sale	85
Farms Wanted	87
Flats and Apartments to Rent	53
Flats and Apartments Wanted	54
Flowers	7
For Sale, Miscellaneous	40
Furniture	40D
Fuel	40C
Funeral Directors	6
Furnished Houses for Rent	55A
Furnished Rooms for Rent	49A
Furnished Rooms Wanted	50A
Halls to Rent	36
Housekeeping Rooms to Rent	51
Housekeeping Rooms Wanted	52
Houses for Sale	78
In Memoriam	5
Listings Canceled	77
Lost and Found	29
Lodges and Societies	33
Machinery	64
Marriages	3
Maternity and Convalescent Homes	62
Miscellaneous	37
Money to Loan	31
Monumental Works	8
Music	24
Musical Instruments	40E
Nursery Stock, Plants, Etc.	40H
Personal	21
Professional Directory	72
Property for Sale	80
Property Wanted	81
Poultry and Livestock	63
Radio	40F
Room and Board	47
Room and Board Wanted	48
Situations Wanted—Female	18
Situations Wanted—Male	17
Stoves, Ranges, Furnaces	40L
Summer Resorts	61
Teachers Wanted	15
Timber	30
To Exchange—Miscellaneous	22
To Exchange—Real Estate	76
To Rent—Miscellaneous	38
Unfurnished Houses to Rent	55B
Unfurnished Rooms to Rent	49B
Unfurnished Rooms Wanted	50B
Wanted—Female Help	14
Wanted—Male Help	13
Wanted—Miscellaneous	41
Wanted to Borrow	32

1 BIRTHS

VALLANCE—To Mr. and Mrs. David A. Vallance, Glanford Avenue, Saanich, on March 6, the gift of a son, at the Royal Jubilee Hospital.

ROSS—At St. Joseph's Hospital, on March 4, 1930, to Mr. and Mrs. A. Ross, 2726 Fifth Street, a son.

DAVIS—At St. Joseph's Hospital, on March 5, 1930, to Mr. and Mrs. J. Davis, 527 Victoria Avenue, a son.

ERB—At St. Joseph's Hospital, on March 6, 1930, to Mr. and Mrs. B. Erb, 2603 Rose Street, a daughter.

2 DEATHS

STEPHENS—Died at Los Angeles, March 6, Grace Mary ("Bobbie") Stephens, aged thirty-seven, daughter of Surgeon-Commander H. F. D. Stephens, R.N. (of 2431 Currie Road, Oak Bay), and sister of Mrs. T. Kennedy, Victoria, and Rupert Stephens, of Duncan, B.C.

Funeral announcement will follow, and interment will take place at Duncan, B.C.

BURDICK—On March 5, at the residence of her son, Mr. Arthur Burdick, 1390 Oliver Street, Mrs. Helen Augusta Burdick, aged seventy-nine years, born in Ontario and a resident of this city for the past twenty-two years.

Private services will take place this afternoon, March 7, at 2 o'clock, from the home, and the remains will be laid at rest in the family plot at Ross Bay Cemetery.

CARTER—There passed away in this city, on March 6, Robert Carter, aged seventy-three years; born in Hunton, England, and residing with his daughter, Mrs. L. C. Harris, of Gordon Head, Saanich, for the past three years. He leaves to mourn his loss one daughter, Mrs. L. C. Harris; three sons, Robert William Carter, of London, England; George Thomas Carter, of Leroy, Sask., and Frederick A. Carter, in Victoria; six grandchildren, one brother and four sisters residing in England.

The remains are reposing at Hayward's B.C. Funeral Chapel, from where the funeral will take place on Saturday afternoon, at 1:45, proceeding to St. Luke's Church, Cedar Hill, where service will be conducted by Rev. S. Ryall at 2:15. Interment will be made in St. Luke's Churchyard.

4 CARD OF THANKS

Mrs. A. P. Gaiger, the boys and brother of A. H. Gaiger, wish to thank the many friends and relatives for the kind words and letters of sympathy, also the beautiful floral tributes received during their sad bereavement in the loss of a loving husband and brother.

6 FUNERAL DIRECTORS

HAYWARD'S B.C. FUNERAL CO., LTD.
Established 1867
734 Broughton Street, Victoria, B.C.
Phones: 2235, 2236, 2237, 6131L.

SANDS FUNERAL CO.
Office and Chapel: 1612 Quadra Street
Phones 3306, 6099 and 7446L.

THOMSON & FETTERLY'S FUNERAL HOME
1625 Quadra Street
Phone 498—Night and Day

McCALL BROTHERS
"The Floral Funeral Home"
Johnson and Vancouver Sts. Phone 383

S. J. CURRY & SON
Morticians and Funeral Directors
It is our aim to assist the bereaved family in every way possible. Personal direction given to every detail.
Office and Chapel Phone 940
Opposite New Cathedral Day or Night

7 FLOWERS

SAVORY'S—WEDDING BOUQUETS, DESIGNS, etc. Phone 1024. 1421 Douglas.

WOOD'S FLOWER SHOP, 1806 DOUGLAS. Cut flowers and designs. Phone 1130.

7 FLOWERS (Continued)

7A FUNERAL DESIGNS

BALLANTYNE BROS., LTD.
Cut Flowers and Designs
645 Fort Street Phone 204
Greenhouses: North Quadra Street

8 MONUMENTAL WORKS

STEWART MONUMENTAL WORKS, LTD. Take No. 6 or 7 street car to works, 1401 May Street. Phone 4817.

8A FUNERAL SERVICES

A SPECIAL DYEING SERVICE. GARMENTS dyed black at short notice and returned with utmost dispatch. Phone 8080 or 717. New Method Laundries, Ltd., Dyers and Cleaners.

10 COMING EVENTS

BURNSIDE LADIES' BOWLING CLUB dance, Friday, 7th, 9 to 1. Salisbury's Orchestra; refreshments. Admission 50c.

BIG DANCE FRIDAY, 8 P.M., AMPHION Hall, Yates Street. Pitt's orchestra; auspices Dr. A. P. Barton. Admission 50c. Refreshments. Best dance in town.

BIG DANCE AT AMPHION HALL, March 13, 9 p.m. Pitt's orchestra. Tickets 50c.

DANCE, CANADIAN LEGION, PRO Patria Branch, 625 Courtney Street, every Wednesday, 8 to 12. Findler's orchestra. Refreshments. Admission 35c.

DANCE, SONS OF CANADA HALL, every Saturday night, 8.40 to 11.40. Charley Hunt's Orchestra, admission, 25c.

MASQUERADE DANCE, AUSPICES Royal Oak Women's Institute, Royal Oak Hall, March 7. Good music. Prizes. Refreshments. Admission 50c.

NEW THOUGHT TEMPLE, INCORPORATED, 720½ Fort Street, dance, Friday, March 7, 8:30 p.m.; Evelyn Holt's Orchestra. Admission 50c. Refreshments.

RUMMAGE SALE, DAUGHTERS OF England, 557 Johnson Street, Saturday, 9 a.m.

RUMMAGE SALE, DAISY CHAIN CHAPTER, I.O.D.E., Saturday, March 8, 10 a.m. Corner Government and Cormorant.

SATURDAY NIGHT, MARCH 8, AT 8 o'clock, at Harmony Hall, Fort St., big parlor dog show. Admission, 25c; children, 10c; entries, 25c each; class will be taken at door from 7 to 8 p.m. Phone 8703X for further particulars.

ST. PATRICK'S DAY DANCE, MARCH 17, Foresters' Hall, auspices Pro Patria Branch, Canadian Legion. Prizes for novelty, etc. Tickets, 50c, including refreshments, at 625 Courtney Street. Dancing from 9 to 1. Findler's orchestra.

SONS OF CANADA PARTNER WHIST and dance, Wednesday, $25 prizes. Admission 25c. 8.30 sharp.

THE EASTERN STAR, NO. 17, WILL hold a rummage sale, Saturday, March 8, Ivel's Drug Store, 640 Johnson Street.

W.A. TO CANADIAN LEGION, PRO Patria. Whist drive tonight, 8.30. 25c; good prizes; 625 Courtney.

WELSH SOCIETY WHIST DRIVE, March 9, 8.30, 1414 Douglas Street. Admission, 25c. Good prizes.

13 WANTED—MALE HELP

CAPABLE REAL ESTATE SALESMAN, immediately, for old-established office. Must have car. All communications held in strict confidence. Apply Box 5544, Colonist.

ENGINEERS TAUGHT FOR CERTIFICATES, steam, Diesel. Winterburn's School. Central Bldg.

ONE OF THE LARGEST CANADIAN LIFE insurance companies has an opening in Victoria for one or two ambitious salesmen. Will assist suitable men who have had no previous experience in this line. Reply by personal letter to P.O. Box 807, Victoria, B.C.

SMART BOYS WANTED TO SELL MAGAZINES in their own district. Phone 1651R.

SALESMAN WANTED TO SELL THE fastest selling Sunshine Lamp in Canada. Big opportunity for the right party. Phone 2607 for appointment.

WANTED—A YOUNG MAN FOR FARM work. Phone Keating 52W.

WANTED—A COMPETENT AND RELIABLE married couple, cooking, housework, gardening; four in family. Reply, giving references, full particulars. Box 5454, Colonist.

JOHN WOOD
Vocational and Technical Adviser
Agent for
International Correspondence Schools, Canadian, Limited.
709 Yates St. Phone 4116; Res. 8720L

14 WANTED—FEMALE HELP

ALL-ROUND FARMHAND WHO CAN take full charge, or take over herd on shares. Box 5545, Colonist.

AUCTION AND CONTRACT BRIDGE Studio Linden Avenue, phone 832.

LEARN BEAUTY CULTURE. ENROLL Victoria Hairdressing College, only school in Victoria. We prepare for the B.C. Board of Examination, low fee, terms. 114 Woolworth Building.

RELIABLE GIRL WANTED—TO TAKE charge of children every afternoon. Phone 9120.

STRONG, CAPABLE GIRL TO HELP with care of two young children and housework on poultry ranch, 9 miles from Victoria, on Highway. All conveniences and good home. Write or phone Mrs. Bayles, Woodstock Farm, Langford. Phone Belmont 33L.

TO DEMONSTRATE A TOILET ARTICLE. The services of a young lady required for one week's demonstration, starting the 17th inst.; blonde preferred. State remuneration, and if previous experience. Box 5540, Colonist.

WANTED — THOROUGHLY EXPERIENCED house-parlormaid, good wages. Apply Employment Service of Canada.

WANTED—EXPERIENCED COOK, GENERAL, good wages, references required. Box 5532, Colonist.

WANTED—SUNDAYS, WOMAN FOR 2 or 3 hours, midday, for cooking and serving dinner. Phone mornings 2115L.

WANTED—AN EXPERIENCED COOK-general, family of three; highest wages if capable. Apply Mrs. E. L. Garner, Duncan, B.C. Telephone 433.

WANTED — EXPERIENCED OPERATOR to take over small hairdressing business, good connection, central. Box 5450 Colonist.

16 AGENTS WANTED

AMAZING NEW SPECTACLES PERFECTED. Millions will buy them. Up to $500 monthly easily supplying demand. No experience needed. We furnish everything that starts you. Simple, easy. Complete sales outfit FREE to our workers. Act quick. Nu-Way Optical Co., 29-33 Melinda St., Dept. CN-130, Toronto, Ont.

17 SITUATIONS WANTED—MALE

A. J. GREGG, WINDOW CLEANER. House windows, 8c each outside, large and small. Phone 2450.

BOY, 17, WANTS TO LEARN TRADE. Apply Box 5524, Colonist.

COMPETENT BOOKKEEPER AND ACCOUNTANT desires part-time engagements. Will open and close books; also attend to writing up same. James McKee. Phone 5272L.

CARPENTER REPAIRS, FENCES, STEPS, roofwork, etc. Phone 7359O.

DANGEROUS TREES TOPPED AND felled by reliable people. Phone 5544L, between 5 and 7 p.m.

EXPERT PRUNING OF ROSES AND trees. Phone 4223.

HANDYMAN, DO ODD JOBS BY THE hour. Phone evening, 6586R.

TIM KEE, CHINESE EMPLOYMENT agent, 1815 Government Street, phone 811.

WANTED—BY MARRIED MAN, POSITION anywhere driving truck or tractor, experienced. Box 5537, Colonist.

17A PAINTERS AND DECORATORS

PAINTING, PAPERHANGING, KALSOMINING, work guaranteed. Phone 6588R2 and save money.

17B SHINGLING, CHIMNEY SWEEPING

FRED WILLIAMS & SON—CHIMNEYS swept, gutters cleaned. Phone 3460.

17C CARPENTERS AND CONTRACTORS

ALTERATIONS, HOUSE RAISING, foundations, roofs repaired, reshingling. Estimates given. 7278. O. Regan.

17 SITUATIONS WANTED—MALE (Continued)

ALTERATIONS, BUNGALOWS, GARAGES, shingling. K. P. Irvine. 4207.

CONCRETE AND CEMENT WORK, foundations, basements, sidewalks. Briar & Fryer, phones 7824X2 and 8739X.

HOUSES, ALTERATIONS, GARAGES, fences. T. Dalsell. Phone. Estimates.

IF YOU WANT A CARPENTER, PHONE secretary of local union, 617.

BRICK AND CONCRETE WORK

YES! WE WILL GIVE YOU A PRICE on chimneys, press brick or tile mantels, concrete walls and floors, sidewalks in concrete or tar or oil treated. Phone 3258.

17E GARDENERS

GARDENER—A GOOD WORKER. 40c per hour. Phone 2714R.

LAWNS, ROCK GARDENS, LANDSCAPES constructed. T. Nowes. Phone 4323. Estimates free.

PROFESSIONAL GARDENER WANTS position where second man is kept; experienced in all branches. Apply Box 5442, Colonist.

PRACTICAL TREE AND ROSE PRUNING, borders planted. Phone 6909.

18 SITUATIONS WANTED—FEMALE

COOKING AND LIGHT HOUSEWORK wanted by young girl; three and one-half years in last place. Box 4352, Colonist.

ENGLISH WIDOW WANTS COOKING or laundry daily; care of children. Box 5457, Colonist.

EXPERIENCED MILLINERY AND ready-to-wear saleslady seeks part-time position; could assist, alterations. Box 5513, Colonist.

JUNIOR STENOGRAPHER WOULD LIKE position in office to gain experience; good recommendation. Phone 7617Y.

MOTHER AND DAUGHTER DESIRE DOMESTIC work together, no objection to out of city. Phone 3363L.

MAN AND WIFE, EDUCATED, WOULD like position in good family. Man, gardener, drive car, housework, etc.; wife, housekeeper, cooking, etc. Excellent references. Box 5490, Colonist.

RELIABLE WOMAN WANTS WORK BY day or hour. Phone 8238L.

STENOGRAPHER DESIRES OFFICE POSITION, small remuneration accepted. Box 5543, Colonist.

21 PERSONALS

ARE YOU PARTICULAR ABOUT HAVING correctly printed wedding stationery? Consult the Colonist Printing Department. Phone 197.

PERMANENT WAVING, $10

AT REIMER'S beauty Shoppe. Our new location, 1004 Broad St. Phone 1175.

DO NOT OVERLOOK YOUR WEDDING invitations till the last minute. You will be pleased with our work and our prices are reasonable. The Colonist Job Printing Department, phone 197.

EXPERT MARCEL, 50C. MRS. HALL, 430 Boleskine Road. Phone.

ECZEMA, ITCH, PIMPLES, PSORIASIS, piles, ulcerated legs. Try George Lee's Old Chinese Eczema Remedy. 1501 Government Street.

ENGLISH COUNTRYSIDE TEAS, WITH Devonshire cream, at Hamaterley Lakeside. Cosy fireside tearoom at Elk Lake.

FOR RAWLEIGH PRODUCTS PHONE Chris Wade, 1435 Fort Street, 4806.

IF YOUR WATCH DOES NOT GIVE satisfaction, bring it to the "Watch Booth." Mainspring, $1; cleaning, $1. Reading glasses, horn-rimmed, $2.50. 1320 Broad Street.

GIVE PAIN A VACATION WITH CAMPBELL'S Embrocation. Keep a bottle for emergencies. Phone 5015Y.

LET "THERMODAIRE" TAKE CARE OF your hot water needs. "It's—water, hot right on the dot!" Phone 8711.

MADAME OLIVIA, CLAIRVOYANT, front suite, 735½ Fort St. Phone 1396.

MISS VAN BECKER, LATE OF HARRISON Hot Springs, gives Turkish baths, also receives or visits patients for massage. 732 Yates St. Phone 1784.

MENZIES NURSING & CONVALESCENT Home. 130 Menzies St. Phone 4926.

MARCEL AND HAIRCUT IN YOUR home: experienced operator. 4061R1.

OLD GOLD AND SILVER BOUGHT, also diamonds. Watches and clocks repaired at moderate prices at Stoddart's, 1113 Douglas Street, opposite Spencer's.

"RESTHOLME"—MRS. C. WOODS, graduate nurse. 1424 St. Patrick St., Oak Bay. Phone 2442. Late 705 Cook St.

RAWLEIGH'S GOOD HEALTH PRODUCTS—1113 Government Street. Phone 5974, residence, 3457R.

SYLVIA HOLLAND, PORTRAITS—SPECIAL sittings for children and animals. Life class Wednesday, 3 p.m. Phone 6266L.

22 TO EXCHANGE—MISCELLANEOUS

ELECTRIC WASHER TO EXCHANGE for portable electric Singer. Box 5163, Colonist.

23 EDUCATIONAL

B.C. DRAMATIC SCHOOL—ELOCUTION, Public Speaking. First and best. We get results. 4301R and 630.

ENROLL TODAY
AT SPROTT-SHAW SCHOOL

COURSES — Commercial, Stenography, Secretarial, Civil Service, Clerical, Radiotelegraphy, Preparatory. Complete equipment, competent staff, individual instruction, positions for graduates.
James H. Beatty, Manager.
Sprott-Shaw Building, 1012 Douglas Street
Phone 929

NEW ERA BUSINESS SCHOOL
Hibben-Bone Building Phone 2893
Shorthand, Typewriting, Full Commercial Courses
Preparation for All Civil Service Exams.
Day and Evening Classes
Dominion Civil Service Exams., April 1 and 2.

ROYAL BUSINESS SCHOOL, OVER Angus Campbell's, Government Street, phone 8244, principal, Miss Sayer (late teacher New Era Business School). Shorthand, Typewriting, Office Training.

SHORTHAND SCHOOL, 1011 GOVERNMENT Street. Business subjects, thorough tuition. E. A. MacMillan, principal. Phone 374.

THE STANDARD SCHOOL
OF
STENOGRAPHY AND TYPEWRITING
O. M. DICKSON
MT. DOUGLAS BLK., OAK BAY JUNCTION
TELEPHONE 2522

VICTORIA SCHOOL OF EXPRESSION
Public Speaking, Elocution, Plays, Singing. Preparation for Festivals
MRS. WILFRID ORD, P.T.C.L.
1005 Cook Street Phone 329

24 MUSIC

ATTFIELD—MANDOLIN, BANJO, GUITAR. B.C. Academy. Ph. 2647-5089Y.

BANJO, MANDOLIN, GUITAR AND ALL stringed instruments taught by W. G. Plowright, 1118 Broad Street. Phone 1883. Res. phone 8425R1. Hours, 1 to 9 p.m., Saturday 9 to 1.

HENRY McCLEARY, A.T.C.L., TEACHER'S diploma, Trinity College of Music, London. Piano, singing, harmony, private, class instruction. Mahon Bldg. Ph. 3128.

MRS. B. TULLY—PIANO, UKULELE, BANJUKE, Etc. 2928 Orillia Street, Gorge Park. Phone 2943.

OPENING FOR A LIMITED NUMBER OF pupils for the pipe organ. Apply to Paul Michelin, organist, Capitol Theatre.

24A PIANO

DR. J. E. WATSON, ELEMENTARY AND advanced lessons piano, harmony. Many successes 1838, Toronto A.B., McGill. 1002 Fort Street. Phone 1028.

MISS FOX, TEACHER OF PIANO. 1140 Burdett Avenue. Phone connection.

MISS MOORE, L.A.B., PIANO—MODERN methods, assured progress. Specializes with children and adult beginners. Classes for "Little People," toy band, etc. Low fees. 1520 Fort. 2344, 3 to 6, Saturdays, 8 to 12.

SPECIAL INSTRUCTION IN THEORY. Elsie Snider. Phone 2647, 4725L.

Double Service in Want Ads

You can telephone your answers as well as your classified advertisements to The Colonist. Readers are often interested in Want Advertisements that do not carry the names or addresses of advertisers, but a Colonist box number. For the accommodation of those readers who find it inconvenient to write an answer, and to serve the advertiser better, we will take replies to Box Numbers over the telephone.

The Colonist service is available from 8 a.m. to 10 p.m., excepting Sundays. Phone 11.

24 MUSIC (Continued)

24B VIOLIN

ERNEST SEMPLE, VIOLINIST AND teacher. Studio phone 3847; res. 2198.

IRENE BICK, STUDIO OF VIOLIN, 634 Michigan Street. Phone 7537O.

25 DANCING

ALL THE LATEST STEPS IN BALLROOM DANCING. PHONE 5134L3.

BALLROOM DANCING
MISS WHITE PHONE 4469

JOSE FARRINGTON CONCERT HALL, Crystal Garden. Phone 2297.

26 DRESSMAKING

CHOKERS, FURS, REMODELED; MODERATE charge. Phone 4165.

29 LOST AND FOUND

ATTENTION — S.P.C.A. SUGGESTS that your lost dog may be at the pound.

LOST—A LADY'S WHITE GOLD ROLEX wrist watch, monogram N.R.J. on back. Reward. Phone 929.

LOST—RED BOOK OF IMPERIAL AND Canadian military discharges. Finder please return to Naval Barracks, Esquimalt.

LOST — GOLD BROOCH, CORAL SETTING, between Centre Road, Chambers and North Park Streets. Please phone 6539Y after 4 p.m.

LOST—A BAY HORSE, AGED, NEWLY shod, white tab on halter. Please phone Colquitz 16M.

LOST — LADY'S BLUE PURSE, BETWEEN Dick's Bakery and Hudson's Bay, Thursday morning; badly needed, reward. Box 5519, Colonist.

30 TIMBER

TIMBER FOR SALE. GIRDWOOD & CO., Pemberton Bldg.

WANTED — PEELED FIR PILING, length 40 to 100 feet, for delivery in water during Spring and Summer. Apply Box 5063, Colonist.

31 MONEY TO LOAN

AGREEMENTS AND MORTGAGES PURCHASED. Money to loan. Foot & Manzer, Barristers, Bank Nova Scotia Bldg.

MONEY TO LOAN AT CURRENT RATE of interest. Strictly confidential, quick decisions, reasonable charges. P. R. Brown & Sons, Ltd., 1112 Broad Street. Phone 1076.

MONEY TO LOAN

MONEY TO LOAN ON FIRST mortgage, over improved property in Victoria and District.

WISE & CO., LTD.
Phone 2641 109 Pemberton Bldg

MONEY TO LOAN ON FIRST MORTGAGE. Swinerton & Musgrave, Ltd., 640 Fort Street.

MONEY TO LOAN

ON IMPROVED PROPERTY AT LOWEST rates. Building loans accepted.
HEISTERMAN, FORMAN & CO.
608 View Street Phone 55

SEVEN PER CENT MONEY AVAILABLE in a limited amount on first mortgage, good improved residential property. The Royal Trust Company, Belmont House, Victoria.

WILL MAKE PRIVATE ADVANCES OR provide finance for developing small industries. Give full particulars in first letter, which will be treated confidentially and promptly answered. Box 5495, Colonist.

32 WANTED TO BORROW

MONEY WANTED—WE HAVE FOR disposal some very choice first mortgages of $400, $500, $750, $1,000, $1,500 and $3,000, respectively, at the current rate of interest. If you have idle funds we shall be very pleased to show you our offerings. P. R. Brown & Sons, Ltd., 1112 Broad Street. Phone 1076.

34 FIRE INSURANCE

FIRE INSURANCE FIRE INSURANCE

FIRE INSURANCE. Let us quote you rates in the "Wawanesa" and "Trans-Canada," both Canadian NONBOARD companies of indisputable financial standing. Robert Grubb & Co., 1112 Government Street, Victoria.

37 MISCELLANEOUS

A MONSTER HALIBUT, LOCAL caught, on view Friday; also a wonderful display of fish worth inspection. Askey's Fish Market, 634 Yates Street. Phone 3619.

ASKEY'S FISH MARKET, 634 YATES Street. Phone 3619. Our boats are arriving daily with heavy supplies of live fish, prices coming down.

AUTO TRUNKS BUILT TO FIT YOUR car. Loose covers for cars a specialty. Furniture repairs and upholstery. Victoria Auto Trunk Works, 2013 Oak Bay Avenue. Phone 9186.

ALL YOUR TRASH WILL BRING YOU cash, such as rags, bottles, also tools, stoves, furniture, or anything else. We call anywhere and pay best prices. Phone 6186.

ESTABLISHED 1908

MAILING LISTS—We have three selected mailing lists of Victoria and can procure mailing lists of wealthy residents of Vancouver, Seattle, Tacoma, Portland, San Francisco, Los Angeles and Pasadena, etc.

We Plan, Prepare and Complete Mail and Newspaper Advertising

NEWTON ADVERTISING AGENCY
904 Fort Street Phone 1915

SAWS, ALL KINDS, FILED, SET, gummed, etc. Phone W. Emery, 1567 Gladstone Avenue.

38 TO RENT—MISCELLANEOUS

FOR RENT—STORE, NORTH DOUGLAS Street, from March 1. F. M. Russell, 112 Pemberton Bldg.

STORES TO LET—MODERN STORES available in block to be erected in downtown business area; splendid location. Full particulars from P. R. Brown & Sons, Ltd., 1112 Broad Street. Phone 1076.

40 FOR SALE, MISCELLANEOUS

40A BUILDING MATERIALS

WOOD, CHEAP, SUITABLE FOR FENCING. 1044 Burdett. Phone 2061L.

40C FUEL

DRY MILLWOOD, INSIDE WOOD, kindling and cordwood; right prices. Phone 1995. A. Vowles.

100 LBS. SACK COAL, 70c, DELIVERED. Phone 137 or 136.

40D FURNITURE

ANTIQUE ROSEWOOD PEDESTAL table, 4 ft. 9 in. diameter, genuine; $35, worth treble. Lindler, 811 Davie Street, Vancouver.

FOR SALE—A FOUR-HOLE RANGE. A beauty, a solid oak dining table and other household goods; quick results; owner leaving for England. Phone 926?L.

40 FOR SALE, MISCELLANEOUS (Continued)

FOR SALE—ANTIQUE OAK SETTEE and Adam chair, several paintings and a Bovery print. Phone 4181Y.

WE SELL TO SATISFY
British Furniture Mart. 745-747 Fort St.

40E MUSICAL INSTRUMENTS

ACCORDION, $10; BANJO AND CASE, $35; E flat horn, $19; trombone, $17.50; violin, $7.50. Hickling, 741 Pandora.

SPECIAL BARGAINS IN PIANOS FOR BEGINNERS

COME IN TODAY and see how inexpensively you can purchase a splendid piano for the beginner—girl, boy or adult. Every piano is an outstanding bargain at prices ranging from

$75

On Easy Terms
DAVIS & KING, LTD.
717 Fort Street Phone 711

GENUINE CREMONA VIOLIN, STRAD model, $400, date 1700. Phone 8325L.

SAXOPHONE SPECIALS TODAY

B Flat Tenor, "Lyon & Healy," in wonderful shape, complete with case $110.00
"C" Melody, "Conn," like new, complete with case $85.00

We also have a wide selection of new models and are in a position to give you expert saxophone advice. Come in and ask for demonstration.

MUSIC DEPT., DAVID SPENCER, LTD.

40F RADIO

ALMOST NEW SCREEN-GRID LOWBOY (cost over $200), $135. Phone 7762X.

AERIALS ERECTED; RADIO REPAIRS. Phone W. H. Brakes, 859 Queens Ave.

EXPERT RADIO SERVICE. ALL TYPES and models of radio sets repaired. Silver-Marshall Service Station; operator, E. P. Siddall, 320 Moss St. Phone 2396.

ELECTRIC RADIOS FOR HIRE, BY THE week or month. 981 Johnson Street, phone 725.

GET A GOOD SECONDHAND RADIO AT a very fair price. All guaranteed. Call and see for yourself. S. Goucher, 755 Yates Street.

NOISE ELIMINATORS—FOR SUCH APPARATUS as oil burners, refrigerators, vibrators, etc., price $6.50. Crowther Bros., 654 Yates Street.

PILOT WASP SHORT-WAVE COILS, $10. Coil forms, $1 each, and a complete line of parts. Crowther Bros., 654 Yates Street. Phone 2786.

TWO POPULAR SETS AT POPULAR PRICES

RADIOLA "46," SCREEN GRID $211.75
STEINITE LOWBOY $219.50

MURPHY ELECTRIC CO.
733 Yates Street

ROGERS ELECTRIC RADIO, JENSEN dynamic speaker; $125; a snap. Box 5451 Colonist.

RADIOLA "33," BEST ELECTRIC RADIO on the market, 1930 models, $111.50, on easy terms. We have a few used electric sets from $65 up, complete, on terms. Victory Cycle Works, 581 Johnson Street, phone 735, opposite Red Cross Workshop.

RADIOLA "33," ELECTRIC, 1930 MAKE, $86.50. Box 5239, Colonist.

STEWART-WARNER CONSOLE MODEL, screen-grid, full dynamic speaker, $195; late model. Box 5240, Colonist.

SEE OUR WINDOW FOR
REAL BARGAINS IN
USED RADIOS

RADIO-LECTRIC, LIMITED
635 Fort Street Phone 8111

40H NURSERY STOCK, PLANTS, ETC.

GLADIOLUS — OVER 300 OF THE world's best varieties to select from. Price right. Catalogue on request. F. G. Brown, R.R. 8, Victoria, B.C., or 87 Public Market.

10,000 GLADIOLI, NAMED VARIETIES, large bulbs, at half usual prices. Send for price list. Mixed varieties, 3 doz., $1. J. Cambrey, Lake Hill P.O., Saanich. Phone 2341R1.

40K BICYCLES AND MOTORCYCLES

FOR SALE—BOY'S BICYCLE, SNAPPY, bargain $15. Phone 7193L.

GENT'S HUMBER BICYCLE, $21.00. Robinson's, 1320 Broad Street.

IT'S EASY TO OWN A BICYCLE—$3 down and $8 per month. Expert bicycle repairs; thirty years' experience. Victory Cycle Works, 581 Johnson Street. Phone 735.

LADY'S BICYCLE, IN EXCELLENT CONDITION, $15. Shelbourne Garage, phone 432.

SPECIAL STUDDED CORD TIRES, $2.25. New C.C.M., Paragon, Juvenile, B.S.A., and good rebuilt bicycles. To clear, wagons, skooters, kiddie cars, etc. Hockey sticks and pucks. Toys repaired. Phone 7998. B. J. Smith, opposite Hudson's Bay.

40L STOVES AND RANGES

FOR SALE—CANADA PRIDE RANGE, six-hole, good condition. Phone 5604Y2.

IF BOILER, COIL OR WATERFRONT leaks, phone 2163 or 1626 for prompt attention. Carter's Stove Store, 823 Port.

RANGE CASTINGS FOR ALL MAKES of ranges. B.C. Hardware, 716 Fort St.

RANGES—$3 PER WEEK. PHONE 4589. 718 Pandora Avenue. Sole agents for Findlay Ranges. McClary repairs.

40M GOAT DAIRIES

GOATS' MILK DELIVERED IN OAK BAY and district. C. H. Unwin. Phone 7507X2.

40X MISCELLANEOUS

BANJO-MANDOLIN AND CASE, $12.50; portable gramophone, $6.75; large telescope, $5.50; 6-volt storage batteries, $4.50; shotgun, 12-gauge, S.B., $6.75; tennis racquets, $3.75; fishing rods, $3.75; Dunlop tires, $1.45; boys' bicycles, $13.50; gent's bicycle, $15; new Gillette razors, 75c; 301A tubes, $1.25; 9-tube King radio, $25; late style spectacles, to fit any sight, $3.75. Big stock of radio parts to be sold at any price. Jacob Aaronson's New and Second-Hand Store, 561 Johnson Street. Phone 735. Opposite Red Cross Workshop.

BLACK GARDEN LOAM, CLAY, SAND, cinders, gravel, manure, delivered anywhere. Hauling, grading, fencing, etc. Phone 7225L2.

BOATS, LADDERS, PARK SWINGS, dog kennels, chicken houses. Jones Bros., 927 Fort Street. Phone 1692.

BOOKS! BOOKS! BOOKS! THOUSANDS to select from at the British Furniture Mart, 745-747 Fort Street.

BURN ROCKGAS—COOKING, LIGHTING, HEATING ANYWHERE. 565 YATES STREET.

BOOM POLES FOR SALE. APPLY BOX 5499, Colonist.

CHILD'S GO-CART, HIGH CHAIR, AND bassinet; snaps. Phone 5175L.

ELECTRIC WASHER, FIRST - CLASS shape, $55. 718 Yates. Phone 633.

Estd. 1908 Oldest Adv. Agency in B.C.

"Advertising is to business as steam is to machinery"

TO REAP
YOU
MUST
PLOUGH—
To reap the harvest of business you must PLOUGH with Mail or Newspaper Advertising, or both. Whether you are in a small or big way of business we have the "plough" ready at a moment's notice.

NEWTON ADVERTISING AGENCY

Mail and Newspaper Advertising. Multigraph and Mimeograph Circular Letters and Postcards. Addressing. Mailing. Mail Advertising Planned, Printed and Mailed.

Suite 1, 904 Fort Street Phone 1915

40 FOR SALE, MISCELLANEOUS (Continued)

FOR SALE—BABY'S WICKER GOCART, with hood, almost new. 8069L.

FOR SALE—NEW LIGHT TRAILER, $15. Phone 5173L.

FOR SALE—ALMOST NEW HOSPITAL bed. Phone 4478R.

FOR SALE—UNSLAKED LIME; 8 LBS., 35c. Staneland Co., Ltd., 840 Fort Street. Phone 27.

FOR SALE—WICKER BABY CARRIAGE, and Northern Electric 5-Tube Radio, complete with batteries, etc.; both in good condition; also other furniture. Phone 4234L.

ORDERS TAKEN FOR LOGANBERRY posts. Apply G. McCullough, Prospect Lake, or phone Colquitz 39M between 12 and 1.

SILVER COFFEE POT, REIGN OF WILLIAM IV, $100.00. Box 5528, Colonist.

STAMP COLLECTION—3,000, ALL DIFFERENT, over 300 U.S.A., cheap to immediate purchaser. 3653L.

STOVES AND RANGES, MANY MAKES. We repair and install coils, waterfronts, parts, boilers, etc. Southall's Stove Exchange, 752 Fort Street. Phone 4239.

TYPEWRITER—PORTABLE, IN FIRST-class condition. Box 5538, Colonist.

WIRE, 12-GAUGE, GALVANIZED, FOR berry growers, in rolls of approx. 100 lbs., 4c per lb. Victoria Contracting & Fencing Co., Ltd. Phone 2606.

3 POUNDS OF SCOTCH AND BUDWEISER malt, 1 packet hops, 3 lbs. Demerara sugar, 1 yeast cake—all for $1. Delivered anywhere. Hill's Grocery. Phone 127 or 126.

41 WANTED—MISCELLANEOUS

ABSOLUTELY HIGHEST PRICES PAID for rags, bottles, tools, stoves, furniture, or anything you wish to dispose of. We call anywhere, any time. Phone 6186.

ANTIQUES, OLD GOLD, DIAMONDS. Best cash prices. Strictly confidential. Rose, 1018 Government Street.

ATTENTION—BEST CASH PRICES FOR BOTTLES, RAGS, FURNITURE AND JUNK OF ALL KINDS. WE CALL. PHONE 1906.

MRS. JOWITT, 821 FORT STREET, buys and sells ladies' and gents' high-class discarded clothing, antiques of all descriptions. Best prices paid. Phone 3184.

ODDY'S, 857 FORT STREET—WE BUY good class furniture, china, silver, old jewelry and brassware. Good prices paid. Phone 2652.

PHONE 401—WE BUY GOOD DISCARDED clothing, household linen, china, silverware, jewelry. Best prices paid. We call. Shaw & Co., 725 Fort Street.

PHONE 6166—We PAY BEST PRICES for bottles, rags, tools, stoves, furniture or anything else you wish to dispose of. We call anywhere, any time. Try us.

RAGS, BOTTLES, STOVES BOUGHT. Basements cleaned. Phone 5076L.

VICTORIA JUNK AGENCY CO.
1316 Wharf St. Phone 1236
Largest buyers of metals, sacks, iron, rags, bottles, pipe, machinery, tools and furniture. Phone calls promptly attended to anywhere.

WANTED—SECOND-HAND FURNITURE, antiques, sporting goods, etc. Calls promptly attended to. 724 Fort. Phone 6141.

WE CALL AND COLLECT WASTE paper. Phone 7343L. 511 Johnson.

47 ROOM AND BOARD

A BRIGHT HOME FOR YOUNG people, near High School; $35 per month. Phone 6664R.

ABERDEEN HOTEL, 841 McCLURE. Transient and residential; central. Running water in rooms. Phone 1018O.

COMFORTABLE ROOM AND BOARD IN private home, Fairfield district, suit couple or two friends. Phone 4905L.

CADBORO BEACH HOTEL IS NOW OPEN to the public, rooms heated, equipped with private baths. A nice drive for your luncheon, afternoon tea or dinner parties.

PLEASANT ROOM, GOOD BOARD, private home, reasonable rates. Phone 6063L.

SMALL, CHARMING HOTEL, OSBORNE Court, 817 McClure Street. Miss Ewing. Tel. 2073.

THE MAPLES, 1306 YATES — SELECT board and residence, hot water heat; garage. Phone 7878L.

$7 WEEK—ROOM AND BOARD. 738 Hillyard Street. Phone 4049X.

48 ROOM AND BOARD WANTED

FOR THREE MONTHS — GOOD ROOM and meals by lady visiting Victoria with little daughter of four years; prefer private hotel where there are other nice guests. Write G. B. Sayers, 203 Roxboro Road, Calgary, Alta., stating terms.

YOUNG LADY WANTS ACCOMMODATION in quiet private home, elderly people preferred. Box 5486, Colonist.

49 ROOMS TO RENT

49A FURNISHED

A BRIGHT, WELL-FURNISHED ROOM (all newly redecorated), adjoining exceptionally attractive bathroom, in beautifully appointed private house. Breakfast and dinner. Easy distance from city; one minute from sea, park and car. Every comfort. Very moderate rates. Box X. Y. Z., Colonist.

ATTRACTIVE, COMFORTABLE ROOM, central, suit business lady, use of kitchen, gas, phone, hot water. Phone 1764.

BROADWAY ROOMS
Clean and Comfortable
75C NIGHT, UP, AND $2.50 WEEK, UP
Corner of Johnson and Broad Sts.

CECIL HOTEL
1322 BLANSHARD STREET

BRIGHT, comfortable modern rooms and bath. Reasonable rates. Phone 1318O.

BEDROOM—QUIET, CENTRAL, PRIVATE home, $8 monthly. Box 5467 Colonist.

FURNACE HEATED ROOM, CLOSE TO park, sea and car. Phone 4731L.

LEICESTER ROOMS, 654 YATES ST.; 75c night, $3.50 week up.

RITZ HOTEL, 710 FORT STREET—COMFORTABLE, fully modern rooms, housekeeping rooms, suites. Phone 51.

YALE ROOMS, 711 JOHNSON STREET. Housekeeping and sleeping rooms, steam heat, hot and cold water in all rooms. Rates, $8.50 to $4.50 a week. Phone 8371O.

50 ROOMS WANTED

50A FURNISHED

TWO GENTLEMEN, IN VICTORIA OCCASIONALLY, would like to share roomy bed-sitting-room, neighborhood of Burdett Avenue. Permanent if suited. Terms to Box 5527, Colonist.

51 HOUSEKEEPING ROOMS TO RENT

51A FURNISHED

A CHEERY FURNISHED HOUSEKEEPING room, near Parliament Buildings. Phone 4778L, 808 Government Street.

AT 1178 FORT STREET—FURNISHED housekeeping rooms, two-room suite.

AT 646 YATES — HOUSEKEEPING room; most central location in town.

COMFORTABLE ROOM, STEAM HEAT, gas, phone, bath, fireplace. 951 Fort Street.

CLEAN, COSY HOUSEKEEPING ROOMS, near park, city and sea. 1814L. 625 Michigan Street.

COMFORTABLY FURNISHED TWO-room front apartment, near Parliament Buildings, reasonable. 418 Belleville.

CLEAN, COMFORTABLE HOUSEKEEPING rooms, with kitchenette. 1124 Fort.

DELHI HOTEL—HOUSEKEEPING AND single rooms. 817 Yates Street. Mrs. Skelton.

FURNISHED AND UNFURNISHED housekeeping rooms, garage, large garden. Phone 4489.

FURNISHED AND UNFURNISHED, $2 and up. 811 Blanshard, phone 8782L.

HOUSEKEEPING ROOMS, CONVENIENCES, nice location. 441 Vancouver. Phone 8053L.

LARGE SUNNY ROOM, FURNISHED for housekeeping, $20 month. Phone 2061L.

LARGE BED-SITTING-ROOM, WITH separate kitchen, housekeeping rooms and bedrooms, furnace heated. 1016 Linden Avenue, phone 8002X.

51 HOUSEKEEPING ROOMS TO RENT (Continued)

NICE WARM TWO-ROOM SUITE, ALSO housekeeping room and garage. 1024 McClure Street.

936 COLLINSON—NEWLY FURNISHED, clean housekeeping rooms, close in. Phone 7922L.

51B UNFURNISHED

THREE UNFURNISHED HOUSEKEEPING rooms; light and water; central. 920 Fort Street.

53 FLATS AND APARTMENTS TO RENT

A SELF-CONTAINED SUITE, CENTRAL. Phone 7893R.

AT BELWIL APTS.—BRIGHT ONE, TWO or three-room suites. Phone 3584O.

AN INSPECTION OF THE NEW APARTMENTS in the De Cosmos Block will satisfy you that we have the best obtainable for those seeking strictly modern suites. New and complete furnishings if desired. Automatic heat, radio installation, electric refrigeration, washers and ironers. Lease for six months. Apply

VICTORIA REALTY & BUILDING, LIMITED.
618 View St. Phone 3086

ANGELA
PRIVATE RESIDENTIAL HOTEL
833 Burdett Avenue, Opposite New Christ Church Cathedral

Quiet, comfortable private hotel. Home surroundings.

Single Winter terms from $60 per month, inclusive. Modern suites of bed, bath and sitting-room at reasonable rates for the Winter. PHONE 1611

A BACHELOR SUITE, FULLY FURNISHED IF DESIRED—Can now be obtained in the new De Cosmos Apartments, Upper Yates Street. Exclusive, comfortable, electric refrigerator, radio installation, open fires, gas. Apply managers or agents.

VICTORIA REALTY & BUILDING, LIMITED.
618 View St. Phone 3086

A FURNISHED APARTMENT, KITCHEN and bedroom. Close to High School. Phone 4703L.

AT 412 PARRY STREET—THREE-ROOM furnished, bright, sunny apartment.

AT MODERATE RENTS—NICELY FURNISHED suites. LeRoy Apartments, 503 Montreal.

A SMALL FURNISHED SUITE WITH bath. 840 Linden Avenue.

CARLTON APTS., 711 PANDORA—FURNISHED suites, housekeeping rooms.

CYN-DO-MYR — LARGEST AND BEST furnished apartments in the city. Separate entrances. 425 Michigan. Ph. 7652R.

FOR RENT — FURNISHED TWO-ROOM suite, private bath; close in. Phone 6667R.

FURNISHED AND UNFURNISHED suites; fireplace, furnace, garage. 1243 Fort Street.

FULLY MODERN, NEWLY DECORATED two-room furnished suites; garage; $20 per month, including light and water. Maynard's Bungalow Court, 765 Hillside Avenue.

FOR RENT—TWO-ROOM SUITE, NEWLY decorated, near park and beach. Apply 1122 Chapman Street.

MARINE COURT, NEW APARTMENT ON seafront, ten minutes' walk from Parliament Buildings; electric stove, thermostatic hot-water heat, Frigidaire, garage, rent $55. Pacific Underwriters & Brokerage, Ltd., 1002 Broad Street, phone 1779.

NEWLY FURNISHED TWO-ROOM suite; bath; garage. Apply Shell Station, Gorge Road, near Government.

RICHMOND COURT APARTMENTS, quiet, attractive; adults only. Apply Janitor.

STANLEY APARTMENTS, 340 LINDEN Avenue—Sunny, well-heated suite.

SCOTT APARTMENTS
Furnished and Unfurnished Suites

NEXT DOOR TO EVERYTHING IN TOWN

THE BEVERLEY HOTEL APARTMENTS, 724 Yates Street. Second to none for a permanent or transient home. We specialize in light housekeeping rooms and suites, but also have nice bedrooms. Light, heat, gas, hot water and elevator service inclusive. Come in and see us—'twill be a pleasure to show you around; you will incur no obligation.

Managed By Jas. A. Griffith. Phone 2882

TWO-ROOMED FURNISHED FLAT. Apply 556 Simcoe St.

WARM, SELF-CONTAINED SUITE; ALL home comforts. Apply 1721 Quadra.

3-ROOM FLAT, CLOSE IN, HEATED, furnished or unfurnished. Phone 7777L.

55 HOUSES TO RENT

55A FURNISHED

CADBORO BAY—FURNISHED MODERN cottages, rooms; board reasonable. Phone 8396Y1.

COMFORTABLY FURNISHED HOUSE TO rent. Apply phone 8331R.

OAK BAY, FAIRFIELD OR UPLANDS

FULLY FURNISHED HOUSE, THREE OR four bedrooms, garage, immediate possession, no children. Box 5516, Colonist.

FIVE-ROOM BUNGALOW AT 1115 BEAU Street, clean condition; furnished (except linen and silver); large garden. Immediate possession. Phone 5900. Rosevear & Gordon, 212 Union Building.

HOUSES, FURNISHED OR UNFURNISHED, for rent or for sale, on easy terms. Fred M. Russell, 112 Pemberton.

OLIVER STREET, OAK BAY, SEVEN-roomed semi-bungalow, fully furnished, garage; rent $55 per month. Rosebery Avenue—Six-roomed semi-bungalow, rent $40. Balmoral Road, near Camosun Street—Six rooms, rent $40. Robert Grubb & Co., 1113 Government Street, Victoria.

POSSESSION MARCH 1—WILL LEASE for one year or less—Fully furnished six-room semi-stucco bungalow, sea view, close to Oak Bay Golf Club. Three bedrooms, one has hot and cold water and fireplace, bathroom and hot and cold shower bath; drawing-room, dining room, with fireplaces. Garage. Lovely garden. Linen, silver, vacuum and electric stove.

B.C. BOND CORPORATION, LTD.
1200 Government St. Phone 248-343

55B UNFURNISHED

DESPARD AVENUE
Just Off St. Charles Street

9-ROOM FULLY MODERN STUCCO HOUSE, four bedrooms, hardwood floors, hot-water heating. Garage in basement. Unobstructed views of sea and mountains. This house will be available for rent in a few days at $90 per month.

PEMBERTON & SON
625 Fort Street Phone 388

FOR RENT OR LEASE

FOUR-ROOMED COTTAGE on West Saanich Road, near Mount Newton and Saanich Arm. $10 per month.

WISE & CO., LTD.
109 Pemberton Bldg Phone 2641

FOR RENT—ON ESQUIMALT HARBOR, cosy three-room bungalow, large living-room, fireplace, lovely situation, city water and phone, suit couple. Phone 8625R1 or 1853.

SIX-ROOM HOUSE, 713 BAY STREET, $25 a month and water. Apply at above address for information.

TO LET OR LEASE—SEVEN-ROOMED country home, partly furnished, electric light, three-piece bathroom, city water and phone available, with or without acreage and stabling. Telephone Albion 34F.

6-ROOM BUNGALOW, REDECORATED, garage, Whittier Avenue, rent $30. Phone 9179L.

133 MOSS STREET, SEVEN ROOMS, newly decorated throughout, near street cars and school. $35. Phone 5900. Rosevear & Gordon, 212 Union Bldg.

57 WANTED TO RENT HOUSES

57B UNFURNISHED

SIX-ROOM MODERN HOME, IN GOOD location, by particular people. Box 5482, Colonist.

WANTED TO RENT—HOUSE, OAK BAY, near Monterey School. Box 5535, Colonist.

57 WANTED TO RENT HOUSES (Continued)

WANTED—COTTAGE FOR JULY AND August, must be near beach and within easy reach of city, state particulars and terms. Box 5926, Colonist.

WE HAVE A WAITING LIST OF TENANTS for unfurnished houses in all parts of the city; list with us for immediate results. P. R. Brown & Sons, Ltd., 1112 Broad Street. Phone 1076.

5 OR 6-ROOMED BUNGALOW, WITH furnace and bath, within ten minutes' walk of Jubilee Hospital; permanent tenants, three adults. Phone 7825R.

61 SUMMER RESORTS

QUALICUM BEACH—TWO GOOD SUMMER residences for sale. Both are right on the sea front and in first-class condition. Prices, $5,000 and $4,500. Full particulars from P. H. Buller, Qualicum Beach, Vancouver Island.

63 POULTRY AND LIVESTOCK

63A POULTRY AND SUPPLIES

BARRED ROCKS, 3 FINE COCKERELS, 20 yearling hens, Agassiz stock; owner obliged sell. Box 5504, Colonist.

FOR SALE—JUBILEE INCUBATOR, 800-egg size, $50. L. F. Solly, Westholme, B.C.

FOR SALE—NINETEEN PULLETS, ONE cockerel, Black Minorcas, early April hatched. $35. Box 5446 Colonist.

SOLLY'S STRAIN WHITE WYANDOTTE hatchings, $1.00 setting. Phone 5709L.

WHITE LEGHORN BABY CHICKS. Dougan's famous "Leader" strain, contest winners Canada, east to west; also custom hatching done, three cents per egg; catalogue. Dougan's Poultry Farm, Cobble Hill, B.C.

WHITE LEGHORN CHICKS, BRED from trapnested stock. Special price on hatching eggs. Write or phone for price list. Belmont 16M. George W. Clarke, R.M.D. 1, Victoria.

WHITE WYANDOTTE HATCHING EGGS and day-old chicks, highly productive strain, eggs $8, chicks $25 per hundred. Mather, Brookleigh Road, Royal Oak, phone Colquitz 72Q.

35 LEGHORN PULLETS, EXCEPTIONAL layers and all in full lay, $1.65 each, delivered; nothing better. 3107 Shelbourne Street, phone 432.

63B HORSES

FOR SALE — FOUR GOOD HORSES, good condition, ready for work. O. Malcolm, Saanichton.

63C CATTLE

JERSEY COW, WITH CALF, FOR SALE, fresh one week. Apply Mrs. T. L. Casselman, 5 Mascot Street, off Pembroke.

WANTED—ALL KINDS OF LIVESTOCK. F. Hubbard, phone 483R.

63F DOGS

BLACK FIELD SPANIEL PUP, MALE, 7 months old, from good hunting stock. Write Owner, Box 251, Duncan, B.C.

FOR SALE CHEAP, GOOD YARD DOG. 1462 Hillside, Oakland.

ONE HUNDRED DOGS AND PUPPIES wanted to compete for the twenty handsome prizes offered at the parlor show on Saturday night, March 8, at 8 o'clock, in the Harmony Hall, Fort Street. Entries, 25c each; class will be taken at the door from 7 to 8 p.m. Admission, 25c; children, 10c. Phone 8702X for further particulars.

63K CANARIES

GUARANTEED SINGING CANARIES, from $5.00, also tested hens for breeding, $1.00. Phone 1941X.

63P PIGEONS

6 PAIRS MATED WHITE KINGS AND 6 pairs of homers for sale, prize winner Vancouver Winter Fair, cheap. 8387 Quadra Street.

63X MISCELLANEOUS

FOR SALE—GOOD HIVE OF ITALIAN bees. Will sell cheap. 1609 Gladstone Avenue.

65 AUTOMOBILES

65A FOR SALE

AUTO SPECIALS — A LATE MODEL Cadillac sedan, seven-passenger, $350. Packard Six engine, complete with starter, generator, battery, make a good boat engine, $150. 1920 Hupmobile touring, in good shape, rebored, $125. 1928 Star Six coach, overhauled, new paint, $500. Reo speed wagon, $300. Fageol 2-ton truck engine, 1928 model, complete with starter, generator, etc., $350. Two-ton Timken rear-ends. Truck engines. Also boat engines from $35 up. Pacific Auto Wrecking Co., Ltd., 937 View Street. Phone 2336.

A FEW OF OUR GOOD USED CARS, thoroughly reconditioned. It will pay you to look these over if you are in the market.

1927 PONTIAC COACH
1925 STAR COACH
1926 PACKARD SEDAN
1924 CHEVROLET TOURING

AUBURN MOTORS, LTD.
Quadra at Yates Phone 9237

ABSOLUTE BARGAINS—RAJO CYLINDER head, with overhead valve system, for Ford car or truck. Ruckstall axle for Ford car. 2-Ton axle, springs and wheels, with solid tires, just right for trailer. Delivery bodies, open or closed, for Fords. Ford truck cab and platform body, with removable sides, will sell separately. Bodies of all kinds, open or closed, for other cars. We are now wrecking 1923 Dodge, 1923 and 1923 Buick 4-cylinder, 1925-26-27 Essex "6" coaches, 1923 Essex 4-cylinder, 1922 and 1923 Maxwell, and other late model cars. Parts of all kinds for most cars and trucks. W. Frank Cameron, Truck and Auto Wrecking, 949-953 View Street. Phone 1595.

A. W. CARTER, LIMITED

We are pleased to announce

That we sold more used cars in February this year than any February in our history.

TO DO THIS

Our values had to be the best on the market

COME IN NOW and see our values for March. You will be proud to own one of these:

1927 PONTIAC LANDAU SEDAN
1927 CHEVROLET COACH
1926 FORD TUDOR
1926 ESSEX COACH
1928 ESSEX SUPER-SIX SEDAN
1922 DODGE TOURING
1929 GREATER HUDSON COUPE
Thirty to choose from.

A. W. CARTER, LIMITED
The Hudson Great Eight
The New Essex Challenger
831 Yates Street Phone 960

FEDERAL TRUCKS. CAMERON MOTOR Co., local distributors. Corner View and Vancouver. Phone 4182.

FOR SALE—1928 FORD SEDAN, EXCELLENT condition. $258 Alder Street.

FOR SALE—1928 FORD ROADSTER, A1 condition, new Duco. Phone 4583L, after 5.20.

FOR SALE—8-CYLINDER OLDSMOBILE car, engine suitable for motorboat, good running order, cheap. Phone 413.

GET A CAR THIS SPRING

IF you have promised the family a car this Spring, get it early, and get it at Begg's. Our CERTIFIED values are the pick of the used car market. Prove it by inspecting these special values today.

1928 GRAHAM-PAIGE SEDAN	$875
1928 CHEVROLET COUPE	$750
1927 ERSKINE COUPE	$750
1928 CHEVROLET COACH	$650
1928 STAR TOURING	$575
1925 CHEVROLET SEDAN	$475
1924 BUICK TOURING	$400
1926 FORD TOURING	$250

Open Evenings

BEGG MOTOR CO., LTD.
Yates at Quadra Street
Authorized Dealer for Cadillac, La Salle, Nash and Chevrolet Cars

A Mart for Busy Readers—House and Business Property for Sale and Exchange

65 AUTOMOBILES (Continued)

NATIONAL MOTOR COMPANY, LIMITED

USED CAR SALE

ONLY THREE DAYS TO GO

BARGAINS IN
SEDANS
COUPES
ROADSTERS
TOURINGS
DELIVERIES
TRUCKS

Every Car in Good Running Order

SALE AT 815 YATES STREET

MASTERS' OLD GARAGE

PONTIAC BIG SIX, 1930 MODEL, TWO-door sedan, like new; run 4,000 miles; owner leaving city must sell. Apply Victoria Garage and Service Station, Douglas Street. Phone 321.

Service "REO" Satisfaction
Speed Wagons Passenger Cars Buses

POWERED BY "REO'S" LATEST DEvelopment "The Gold Crown Engine," with a crome nickel alloy cylinder block. "Good For 100,000 Miles"
BELL MOTORS, LTD.
1331 Quadra St. Phone 8981

TWO BARGAINS—$735, MODEL "A" Ford half-ton truck, six months old (cost $1,190), easy terms. Also 1928 Packard sedan, $3,000. Cameron, 618 Government Street.

WONDERFUL OPPORTUNITY OCCURS to purchase 1926 Packard sedan, in appearance and mechanical perfection as new; only done 11,000 miles. Price $1,800, terms if desired. Phone collect, Duncan 97R1.

WE HAVE SEVERAL USED CARS around a $100 that are bargains and they must go, so come in and look them over.

McRAE, MELDRAM MOTORS, LTD.
Oakland—Pontiac
833 Yates Street Phone 1693

LOOK FOR THAT USED CAR AT H. A. DAVIE, LTD.
MANY TO CHOOSE FROM
PRICES TO SUIT
McLAUGHLIN-BUICK SEDANS
McLAUGHLIN-BUICK TOURING
DODGE SEDAN
PACKARD SEDAN
STUDEBAKER SEDAN
OLDSMOBILE SEDAN
NASH SEDAN
FORD COUPE
FORD SEDAN
All Covered by Our Guarantee

H. A. DAVIE, LTD.

EVE BROTHERS, LTD.
Phone 2582 or 2653

OLDSMOBILE COACH, 1927	$750
CLEVELAND TOURING, 1926	$395
STAR TOURING, 1926	$525
WHIPPET COUPE, 1927	$535
PACKARD SEDAN, 1926	$1495
PAIGE, 6-45, 1927	$875

Each and Every One in Perfect Condition
Seeing is Believing
See the Paige Commercial Car, Price Complete, Victoria, $1,765

1927 1½-TON FEDERAL KNIGHT, with dual pneumatics, 1930 licence.
1926 DODGE ¾-ton screen delivery.
1928 WHIPPET, slightly damaged, $150.
MODEL "A" FORD CABRIOLET, with rumble seat; bargain.
1925 FORD COUPE, in A-1 shape, $200.
1923 WILLYS-KNIGHT TOURING, new tires, $180.
CLARKE'S GARAGE
631 View Street

WHERE BETTER CARS COST LESS

YOU MAY SELECT ANY CAR IN STOCK and buy it with perfect confidence, for its value and condition will be truthfully represented.

CHRYSLER 1927 SEDAN—The value is certainly far above its price ... $685
BUICK 1924 TOURING—New tires, new paint, motor overhauled, all for ... $390
FORD 1926 TUDOR—Here's a buy for someone who acts quickly ... $285

OPEN EVENINGS

THE MOTOR HOUSE
(Victoria), Ltd.
Phone 443, corner Yates and Vancouver Sts.
Distributors for De Soto "8," De Soto "6," Pierce-Arrow and Fargo Commercial Cars

USE OUR WRITTEN
"MONEY-BACK GUARANTEE PLAN"
You must be satisfied in every respect with the used car you buy here or your money is refunded

1927 DODGE BROTHERS DE LUXE SEDAN. Re-Ducoed and completely overhauled. Has disc wheels, front and rear bumpers, many extras.

1924 DODGE BROTHERS TOURING, overhauled and re-Ducoed. Disc wheels, bumpers, etc. Attractive looking car. Economical to operate.

1927 PONTIAC COACH, thoroughly reconditioned. Very quiet and powerful motor. Good Duco and rubber.

Open Evenings

A. E. HUMPHRIES MOTORS, LTD.
Phone 478 825 Yates Street

PLIMLEY MOTORS, LTD.
1035 Yates Street Phone 116
CHEVROLET TOURING, 1925. A good buy ... $375
CHEVROLET LIGHT DELIVERY. Very low mileage ... $400
FORD TOURING, 1924. New top and tires ... $60
Victoria Dealers for Willys-Knight and Whippet Automobiles and Trucks

1927 FORD TUDOR, SPEEDOMETER, foot accelerator, slip covers, $350 or offer. Excellent condition. Box 5438, Colonist.

1926 FORD TOURING, EXCELLENT motor, $175. Box 5484, Colonist.

65 AUTOMOBILES (Continued)

1927-28 OLDSMOBILE TWO-DOOR Sedan, in beautiful condition. Owned and driven by one owner only. Low mileage ... $775

SEE the new OLDSMOBILE Coupe at ... $1400

MASTERS MOTOR CO., LTD
800 Yates Street Phone 372
Next to Capitol Theatre

TODAY'S BEST BUY
SAVE $ $ $ $ $ $ $ $ $ SAVE
PLIMLEY—
CHRYSLER 52 SEDAN, LATE 1928
SOMEBODY'S LOSS IS SOMEBODY'S GAIN. WE CAN OFFER THIS CAR AT AN EXCEPTIONALLY LOW FIGURE. THE PREVIOUS OWNER HAS HAD TO LEAVE THE CITY AND HAS THEREBY SACRIFICED HEAVILY ON THIS CAR. FOUR-WHEEL HYDRAULIC BRAKES, DUCO FINISH AS NEW. ORIGINAL SLIP COVERS STILL ON UPHOLSTERY MECHANICALLY IN FIRST-CLASS CONDITION, AND GOOD TIRES. TODAY'S BEST BUY AT
$750
OR
TAKE A LOOK AT THESE OTHER GOOD BUYS
JEWETT TOURING
CHANDLER SEDAN
WHIPPET SEDAN
PLYMOUTH SEDAN
ESSEX SEDAN

"ASK ANY PLIMLEY USED CAR OWNER"
OPEN EVENINGS
THOMAS PLIMLEY, LTD.
1010 YATES ST. PHONE 697

SEE STUDEBAKER'S NEW DYNAMIC ERSKINE
JAMESON'S USED CARS ARE FULLY GUARANTEED
740 Broughton St. Phone 2246
OUR SPECIAL FOR THIS WEEK IS A 1926 STUDEBAKER Dictator Duplex Phaeton, open or closed car in 30 seconds, in first-class order for ... $395
1928 STUDEBAKER Dictator Tudor Sedan, with new-car guarantee, practically new tires and battery. Snap for ... $695
1928 ERSKINE Sedan, with new-car guarantee ... $845
1920 STUDEBAKER Special "Six" Touring, in real nice shape ... $145
JAMESON MOTORS, LTD.
740 Broughton St.

1927 OAKLAND LANDAU SEDAN, has had the very best of care. Was privately owned by one of our leading businessmen, and the price we are quoting on this car will surprise you.
We also have many other models.
CONSOLIDATED MOTORS (VICTORIA), LIMITED
968 Yates Street Phone 990
Open Evenings

65B WANTED

USED CARS BOUGHT AND EXchanged. Masters Motor Co., Ltd.

69 BUSINESS OPPORTUNITIES

CONFECTIONERY, SODA FOUNTAIN and tearooms; heavy stock; good fixtures. Modern living-rooms, low rent. Cheap for quick sale. Box 5443, Colonist.

CLIENT WISHES TO RENT FURNISHED rooming-house, close in. Will take lease and buy furniture. Phone 5900, Rosevear & Gordon.

GROCERY BUSINESS DOING GOOD turnover. Can be extended by taking in soft drinks and confectionery. Excellent living quarters. Price $1,100.
Pacific Underwriters & Brokerage, Ltd.
1002 Broad Street

HIGH-CLASS BOARDING HOUSE, Rockland Avenue district. Nine rooms, furnished, basement, furnace; always full; close in, low rent, on lease, furniture and goodwill, $900. Fairfield, close in—Rooming house, nine rooms, housekeeping rooms with gas; good condition; $1,000, lease. And others. Bagshawe & Co., Sayward Building.

ONE OF THE BEST SMALL STORES, confectionery, tobacco, groceries, excellent turnover, rent $12.50, $900 cash. Box 5496, Colonist.

THE LYNN VALLEY GROCERY, WITH stock $1,000, doing good family trade, owner retiring. Box 66, Lynn Creek P.O.

VACANT STORE WANTED, WITH LIVing-quarters preferred, or will buy a going concern in good district. Box 5501, Colonist.

70 BOATS AND LAUNCHES

FOR SALE
ACADIA HEAVY DUTY ENGINE, 12-18 H.P., 2 cylinders; extra heavy Joes clutch, force-feed lubrication. In best of condition, at one-third original price.
WALTER ADAMS
617 Johnson St. Phone 8771

ARMSTRONG BROS.—MARINE WAYS, expert machinists. 134 Kingston Street. Phone 2034.

CABIN LAUNCH, 34 FT. BY 6 FT., 6-h.p. Fairbanks-Morse engine, dinghy, electric light, $650. Cabin cruiser, 31 ft. by 7 ft. 6 in., 15-h.p. Kermath engine, dinghy, electric light; price $750.
RODD BROS Gorge Boathouse

FISHERMEN—CALL OR WRITE FOR free copy of booklet, "A Message to the Commercial Fishermen of British Columbia," by Ken Richardson. Kach-Mor Manufacturing Co., 448 Railway Street, Vancouver, B.C.

FOR SALE—CABIN LAUNCH, 26 x 7 feet, heavy duty 4-cycle engine, as new. Box 5455 Colonist.

FOUR ROWBOATS, ONE LAUNCH, 25 ft. by 6 ft. beam, with engine, one scow, 20 by 60, copper bottom, with house on two floats, with house for launch. Phone 2386L.

PROPELLERS, LARGE AND SMALL, REpitched and repaired by the Godtray system. Evinrude parts. Marine engine repairs. Universal, Gray, Chrysler, Van Berch Jr., Hall-Scott Marine Motors. See Us About Boeing Guaranteed Propellers. They Are Made in B.C.
THE MOTOR HOUSE
(Victoria), Ltd.
Yates and Vancouver Phone 443

SMALL CABIN LAUNCH, NEW ENGINE, handy for fishing; good buy. Phone 6358X.

MARINE ENGINE BUYERS
THE FAMOUS KERMATH MARINE ENGINES, 1 to 6 cylinders, 3 to 200 horsepower.
JAMESON MOTORS, LTD.
Phone 2246 740 Broughton St.
Sole Distributors for Vancouver Island

USED EVINRUDE ENGINES FOR SALE, outboard engine repairs and parts. 2005 Government Street. Phone 8647.

71 BUSINESS DIRECTORY

AUTO RADIATORS AND FENDERS

AUTO RADIATOR, BODY AND FENDER Specialists. Workmanship that cannot be excelled.
BURGESS BROS.
1300 Quadra Street Phone 2287

71 BUSINESS DIRECTORY (Continued)

ART

COMMERCIAL ART SCHOOL, 739 YATES Street (over Herman's). Phone 73.

BUILDERS AND CARPENTERS

ANYTHING IN BUILDING OR REPAIRS. Phone 1703. Roofing a specialty. T. Thirkell.

CHIMNEY BUILDER

CHIMNEYS, MANTELS, BOILER WORK, cement work. Horspool, phone 3840.

DRYGOODS—WHOLESALE

WHOLESALE DRYGOODS — TURNER, Beeton & Co., Ltd., wholesale drygoods, importers and manufacturers. Men's furnishings, tents, "Big Horn" Brand Shirts, Overalls. Mail orders attended to.

EMBOSSED STATIONERY

PRIVATE STATIONERY, EMBOSSED IN any design or color. The Colonist Commercial Printing Dept. Phone 197.

FURNITURE MOVING

ABOUT FURNITURE MOVING, PACKing, shipping or storage, see Lamb Storage Co., Ltd., forwarders and distributors. Cut rates on freight to Eastern points. Office phone 1667.

MOVING? THE NEWEST AND LARGEST modern van in the city. Individual covers used. Phone 2430. Stocker's Transfer Co., Ltd.

EXPRESS AND TEAMING

JOSEPH HEANEY, LTD., 1205 WHARF Street and 480 Superior Street; phones 171 and 734. Safe and machinery moving a specialty.

FLOOR SURFACING

WESTERN FLOOR SURFACING CO.
ANYTHING IN FLOORS — LAYING, sanding, finishing. Estimates free. Address 454 Gorge Road. Phone 6718.

VICTORIA FLOOR SURFACING CO. Laying, surfacing. Shellacked and polished old floors resurfaced and finished. Late of West. Floor Surfacing Co. Ph. 3542.

V.I. HARDWOOD FLOOR CO.
758 Port Street Phone 7371
Victoria's Leading Floor Specialists
Old floors renovated with electric machines

LITHOGRAPHING

LITHOGRAPHING — LITHOGRAPHING, engraving and embossing. Nothing too large and nothing too small. Your stationery is your advance agent. Our work is unequalled west of Toronto. The Colonist Printing & Publishing Co., Ltd.

MULTIGRAPHING, ETC.

MAILING, ADDRESSING, TYPING. Hollins, 1318 Broad St., phone 2566.

ORGANIZATIONS

BRITANNIA BRANCH, CANADIAN Legion, B.E.S.L., general meeting, first Tuesday every month.

CLUB'S GENERAL MEETING, THIRD Thursday, 8.30 p.m., Army and Navy Veterans.

PICTURE FRAMING

THE LATEST IN PICTURE FRAMING. T. W. Holden, 1230 Queens. 7216Y.

PUBLIC STENOGRAPHER

ETHEL SEYMOUR, 207 CAMPBELL Building, Douglas Street. Phone 3901. Authors' manuscript, law and general. Strictly confidential.

PRINTING

WHY SEND YOUR PRINTING ORDERS East, when you can get them done better, quicker, and at the same price at The Colonist Printing Department?

PLASTERING

T. ALLEN, PLASTERER — ESTIMATES given on plain or ornamental plastering, cement work, repairing, etc. Phone 6296. 2359 Beach Drive.

TAILORS

ENGLISH RIDING BREECHES, RIDING habits. Tom Fisher, Arcade Bldg. 1704.

YOUR OWN MATERIAL MADE UP. Rankin, the Tailor, 1112 Government.

TYPEWRITERS

TYPEWRITERS FOR RENTAL
STUDENTS may rent typewriters from us at these special rates: One month $3; four months, $10. FREE INSTRUCTION BOOKS. Increase your efficiency by taking advantage of this offer. No charge for delivery.
REMINGTON TYPEWRITERS, LTD.
1006 Broad Street Phone 6653

WOOD

ALL BEST DRY LAND FIR MILLWOOD that is better, never having been in water of any kind; from Inland Island mills, all white labor, $5 cord. Ph. 1129.

ALL GLENEAGLES DRYLAND FIR wood is guaranteed never been in water, $5 per cord. Fresh water wood, $4.50 cord. McCarter cedar wood, $3.50 cord. Phone 8946, night 2079.

ALERT INSIDE WOOD AND BLOCKS, millwood and dry land wood; sootless coal by the sack or ton. Phone 5864X.

BONE DRY MILLWOOD, $5.75 CCORD. Dry blocks, $6.50. Phone 3041; 4101 night.

COOPERAGE FUEL WOOD, PHONE 3173 —Block wood, per load, $3.50, per cord, $6.75. Stove wood, per load, $3.50; per cord, $4.75. Kindling, per load, $3.00; per cord, $4.00. Heavy bark, per load, $3.50, per cord, $5.00. Phone 6292R after 7 p.m. All wood is inside fir.

FAIRLY DRY MILLWOOD, 15-DAY special, $4 cord, kindling, $6. Phone 564.

SHAWNIGAN LAKE FIR, STOVE lengths, half cord, $2.50; one cord, $4.75; two cords, $8. Kindling, $3 half cord. Inside blocks, $6 cord. We have sole agency for this wood. Phone 2996.

UP-ISLAND MILLWOOD — RODGER Wood Co. Phone 3064; night 6580L.

72 PROFESSIONAL DIRECTORY

BARRISTERS

FOOT & MANZER
Barristers, Solicitors, Notaries, Etc.
Members of Manitoba, Alberta and British Columbia Bars. Phone 315.
Bank of Nova Scotia Bldg., Victoria, B.C.

MEDICAL

DR. E. A. SCHILLING, SPECIALIST, 120 Kincaid St., Mount Vernon.

OSTEOPATHIC PHYSICIAN

DR. VERNON B. TAYLOR, REGIStered and licensed. 406-7-8 Belmont Building, phone 2664.

PATENT ATTORNEYS

T. L. BOYDEN, M.I.E.E., PATENTS IN all countries. Authorized by Canadian and American patent offices. 612 View Street.

W. C. WARNER, REGISTERED PATENT attorney, 319 Central Bldg., Victoria.

76 EXCHANGE—REAL ESTATE

BY OWNER—COMFORTABLE THREE-room cottage, Oak Bay, clear title, value about $1,500, as first payment on small store, city or suburbs, not over $3,000. Box 5409, Colonist.

EXCHANGE YOUR SIX-ROOMED HOME for well-located modern bungalow. Has large living-room, two bedrooms and dinette, near St. Charles Street. Value $4,000. Prefer Fairfield, Foul Bay or Oak Bay, not over $5,000.
MEHAREY, ROE & CO., LTD.
624 Fort St., Cor. Broad Phone 3308

IN SAANICH
10 ACRES, 8½ UNDER CULTIVATION, 5½ planted in logans, balance ready to plant, house, barns, chicken houses. Owner unable to look after it, will accept houses, lots or stocks at fair valuation.
J. N. HOLLAND, 206 PEMBERTON BLDG.

78 HOUSES FOR SALE

A RENTAL BUY FOR ONE WEEK ONLY. Owner called away. Roslyn Road, Oak Bay, bus service. Modern six-room bungalow, built-in buffet, paneling, large open fireplace, furnace, including new kitchen range and lino, $650 cash, balance arranged. Phone 4174L2 for appointment.

FOR SALE OR EXCHANGE 8-ROOM cement block house, slate roof, modern conveniences, for smaller, party to assume. Apply Box 5463, Colonist.

To Out-of-Town Subscribers

Out-of-town subscribers who wish to answer advertisements in which only the telephone number of the advertiser is given may mail their replies to The Colonist, and The Colonist will communicate such replies to the advertiser.

78 HOUSES FOR SALE (Continued)

FOR SALE—$1,800.00, TERMS, FIVE-roomed house, good large closets, all conveniences; near street car, bus line and school, nice well-kept garden, taxes $10.00. Gillespie, Hart & Co., Ltd.

SALE OR EXCHANGE FOR CITY PROPerty, charming country six-room stucco bungalow, near water. A. E. Dunlop, R.R. 2, Victoria, B.C.

TO CLOSE AN ESTATE—FOR SALE, 5-roomed bungalow, in perfect condition, located in James Bay district. For particulars see F. M. Russell, 112 Pemberton Building.

WHITTIER AVENUE—SIX-ROOM BUNgalow, garage, near school; snap, $2,000. Phone 5175L.

1414 HARRISON STREET. THE VERY latest in bungalows, including light fixtures. Nice lot with lane, close in. Price $5,000, from the owner. Phone for appointment, 6737R1.

78A AGENTS' OFFERINGS

FINE FAIRFIELD MANSION
A WONDERFULLY BUILT HOUSE, in first-class shape inside and out, situate on property 97 x 136, in one of the finest locations in Fairfield. Downstairs there is hall, living-room, conservatory, den, office, breakfast-room and kitchen (gas cooking). Main rooms have oak floors. On the second floor are four bedrooms, each with ample closet. On the third floor is a large paneled playroom. There are five fireplaces, two bathrooms, and extra toilets on ground floor and in basement. Basement walls are ceiled up; there are three storerooms and an oil-heated hot-water furnace. Garage on side street, finished in keeping with house. Well-stocked garden, in very good shape. Over $20,000 spent on this home. We can sell for $13,000, and quick possession can be given.
THE ROYAL TRUST COMPANY
Real Estate Department
Belmont House Victoria

SIX-ROOMED BUNGALOW AND 1.41 ACRES
A VERY ATTRACTIVE BUNGALOW of six rooms, all modern conveniences, basement, open fireplace, etc. Rooms are particularly bright and sunny. High situation, with magnificent view of sea and mountains. Garage, etc. Situated within the two-mile circle. Land all cultivated, in large and small fruits, flower and vegetable garden. Everything in first-class condition. Price ... $4750
ROBERT GRUBB & CO.
1113 Government Street, Victoria, B.C.

A RENTAL BUY—CLOSE-IN 6-ROOMED property, walking distance. Open fireplace in living-room, built-in buffet in dining-room, bright kitchen, three bedrooms; full cement basement, furnace, laundry tubs and garage. The home is in excellent condition; nothing need be spent in repairs. $500 cash will handle, balance like rent. Phone 5900. Rosevear & Gordon, 212 Union Bldg.

ANOTHER CHEAP HOME, 662 ADMIRALS ROAD. Comfortable four-room cottage, good bathroom and toilet, small basement. Nice garden lot. Cottage in splendid repair, but fencing and walks need attention. Price $950. Terms: $200 cash, balance as rent.
T. P. McCONNELL
Pemberton Bldg.

A PRACTICALLY NEW AND ATTRACtive stucco bungalow, among the oaks, south of Oak Bay car line. Entrance hall, large living-room with fireplace, dining-room with hardwood floors, Dutch kitchen, electric range, two bedrooms, three-piece bath, cement basement with cement walls up to first floor, wash tubs, extra toilet, hot-water heating; garage; nice lawn; two lots. Price (on terms) ... $5750
T. B. MONK 813 VIEW ST.

ASTOUNDING VALUE
A SIX-ROOMED BUNGALOW, concrete foundation, central furnace (new). Three bedrooms, bath and toilet separate, bright kitchen and breakfast nook. Lot 45 x 133. House in course of painting.
Property's present value $3,500.
Special reason for sacrifice
TOTAL PRICE $2,500.
Reduction for cash.
JOSEPH C. BRIDGMAN
604 Broughton St. Established 1858
Albert Burdon, Real Estate Dept.

FOR ONE WEEK ONLY
DRASTIC PRICE REDUCTION
ATTRACTIVE STUCCO BUNGALOW HOME, in best part Fairfield, near park and sea. Wonderful value in really good home, containing six rooms downstairs and closed-off stairway to two good rooms upstairs. All woodwork four-coat work; oak floors; built-in bath, with tile flooring and walls. Efficient heating system, built-in conveniences, cement basement, etc. Fine big lot, good garage, cement runway. Owner has cut price $1,300 to effect a quick sale and for short time is willing to take
$6000

$1900
JAMES BAY HOME
COMFORTABLE five-roomed home, convenient to docks and school. Living-room, dining-room, two bedrooms, bathroom and kitchen. Garage. Reasonable terms arranged on monthly basis.
HEISTERMAN, FORMAN & CO.
Phone 55 606 View Street

BUNGALOWS
BELMONT AVENUE—Five rooms, dining alcove, 3-piece bathroom and extra plumbing. Full cement basement and hot water heating ... $4200
FAIRFIELD—New 8-room stucco bungalow; den with open fire; oak floors; full cement basement, hot air furnace ... $4500
OAK BAY—Close to sea, five rooms, stucco; oak floors; full cement basement and hot water furnace. Frigidaire, electric range and water heater included ... $6500
OAK BAY—Seven-room stucco semi-bungalow, oak floors, granite fireplace, hot and cold running water in one bedroom; other built-in features, full cement basement and hot water heat. Two choice lots ... $8500
ROBERT S. DAY & SON, LIMITED
1124 Broad Street

COSY BUNGALOW
FOUR-ROOMED MODERN BUNGALOW, two nice bedrooms, front room with open fireplace, lovely large kitchen with pantry, a good three-piece bathroom. There is a glassed-in sun porch. Nice basement. Good garden. This property is one block from Quadra Street, near city limits but in Saanich.
PRICE, ON TERMS, $2,100
For Appointment
PHONE SAANICH REALTY, 7309X1.

VANCOUVER STREET
LARGE duplex bungalow, consisting of sitting-room, bedroom, each with open fireplaces, kitchen and pantry in each suite, 1 bathroom, 2 toilets. Full basement. Garage. Two lots. 100 ft. x 117 ft. 8 in. Price ... $3000

JUST OFF HIGH QUADRA, IN LOW TAX AREA
5-ROOM bungalow, sitting-room with open fireplace, dining-room, kitchen, 3 bedrooms, 3-piece bathroom, hot air furnace. Garage. 60-ft. lot, good garden.
LATELY REDUCED TO ... $3150
A. W. JONES, LIMITED
Established 1883
1213 Broad Street Phone 198

HOUSES BUILT ON INSTALLMENT plan. Modern homes for sale on easy terms. D. H. Bale, contractor. Fort and Stadacona Phone 1140

78 HOUSES FOR SALE (Continued)

EXCEPTIONAL VALUE IN OAK BAY
NEW STUCCO BUNGALOW of five rooms, within two blocks of the beach, with marine view (south and easterly exposure). Spacious living-room, full concrete basement, furnace. Well-kept lot with concrete walks and garage. Interior finished in ivory enamel. Price $4,000.

GENTLEMAN'S COUNTRY PROPERTY
With Beautiful Waterfront
2½ ACRES, with eight-roomed home of English architecture. Well laid out grounds with driveways and walks, tennis court, lawns, rose arbors and kitchen garden, with an assorted variety of fruit trees. This property is semi-private and has a large waterfrontage with a splendid sandy beach. There is also a floating landing for launches, with gangway to concrete pier with boat and bathing houses, besides a small outside cottage and other outbuildings. The grounds are well kept and command an unobstructed marine view, and are within 40 minutes' drive of the city. Full particulars upon inquiry. Price $16,000.

BRETT & KER, LTD.
Real Estate, Financial and Insurance Agents
1205 Government St. Phone 132

JUST WHAT YOU HAVE BEEN LOOKING FOR
MODERN BUNGALOW. Four rooms, basement.
OVER AN ACRE. All fine soil. Fruit trees. Flowers. Small fruits. Hay. Barn, chicken house.
FINE HIGH SITUATION. 2½-mile circle. Three mins. to bus.
PRICE ONLY $2,300.
Terms: $500 cash, balance $20 per month.
ALFRED CARMICHAEL & CO., LTD.
1210 Broad Street Phone 5500
Real Estate Insurance Mortgages

OAK BAY SPECIAL — SIX-ROOMED bungalow on half an acre of ground. Splendid lawn, with shrubs and flowers, presenting a very attractive appearance. Garage and other outbuildings. Fruit trees, etc. Offered on terms at ... $3000

NEW FIVE-ROOMED BUNGALOW and 2 1-3 acres of land, in North Quadra district. Exceptionally good chicken house, 30 ft. by 100 ft., built to accommodate 600 birds. A snap, on terms of $500 down and balance over ten years, if necessary, at ... $3000
PACIFIC UNDERWRITERS & BROKERAGE, LTD.
1002 Broad Street Phone 1779

BELMONT AVENUE HOME
BEAUTIFUL, HIGH, HEALTHY LOCATION
$12,500
THIS IMPOSING GENTLEMAN'S RESIDENCE, CONSISTING OF NINE VERY WELL-PLANNED NEWLY DECORATED ROOMS. MAGNIFICENT GROUNDS, ORNAMENTAL TREES, OAKS, and beautiful lawns. Hot-water heating. Double garage. Wooden tennis court. This very fine property must be sold, and the owner would consider any reasonable offer.

VICTORIA REALTY & BUILDING, LTD.
616 View Street Phone 3036-8146

A HANDY MAN'S OPPORTUNITY
TWO HOUSES ON LOT 60 x 120, one rented at $7 per month, the other needs renovating, and when done should bring $12 per month. You can have both for only $650. Terms.
W. J. Gilliland & Co., 1303 Douglas Street

CENTRAL LOCATION—SIX ROOMS
$2900
THIS SIX-ROOMED HOUSE, located on high ground in good district, has living-room, dining-room, kitchen and pantry; three good bedrooms upstairs; separate bath and toilet, full-sized cement basement with furnace. Large lot, good garage. Everything in first-class condition. Terms to suit.

LINDEN AVENUE
SEMI-BUNGALOW, EIGHT ROOMS
ENTRANCE HALL, den, living-room, dining-room, kitchen and one bedroom downstairs; three bedrooms up. There are many special features about this house that will appeal to a buyer—large open fireplaces, laundry-room, hot-water heating. We can show you over this property and give you full particulars at any time by appointment.

FIVE-ROOMED HOUSE, large lot and wonderful view, to rent from April 1. Rent $25.

GILLESPIE, HART & CO., LTD

OAK BAY BUNGALOW
$3000
WELL-BUILT MODERN BUNGALOW of 5 rooms. Front veranda. Hall, large living-room with open fireplace. Three bedrooms. Full basement. Oak trees, garden. Close to bus transportation, and 3 blocks from sea.
Too small for present owner's requirements.
CHRISTY, HALL & CO., LTD.
640 Fort Street Phone 378

WATERFRONT HOME
One of the most attractive bungalows in Victoria, beautifully situated on double frontage lot, artistically laid out in lawn and flowers. Magnificent view of Olympics and Strait. Six rooms, well arranged, large living-room with fireplace, artistic sunroom (plate glass windows), inlaid hardwood floors; hot-water heating with automatic oil burner. This is an unusual opportunity. Phone us for an appointment to see this charming property.
PRICE
$12,500
MEHAREY, ROE & CO., LTD
624 Fort St., Cor. Broad Phone 3308

COUNTRY HOME
5-ACRE SMALL FRUIT AND POULTRY farm, within four-mile circle. Fully equipped as a going concern. New four-roomed bungalow, city water and light. For family reasons owner must sell.
REDUCED PRICE
$4000
OR OFFER

MOUNT TOLMIE
HIGH GROUND—ABOVE THE NORMAL SCHOOL
POSSESSION GIVEN IMMEDIATELY
WELL-BUILT SEMI-BUNGALOW OF eight rooms, large sunroom, open fireplaces; three bedrooms and sleeping-porch upstairs, one down. Full basement, furnace. Garage. Half-acre grounds, fruit trees, garden. High, healthy and secluded.
PRICE — ON TERMS
$6300
CHRISTY, HALL & CO., LTD
640 Fort St. Phone 378

$3800—CHOICE STUCCO BUNGALOW, five rooms, in OAK BAY. Living-room with grate, dining-room, Dutch kitchen, two bedrooms with three-piece bathroom between; cement basement. GOOD WIDE VERANDA. Nicely fenced garden, with lawn and beautiful oak trees. A VERY COMPACT AND WARM LITTLE HOUSE, just suitable for a married couple, nicely situated on FOUL BAY ROAD.
JAMES DOWKER
206 PEMBERTON BLDG. PHONE 1581

78 HOUSES FOR SALE (Continued)

STADACONA PARK
A CHARMING residential locality, high up, nice boulevarded streets, nice walking distance from town, near cars. If you are looking for a very comfortable family home in a district like this, we ask you to inspect this very substantially built house. It contains eight good-size rooms: large living-room opening into a dining-room capable of seating ten people comfortably, open fireplaces, reception hall, kitchen; hardwood floors. Three large bedrooms on second floor, and bathroom. Two bedrooms and wash-room in attic. Cement basement, furnace, double garage. All main rooms face south, and the price is only ... $6500
(Terms may be arranged)

FAIRFIELD
IF you desire a practically new stucco bungalow for the price of an old one, have a look at this. It contains six rooms, very nice living-room, facing south and west; dining-room, kitchen and three bedrooms; furnace, garage. This is really a charming bungalow, the prettiest on the street, and it is in the best part of Fairfield, near the sea. Owner leaving city has put a special low price for immediate sale. It cannot be beaten at ... $4750
Phone today for appointment to view.

NEAR TOP OF YATES
SPLENDID seven-room story-and-half house, in very fair condition, nice outlook, view of Sooke Hills. Extra large living-room, opening into dining-room; basement, furnace. Price for quick sale only ... $2800
This is a bargain and should be picked up right away

COUNTRY HOME
BEAUTIFULLY situated on high ground, just off Quadra Street, only three miles from City Hall. Over two acres of nicely treed land, no rock, and a modern stucco bungalow of five rooms (two unfinished rooms in attic), hardwood floors and all the modern appointments. Low taxes. Price only ... $6750

B.C. LAND & INVESTMENT AGENCY, LTD.
932 Government Street Phone 9100

YOU CAN ENJOY ALL THE ADvantages and conveniences of the city and still benefit by low taxation if you purchase this attractive suburban home, well situated just outside city limits. Eight-room residence, modern in every respect, and one acre of land, all cultivated and highly productive. A really delightful home and going exceptionally cheap at
$6300
($800 Cash and Balance on Mortgage)
Owner Leaving City

SWINERTON & MUSGRAVE, LTD.
640 Fort Street Exclusive Agents

OWNER LEAVING FOR ENGLAND
In One Week
Will Sell at a Big Reduction His
SIX-ROOMED BUNGALOW
And Two Good Lots, With Fruit Trees
TOPAZ AVENUE, NEAR RESERVOIR
High and healthy location. Lovely view
ONLY $3150
You must act quickly
Call for full particulars
SWINERTON & MUSGRAVE, LTD.
640 Fort Street

SPECIAL BARGAIN
8-ROOM HOUSE, in perfect condition and modern in all respects. House could not be built under $10,000. Price for house and large lot only ... $5500
CITY BROKERAGE
714 View Street Phone 815

$1750—EASY TERMS. FULLY FURnished modern four-roomed bungalow, two-mile circle (Less unfurnished). Cement basement, brand new three-piece bathroom. Lot 50 x 112. Taxes $11. High location.
$2500—EASY TERMS. Inside half-mile circle. Modern five-roomed bungalow, good basement, furnace, woodlift, three-piece bathroom. Lot 50 x 115. Splendid condition. No car fare.
PATTERSON REALTY, 655 Yates. Phone 973

OAK BAY
$3500
6-ROOMED HOUSE in excellent condition, open fireplace, three bedrooms, hot-air furnace, cement basement. Garage. Close to school. Large lot, lawn, fruit and flowers.

NORTH QUADRA
$3150
5-ROOMED MODERN BUNGALOW, living-room and dining-room, two bedrooms, kitchen and pantry. Large lot. Garage. Cement basement and new furnace. Interior newly decorated.
MEHAREY, ROE & CO., LTD
624 Fort St., Cor. Broad St. Phone 3308

7-ROOMED HOUSE ON BANK STREET, in excellent condition, with full cement basement and hot-air furnace. Reduced from $3,500 to $3,950 for quick sale.

INSIDE BUSINESS REVENUE PROPERTY
REDUCED FROM $21,000 TO $18,000
TO CLOSE AN ESTATE
CLOSE TO BANK OF MONTREAL
(Douglas and Yates)
NOW IS THE TIME TO BUY
Details given at office only.
H. G. DALBY & CO., LTD
634 View Street, Opposite Spencer's

PRICED BELOW THEIR REAL VALUE FOR QUICK ACTION
$1050—HERE is a seven-roomed dwelling in a good location. If you are handy with the paint brush, etc., you can make this a home or turn it into a profit. Cash or terms.
$1550—VICTORIA WEST. Here is a four-room bungalow, facing south, on a good street. This little home is in good condition inside and out. Can give immediate possession.
$2000—JAMES BAY. Six-room dwelling, in good state of repair. Good street, with low taxes. Well-stocked garden, greenhouse. We recommend this as good value. Terms.

IF YOU WISH TO BUY OR SELL PROPERTY, SEE US. IT WILL PAY YOU.
P. R. BROWN & SONS, LTD.
1112 Broad Street Phone 1076

TWO SPECIALS
2 ACRES, all cultivated, fruit trees, outbuildings. Four-roomed house, electric light, city water. $3,300; $300 cash, balance $15 per month.
4½ ACRES. Six-roomed house, outbuildings, glasshouse. Near lake, on highway. $4,000; $1,200 cash, balance arranged.
W. O. WALLACE & J. W. ARCHER
1239 Broad Street Phone 1749
Agents for Esquimalt Reverted Lands

78 HOUSES FOR SALE (Continued)

WE WRITE ALL CLASSES OF INSURANCE

FAIRFIELD DISTRICT
SUBSTANTIALLY CONSTRUCTED 8-ROOM HOUSE, in good condition. Large hall, drawing-room, panelled dining-room with beamed ceilings, also fireplace and large built-in buffet with window seats. Three conveniently-sized bedrooms with exceptionally large cupboard space. The front bedroom, with dressing-room, has French doors leading on to a small balcony. Two sleeping porches. Linen chute. Hot air furnace. Full cement basement. Large garage. Bearing fruit trees, including a peach tree. This excellent home can be purchased at the low price of ... $4200

OAK BAY
SITUATED on two large lots—SEVEN-ROOM STUCCO BUNGALOW, in perfect condition, with the usual reception-rooms, three bedrooms and large finished attic. Full cement basement, laundry tubs, hot-air furnace. Garage, etc. Beautiful lawns, garden, fruit and shade trees. Price (or near offer) ... $8000

NEAR BELMONT AVENUE
NEW FIVE-ROOM STUCCO BUNGALOW, containing drawing-room and dining-room combined, kitchen, three bedrooms and bathroom. Centrally located. Full cement basement. Hot air furnace. This little home can be purchased for ... $4400

NEAR PARLIAMENT BUILDINGS
A NEW STUCCO DUPLEX BUNGALOW, containing two suites of four fine rooms, bath and breakfast nook in each. Separate entrances. Each suite rents for $31. Good cement basement. Excellent lot, 60 ft. x 120 ft. Price only ... $5500

PEMBERTON & SON
825 Fort Street Phone 388

SPECIALS IN STUCCO BUNGALOWS
$4900—FAIRFIELD. Five rooms; large living-room, dining-room and hall, all with hardwood floors, large open fireplace, two large bedrooms, three-piece bathroom (very modern), Dutch kitchen; cemented basement and garage. High location. Terms.
$4500—VIEW OF OAK BAY WATERS and Mount Baker. This up-to-the-minute bungalow home, built with best materials. Five lovely rooms, oak floors in main rooms, built-in cabinet kitchen, nook, latest bathroom fixtures, garage, and best of all, easy terms.
$3800—BEST PART OF FERNWOOD. This four-room bungalow, modern. This is a very well-built home, heavy cement stucco, stands high on a good garden lot. This is within walking distance of the business district. Terms can be arranged.
E. E. HEATH
625 Yates Street Phone 674

WALKING DISTANCE
Suitable for Rooming House
$6500—THIS home contains 9 rooms, 5 bedrooms, 3 fireplaces; furnace heated. Stands very high, nice grounds in fruit and shrubs. Owner says sell. This was listed at $8,500.
G. E. DEAKIN
734 Yates Street Phone 2264

$4850—CALIFORNIA STUCCO HOME, five rooms, absolutely new; fully decorated; electrical fixtures, hardwood floors, French doors; linoleum in kitchen and bathroom; a very pretty home and ready to move into, reasonable terms. First party putting up a deposit may have the property. Hirst Realty, 610 Fort Street. Phone 8177.

$2100—JAMES BAY SNAP, CLOSE IN. Seven-room residence, four bedrooms. This is a good family home.
$2650—EASY WALKING DISTANCE, near Central Park. Attractive four-room bungalow, full cement basement, garage. All lino, stoves, blinds, curtains, and basement full of wood included. Owner leaving city.
ANDREWS REALTY
1405 Douglas Street Phone 3735

BOTH NEAR HALF-MILE CIRCLE
$1500—JAMES BAY, $300 DOWN, balance $20 monthly, very cosy four-roomed bungalow, in excellent condition, bath, etc., small lot; taxes $30.
PANDORA—$1,500, TERMS ARRANGED—Five-roomed bungalow, recently painted, decorated, brand new three-piece bathroom, new woodshed, new electric fittings, small lot; taxes only $30. These are two rare buys.
PATTERSON REALTY
655 Yates Phone 973

$2650—FOUR-ROOM MODERN BUNGALOW and half acre of good black soil, with about fifty bearing fruit trees. Bungalow contains living-room and dining-room combined, two bedrooms, bathroom with first-class plumbing fixtures; concrete basement and hot air furnace. Chicken house. City light and water. Low taxes and close to bus ... $2650
J. A. WALKER & CO., LTD.
1105 Government Street Phone 1466

$3000—BELMONT AVE. BUNGALOW of six nice rooms. Has veranda, hall, living-room, fireplace, dining-room, kitchen, pantry, 3-piece bathroom, on ground floor, extra large bedroom in attic and storeroom, full basement, furnace, garage, full bearing fruit trees, ornamental trees, two chicken houses, two lots. This is worth investigating at this price, as it has been held at a much higher price, but the owner says sell.
W. J. GILLILAND & CO
1303 Douglas St. Phone 5592

78D SAANICH

TWO SPECIAL SAANICH HOUSES
WELL-BUILT, SIX-ROOMED PLASTERED BUNGALOW, cement basement, furnace. New chicken house, garage, brooder house. HALF ACRE BLACK SOIL. Fruits and garden. One block from city limits. Taxes $25 ... $3750
Part Monthly Terms
HALF ACRE, QUADRA, mostly in fruit. Modern four-roomed house, basement and furnace ... $2650
PEMBERTON & SON
Saanich Department
Phone 388 Fort Street

79 WANTED TO BUY—HOUSES

IMMEDIATELY—SMALL MODERN BUNgalow, about five rooms, with or without land. Cadboro Bay, Ten-Mile Point district, overlooking water, desired. Write full particulars, Box 8218, Colonist.

HAVE YOU A HOUSE YOU WISH TO rent or property to sell? If so, list it with us, and we will do our best to give you satisfaction. Gillespie, Hart & Co., Limited.

80 PROPERTY FOR SALE

BUILDING LOTS—HALF PRICE
Near St. Margaret's School
DOUBLE LOT, Chestnut Avenue, 96 x 130, with barn and fruit trees ... $1200
DOUBLE CORNER, Chestnut and Begbie, 38 x 120 ... $1200
DOUBLE LOT, Ash Street, 114 x 130 ... $1000
SINGLE LOT, Ash Street, 57 x 120 ... $500
OWNER, 1820 CHESTNUT AVENUE

INVESTMENT PROPERTY—ON NORTH Quadra—Large double house, fully modern, with store, outbuildings, etc., all in good condition. About four acres land. Owner will make large sacrifice. For particulars, terms, etc., see Robert Macnicol & Co., Ltd.

ROBERTS CREEK, CHOICE WATERfront lot, beautifully situated, 66-foot frontage, $250, easy terms. Lindley, 811 Davie Street, Vancouver.

80D SAANICH

$225 BUYS A LOT, GARAGE AND car, Saanich. Phone 3324R2.

81 PROPERTY WANTED

WANTED FOR CASH—BUILDING SITE near Victoria, with or without residence, on main road, about one acre; electric light and water available. Box 4732, Colonist.

WANTED—TO PURCHASE, PIECE OF land, about four acres, on Cowichan River bank, north of Sahtlam; cash. Box 8535, Colonist.

WE HAVE CLIENTS WHO INVEST EXclusively through us and are in position to sell immediately either city or country property. Let us have your listings. Pacific Underwriters & Brokerage, Ltd., phone 1779, 1002 Broad Street.

82 ACREAGE FOR SALE

GREAT BARGAIN IN ACREAGE
EIGHT ACRES, partly cleared, balance timbered, some rock. Five-room cottage. This property is only four miles from centre of Victoria, on bus line. City water, light and phone available.
PRICE $1,650, ON TERMS
JOHN GREENWOOD
Bank of Toronto Bldg., 1405 Douglas Street

HERE IS YOUR OPPORTUNITY—FIVE acres good land, mostly cleared, and half under cultivation, good for logans, strawberries. Nearly new, well-built cottage, five rooms, fireplace. Modern poultry house, capacity 300, stable, sheds, garage, 180 hens and grade Jersey cow. Some furniture. Good district. City water, light, phone available. Main highway. ALL FOR $3,000. BAGSHAWE & CO., Sayward Bldg.

STANDING IN ABOUT SIX ACRES, with wide seafrontage, house containing sitting-room, kitchen, pantry, two bedrooms, bathroom, veranda. Splendid water supply. Excellent garden, boathouse, shack; good anchorage. Price ... $4750
C. WALLICH
Real Estate and Insurance Agent
Cowichan Station, E. & N. Railway

NORTH SAANICH
TWO AND A QUARTER ACRES OF LAND in a very select locality. Small house of three rooms and bath. Close to sea. Electric light, phone, company's water ... $1680
SPARLING
At Sidney Tel. Sidney 1

TEN ACRES OF CHOICE LAND, ALL fenced; five acres of bottom land cleared, balance light clearing; on main road, 3½-mile circle. City water. Price $3,000. Phone 6737R1.

RUSH SALE
OWNER'S PASSAGE BOOKED
SAILING THIS MONTH
WHO will take this little five-acre place, with four-room cottage, barn and poultry house at a give-away price?
$2000
Or Near Offer
ROYAL REALTY COMPANY
130 Pemberton Bldg. Tel. 5485

6 2-3 ACRES GOOD CULTIVATED LAND, on East Saanich Road, for sale cheap, or to exchange for Old Country (British or Continental), Vancouver or Okanagan Lake property. Pacific Underwriters & Brokerage, Ltd., 1002 Broad St. Phone 1779.

15 ACRES GOOD LAND, CLEARED AND wire-fenced. House and buildings. Half hour from city, on two good roads. Price $5,500.
54 ACRES, all cleared. Suitable for dairy farm. On paved road. Price $6,500.
CROSS & CO.
Belmont House Opposite P.O.

84 ACREAGE WANTED

WANTED—ABOUT TWO ACRES, CLOSE in. Box 5464 Colonist.

85 FARMS FOR SALE

GOOD BUYS IN SAANICH
CHARMING ONE-ACRE HOME, tastefully secluded by high hedges, shrubberies and mass of perennials, bulbs, fruit and small fruit. Electric light and phone. House requires touching up, but has open fireplace and modern bathroom. Chicken house for 250 birds. Tennis lawn. Taxes under $13. Terms ... $2500

CHICKEN RANCH AND $4,000 BUNGALOW
3¾ ACRES, cleared, and high location. Very nice home, in A1 condition, plastered, and modern open fireplace. Barn and chicken houses for 500 birds, brooder house and garage. Five miles from city, on bus route. Reduced this week to (terms) ... $3750

A REAL GOOD BUY, 4 MILES OUT. SEVEN ACRES.
Local value of land, without counting many improvements (fencing, driveway), $600 an acre ... $4,200
Splendid new house, worth ... 4,500
New barn, worth ... 800
New chicken house, worth ... 200
$9,700
For Quick Sale, on Terms,
$7000

14-ACRE DAIRY PROPOSITION, farm implements, stock, etc. Finest black soil, abundant water ... $5000
PEMBERTON & SON
Saanich Department
Phone 388 Fort Street

A GOOD LIVING ASSURED BY DEveloping this five-acre poultry ranch. Brooder houses for 1,000, poultry houses for 700. One acre good bottom land and balance sandy loam. Five-room house, city conveniences. Close to school and store. A snap at (terms) ... $3600
ANDREWS REALTY
Phone 3735

FOR SALE, OR WOULD RENT—GOOD 120-acre farm, 33 miles Vancouver. Well drained, fenced. Small cash payment; liberal terms. Apply Box 4600, Colonist.

4½ ACRES IN LOGANS, APPLES, PEARS and plums. Modern house, city light and water. Stable and chicken house. A real buy at $4,250, terms. Mutual Realty, 416 Sayward Bldg.

$3675 — GORDON HEAD FARM, nearly four acres; sweet cottage; level ground, outbuildings. Ring 1330.

86 FARMS FOR RENT

FARM TO RENT
ABOUT 90 acres, at Sooke. About 18 acres arable. A good house, and a very pretty situation, with water, on Sooke Harbour. Apply to
GILLESPIE, HART & CO., LTD.

CHICKEN RANCH FOR RENT, AT ELK Lake, with accommodation for 1,200 birds. Phone Colquitz 35R.

EQUIPPED FARM, 85 ACRES, NEAR city, on shares to practical man to assist owner; good house. Box 5479, Colonist.

EASY TERMS
STUCCO BUNGALOWS
FIVE-ROOM STUCCO, room for two more in attic. Cement basement. Only $250 cash down. Price $2,800.
FOUR-ROOM STUCCO, owner leaving city. All modern built-in features. Garage, etc. Reduced to $2,400.
FOUR-ROOM STUCCO, just finished. Three-piece built-in bathroom. Open fire, polished floors, cement basement, furnace, etc. $350 cash, balance monthly. Only $2,300.
BUNGALOW, four rooms, three-piece bathroom, open fire, cement basement, etc., with three nice lots, every foot planted in all kinds of fruit, flowers, cherries, etc. Good chicken houses, etc. Nice view and location. Small taxes. This is better than we are representing it, and only $2,800, on terms.
SAANICH
OVER 5 ACRES. Six-room bungalow, dairy, washhouse, two water tanks. Barn and garage new, chicken house. Land all cleared, fenced and cross-fenced. Good-sized orchard, in bearing, etc. On terms $250 cash, small monthly payments. Price only $2,700, for quick sale.
WANTED—Listings in James Bay for Sale
Large List of Clients Waiting for Houses to Rent. Let Us Have Yours
ARTHUR E. HAYNES, LTD.
Fire and Auto Insurance, Collections, Loans
722 FORT STREET
Phones
Real Estate Dept. 319; Evenings 7744R

Tenders will be received by the undersigned up to 12 noon, Saturday, March 8, for the purchase and removal of the frame pavilion building on Cranmore Road, Oak Bay.
Oak Bay Board of School Trustees.
H. F. HEWETT,
Secretary.

Reduction in Fees Adopted at Annual Tennis Gathering

Entrance Charges at Victoria Lawn Tennis Club for Next Three Months Will Be $5 Instead of $15—Officers Are Elected for Year

Dr. E. W. Boak was unanimously re-elected as president of the Victoria Lawn Tennis Club at its annual meeting, held last night in the board room of the Belmont House. Although Dr. Boak was not present when the election of officers took place, it was the opinion of the largely-attended gathering that he take over the reins of the association for another term. His consent has yet to be secured.

J. G. Brown, who has been active in local tennis circles for many years, was re-elected as vice-president. The 1930 committee contains some new faces along with some of the old standbys. C. H. Rayment and Miss Mona Miller, well known in the badminton world, are the new members of the 1930 committee.

The officers elected follow: Lieutenant-Governor R. Randolph Bruce, honorary president; Mrs. James Dunsmuir, General Sir Percy Lake, Mayor Herbert Anscomb, His Honor Judge P. S. Lampman, R. P. Butchart, Charles F. Todd and Dr. A. B. Hudson, honorary vice-presidents; Dr. E. W. Boak, president; J. G. Brown, vice-president; C. H. Rayment, Miss Mona Miller, H. A. Isinay, Rev. S. Ryall, K. R. Streatfeild, D. M. Gordon and R. E. A. Diespecker form the committee.

PRAISES MEMBERS

Dr. Boak opened the meeting and in a brief address went over the achievements of the club during 1929. He stated that far better twelve months had been enjoyed in 1929 than in 1928, and stated he was glad to announce that a large balance was in the bank. The president spoke highly of the members of the club, who had done so well in tournaments and referred to fine ratings received by local players in the Pacific Northwest and British

In a few words Dr. Boak reviewed the British Columbia Tennis Columbia rankings.

Association. He said it consisted of some forty clubs in an area as far north as Prince Rupert and as far east as Trail.

He praised highly the splendid showing of Crocker and Wright, Canada's two leading racquet exponents, at the last Wimbledon tournament and hoped that the Canadian Lawn Tennis Association would keep on sending Dominion representatives to the Old Country.

The Canadian championships will be held at Toronto this year, next year at Regina and, in all probability, at Vancouver in 1932, he said. As every branch of sport was preparing for the Empire games to be held at Hamilton this Summer, Dr. Boak states that the best possible players should represent British Columbia in the tennis tourney.

In concluding, he thanked the members, the committee and other officers who had co-operated with him during the year, and hoped that the club would enjoy an even more successful season than last year. He was greeted with continuous applause.

In turn, Mr. Brown congratulated Dr. Boak for his untiring efforts during the year and fine work he had done as a British Columbia delegate to the Canadian Lawn Tennis Association.

F. A. Jackson, secretary-treasurer, read the minutes of the last annual meeting, which were adopted, and gave a brief outline of the financial condition of the club. He went over a list of the titles that members had acquired and explained items on the balance sheet. The bank balance this year showed a decided increase, due to saving of labor and a large donation from Charles F. Todd. In closing, he praised the fine work of Dr. Boak and his officers.

FEES REDUCED

A lengthy debate then took place on the entrance fees of the club, which, in the opinion of some members, were too high.

One member suggested that the entrance fees be reduced from $15 to $5 so that many new members could be secured. Major Merston stated that he thought that it was not the entrance fees that kept the membership below the mark, but thought that if the club's officials would make their headquarters more attractive, a noted increase would soon take place.

R. E. A. Diespecker suggested that a membership drive would be a good idea. In answer to Mr. Diespecker's suggestion, Mr. Brown stated that the committee for years gone by had worked diligently to acquire members and that the results were not what they expected. He explained that fifty-six new members were accepted last year at the $5 fee but none were taken in at $15. The present membership, Mr. Brown stated, did not carry the club, but if more newcomers could be rounded up, better accommodations would be the result.

The discussion was brought to an abrupt end when a motion was accepted that the entrance fees be reduced from $15 to $5 for the next three months. The motion carried.

The meeting was told that the hard courts were in splendid condition and that they would be ready for play by the middle of April. The following new members were accepted into the club: Mrs. Forbes, Miss Forbes, Miss Sheila Gillespie, Norman Grieve and Eric Boak, Jr.

Before the gathering adjourned the following votes of thanks were passed, to the press, the retiring committee and officials, secretary-treasurer, and Mrs. Hodgins, chairman of the women's committee.

$700

Seven Acres near Sidney. All level land. One-half acre bush.

$675

Lyall Street—Three-Room Bungalow, plastered and in good condition. Low taxes.

We Write All Kinds of Insurance Except Marine

THE GRIFFITH CO.
Arcade Bldg. Phone 1461

Good Sandy Beach

Waterfront lots, magnificent view, $500 per acre.

Adjoining lots, $300 per acre.

A. S. BARTON
310 Pemberton Bldg. Phone 2081

NOTICE

In the Supreme Court of British Columbia In the Matter of the Estate of Nellina Robertson Ballantine, Deceased; and in the Matter of the "Administration Act."

NOTICE is hereby given that under an Order granted by the Honorable Mr. Justice D. A. McDonald, dated the 21st day of February, A.D. 1930, I, the undersigned, was appointed Administrator of the Estate of the above-named deceased. All parties having claims against the said Estate, creditors or otherwise, are required to forward particulars of same to me on or before the 7th day of April, A.D. 1930, and all parties indebted to the said Estate are required to pay such indebtedness to me forthwith.

Dated at Victoria, B.C., this 6th day of March, A.D. 1930.

R. L. COX,
Official Administrator

MAYNARD & SONS
AUCTIONEERS

Instructed, we will sell at Salesrooms, 727-733 Pandora Avenue

TODAY, 1:30 P.M.

Well-Kept

Household Furniture and Furnishings

Including: Small Chesterfield, Upholstered Arm Chairs, 3-Piece Mahogany Parlor Suite, Drophead Singer and Domestic Sewing Machines, Gramophone and Records, Rattan Settees, Reed Centre Table, Oak Centre Tables, good Couches, Dining Tables and Chairs, Wall Clock, Loudspeaker, "A" and "B" Wet Batteries with Charger, Edison Records, Bicycles, Simmons Twin Beds, Springs and Felt Mattresses, Dressers and Stands, several good Single and Full-Size Beds, Springs and Mattresses, Chest of Drawers, Triple-Mirror Dressing Table and Bench, 2 Auto Trunks with Suitcases, Carpets and Rugs, Linoleum, 4 good Steel Ranges, Heaters and Parlor Stoves, Kitchen Tables and Chairs, Cooking Utensils, Crockery and Glassware, Tubstands, Garden Tools, Mower, Trunks, small Incubator, Hose, Wire Netting, Etc.

Also at 10:30 in Our Stockyard

Usual Sale of Poultry, INCLUDING 75 PUREBRED WHITE LEGHORN PULLETS, ALL LAYING; 20 Bales good Straw; Potatoes, Carrots, Etc.

MAYNARD & SONS
Auctioneers Phone 837

Phones 1611, 904

ANTIQUES
Art Furniture, Etc.

Bartholomew's
Largest Selection on Pacific Coast
1715-19 and 1052 Fort Street

Trade In Your Old Watch
As Part Payment on a New One. Balance Arranged. Old Gold and Silver Bought for Cash.
First-Class Watch and Jewelry Repairing
MITCHELL & DUNCAN, Ltd.
JEWELERS

COLLINGWOOD
Our New Subdivision on Esquimalt Harbor, Only Four Miles From Town—Waterfront Lots
GIRDWOOD & CO., LTD.
618 Broughton Street Pemberton Building Ground Floor

Agatha Turley Will Entertain KJR Fans Today

Selected marches by an orchestra and a microphone parade of KJR vocal artists will be the offering on the Crescent Moon programme at 7:30 o'clock tonight. Another number by the orchestra will be the old waltz favorite, "The Merry Widow."

Assisting vocal entertainers and their numbers are to be: Agatha Turley, soprano, "Volia Song"; Sidney Dixon, tenor, "I'm Falling in Love With Someone"; Marjorie Robillard and Glen Eaton, duet, "Watching My Dreams Go By"; Ellen Reep, contralto, "Oh, Lord, What a Mornin'," and Elmore Vincent, tenor, "Cryin' for the Carolines."

At 8 o'clock the Gold and Silver Trio will entertain diallers with a varied assortment of musical arrangements. This trio consists of violin, 'cello and piano. Some of their numbers will be "Blossom Time," "Song of the Sea" and "Japanese Sunset."

RACING

AGUA CALINETE, March 6.—Trieze, a son of the great Omar Khayyam, from the stable of Lewis & Kemp, won the Oceanside Handicap at Agua Caliente today. Only five runners accepted the issue over the mile and sixteenth, with Trieze, Seth's Hope and Calf Rope equal favorites, and that is the order in which they finished. Trieze paid $4.20 to win, $2.60 place and was out to show.

AGUA CALIENTE, March 6.—Results of horse racing here today follow:

First race—Five and one-half furlongs:

Crispie Seth (Riley)	$5.80	$4.00	$4.00
Frank S (Richardson)		5.80	6.80
Seminola (Cleverly)			4.80

Time, 1:09. Also ran: Burr Winslow, Odd Seth, Bouncing Ball, Tea Barry, Flat Foot, Pirate Gold, Field Marshall, Graceful, Better Luck. Scratched: Prince Tara, Lady Fad, Little Jannie, Monnie Gold, Honey Thistle, Amsie.

Second race—One mile

Aurous (Whisman)	$26.00	$23.00	$7.60
Capt. Guard (Mulrooney)		4.20	3.00
Shasta Falls (no jockey)			3.40

Time, 1:44 2-5. Also ran: Master Rock, Dr. Ben, Coeur De Lion, Charmine Hills, Edith Gray, Aleto, Chiva. Scratched: Torridon, Fairy Rose, Thos. Lynn, Seazrave, Ringman, Stoneage, Boca, Sunny Corn.

Third race—Six furlongs

Flying Express (DePeso)	$18.60	$8.20	$5.20
Bolodora (May)		11.20	5.60
Gee Whiz (Cleverly)			3.60

Time, 1:14 2-5. Also ran: Betfandool, Red Mountain, The One, Ad Remmcon, Fazer Polly, Brookside, Lila Stirmell, Calcite, Gertrude West. Scratched: Pal Joee, O'Boyle, Fairelte, Senora, Shasta Charm.

Fourth race—Four furlongs

Miss Cheyenne (Moran)	$7.20	$2.40	2.20
Justice (Cottilelli)		2.20	2.20
Brish Hopes (Catrone)			2.20

Time, 48 3-5. Also ran—Sun Miss, Marymeade, Night Flash, Shasta Trout. Scratched: Fair Avis, Dolly Molter, School Hills.

Fifth race—Mile and one-sixteenth

Trieze (Cleverly)	$4.20	$2.60	Out
Seth's Hope (O'Brien)		3.20	Out
Calf Roper (Catrone)			Out

Time, 1:47. Also ran: Dr Wilson, Edisto.

Sixth race—Seven furlongs:

Love Charm (May)	$29.00	$16.80	$7.80
Noodles (Catrone)		12.20	6.60
George Groom (Lyons)			6.20

Time, 1:28. Also ran: Clyde C., Bembeau, Ethel Sherlock, Conciliation, Nicarsgua, Little Asbestos, Kamuela. Scratched: Billiken, Manoa, Chard, Eponymous, Busy Seth, Bill Henry, Pelaika, Badger Face.

Seventh race—Mile and one-eighth:

Shasta Rock (Cleverly)	$10.40	$5.80	$4.40
Lamkin (Teasdale)		5.60	5.60
Marengo (May)		5.20	5.20

Time, 1:56 4-5. Also ran: War Dota, Cameo, Herdsman, Billy Basil, Fair Girl, Flashy, Pegasus. Scratched: Portola.

First race—Seven furlongs:

Amelia May	95
Pandion Queen	106
Lobella Ellsworthy	104
Consent	111
Miss Dona	111
Aspirin Maid	95
Starless	108
Thelma O.	115
Miss Sourire	113
Paris Bebe	104
Monnie Gold	109
Muriel H	109
Dudu	109
Patsy Lewis	95
Miss Cop	106
Fore Gold	103
Desabo	101
Shasta Cherry	111

Second race—Seven furlongs:

Lady Fad	112
Ines K	95
Anna Dan	95
Pay Clark	108
Tanglefoot	106
Ethel F	108
Dash	106
Nama	111
Maid of the Storm	109
Donna Rock	95
Sis Turpin	95
Donna Vera	111
Patricia McKeon	98
Fair Cue	104
Sunny Corn	108
Miss Reno	108
Old Seth	108
Ida Fitzpatrick	94

Third race—Four furlongs:

Evelina	111
Composing	117
Blue Hat	105
Crossed Wires	101
Mary Ream	101
Aspinal A	114
Beedle Boodle	108
Strip	103
War Light	120
Sam Gilmore	112
Sun Thrills	112
Princess Diablo	113
College Inn	106
Maxie Binder	103
Miss Ray	101
Donna Vivian	101
Fair Ester	101
Shotale	101

Fourth race—Six furlongs:

Paul Hirtenstein	110
Vision II	110
Flying Torch	114
Ella May	105
Black Spot	108
Don K	114
Dappiper	113
Broomoney	118
Jim Bethel	107

Fifth race—One mile

Othello	112
Boodles	107
Milaria	107
Shasta Nut	107
Coat o' Mail	107
Vittoria	101
Dowcroft	101
Fair Bill	101
Baby Blue	101
Northampton	105

Sixth race—Mile and one-sixteenth:

Ponimoi	107
Little Asbestos	112
Bill Henry	107
Mint Toddy	107
Bess Jones	106
Fourteen Sixty	106
Billiken	107
Kiyi	112
Valley Joe	107
Royal Mate	107
The World	107

Seventh race—Mile and one-sixteenth:

King Flame	105
Heroakra	106
War Salaam	105
Whiskey Run	110
Kidder	107
Parisette	108
Hill and Hill	108
Woodburn	108
Lampasas	105
Ritter	118
Proclaimer	107
Patuxent	107

Eighth race—Mile and one-sixteenth:

Shasta Whoopee	104
Son o' Volta	104
Sun Coat	104
Chief's Mountaineer	104
Fair Allan	104
O'Boyle	110
Nation Wide	102
Minturn	112

Weather cloudy, track slow.

Letters to the Editor

SOCCER IN VICTORIA

Sporting Editor:

Sir,—As a follower of soccer in Victoria for many years, I was very much interested in the articles published in The Colonist of February 26 and March 2 by "a disappointed fan," under the heading, "Soccer in Victoria." Although I cannot see eye for eye with him on all points, I can assure him that he will have no reason for being lonely, as there are enough "disappointed fans" in Victoria at present to make a record gate. With reference to the query: Has game deteriorated? I have no hesitation in saying it has, and to a point where we might say that it is an insult to classify it as soccer.

A smaller first division supplemented by a strong second division, and intercity games at regular intervals, would go a long way in reviving interest; but I cannot quite see how this would remedy the loss of temper, unseemly rows, ungentlemanly conduct and protests. The first three may not exist, as no suspensions have been meted out this season for these reasons, with one exception, and the team concerned in this case was not engaged for half of the penalty. So, I take it, the board must be pleased with the state of affairs.

With reference to protests based on technicality, I ask: Why have such a constitution. One clause reads: All clubs shall furnish a complete list with full names of all players taking part in duplicate form, and present it to the referee before the game; and another clause reads: A protest shall not be entertained unless an objection has been lodged with the referee before the start of the game.

Sometimes our referees get the lists at half-time, often not at all; but the moguls always get the protest fee. That brings me to the question of the fans having a right to some knowledge of the financial end of the matter. Well, I would advise your correspondents to say as little as possible on that matter, as I happened to be present at a public meeting some years ago in the K. of P. Hall, when it was shown from accounts of the B.C.F.A. that the traveling expenses of the Victoria delegate had then cost hundreds of dollars, and it is probably not getting anything less. The statement that there are seven associations and leagues governing football in Victoria at present is appalling, and the wonder is that we have any players left. However, that solves the mystery, and the remedy is easy. The juveniles could only get one official to help them—they had no money. Fans, keep your money or go to the talkies for a season, and you may get officials like the Rugby bows.

In the game for the game.

J. C. MORRIS.

959 Inverness Avenue, Victoria, B.C.
March 6, 1930.

Underhill and Radford Reach Badminton Semis

Vancouver Stars Show Up Well in Canadian Meet at Ottawa—Eileen George Goes Under in Big Upset in Women's Singles

(Canadian Press)

OTTAWA, Ont., March 6.—The women's and men's singles reached the semi-final round stage, while the mixed doubles advanced to the quarter-final round this evening at the Badminton Club of Ottawa in the ninth annual tourney of the Canadian Badminton Association.

In a day featured by several distinct upsets, Ottawa players forced themselves to the forefront and stole the thunder of out-of-town stars. Mrs. H. F. Wright, Miss Ruth Robertson, Miss Margaret Robertson and Miss Norma Hall, fourteen-year-old Ottawa girl, stepping into the limelight by downing noted players, among whom were holders of Dominion and provincial titles.

The entry of Norma Hall into the semi-final round of play in the women's singles marked the first time in the history of Canadian badminton that a girl of her age has succeeded in reaching the round before the final.

The most unlooked-for upset of the play occurred in the third round of the women's singles when Miss Ruth Robertson, of Ottawa, ousted from the tourney list Miss Eileen George, of Vancouver, 1928 champion, in straight games.

Three former Canadian champions entered the semi-final round play of the men's singles, Jack Purcell, of Toronto, 1929 crown holder, being drawn to meet J. J. Underhill, of Vancouver, 1928 champion, while C. W. Aikman, of Montreal, 1925 and 1927 singles champion, is carded to meet Noel Radford, of Vancouver, Vancouver city champion, in the semi-final round matches tomorrow evening.

In this evening's play Noel Radford advanced, but only after R. Sedgwick, of the Toronto Granite Club, had forced the Pacific Coast star to the very limit of his game. The score was 15-8, 15-18, 15-12. Aikman in his march to the semi-final round of play was successful over T. B. Hayle, of Oakville, and R. Phalen, of Toronto, two strong players. Jack Purcell, defending champion, was in sterling form, marching through his match with Bev. Mitchell, the hard-hitting Ottawan, by 15-12, 15-1.

Scores of games in which Western title seekers played:

WOMEN'S SINGLES
First Round

Miss G. C. Pirt, Winnipeg, defeated Miss M. Land, Toronto, 7-11, 11-4, 11-8.

Mrs. J. Woodman, Vancouver, defeated Miss J. Ross, Winnipeg, 11-15, 13-10, 11-8.

Miss D. Armstrong, Winnipeg, defeated Mrs. V. Topping, Winnipeg, by default.

Mrs. W. D. Chambers, Montreal, defeated Miss H. Armstrong, Winnipeg, 11-1, 11-9.

Second Round

Miss Eileen George, Vancouver, defeated Miss W. Mann, Montreal, 11-0, 11-4.

Mrs. John Porteous, Montreal, defeated Miss D. Armstrong, Winnipeg, 11-1, 11-2.

Mrs. H. F. Wright, Ottawa, defeated Mrs. J. Woodman, Vancouver, 11-7, 5-11, 11-7.

Mrs. G. C. Pirt, Winnipeg, defeated Mrs. F. V. Woodbury, Halifax, 11-7, 11-9.

Miss E. Bald, Kingston, defeated Mrs. A. H. Williamson, Winnipeg, 8-11, 11-5, 11-8.

Third Round

Miss N. Crossley, Oakville, defeated Mrs. G. C. Pirt, Winnipeg, 11-6, 11-8.

Miss Ruth Robertson, Ottawa, defeated Miss Eileen George, Vancouver, 11-7, 11-6.

MEN'S SINGLES
First Round

R. I. Campbell, Winnipeg, defeated V. Topping, Toronto, 15-8, 15-11.

H. R. Parker, Winnipeg, defeated H. D. Beattie, Toronto, 15-4, 15-6.

J. Underhill, Vancouver, defeated D. Johnston, Montreal, by default.

D. G. Forsyth, Vancouver, defeated V. L. Yardley-Wilmot, Ottawa, 19-14, 13-19, 15-12.

C. O. Wood, Winnipeg, defeated H. Webster, Montreal, 15-11, 17-15.

F. W. Moss, Winnipeg, defeated R. Currier, Ottawa, 15-12, 15-11.

Second Round

K. D. Creer, Vancouver, defeated T. Seeley, Montreal, 9-15, 15-9, 1-9.

Noel Radford, Vancouver, defeated Cars. Grant, Kingston, 15-7, 15-7, 15-3.

J. M. Taylor, Toronto, defeated R. I. Campbell, Winnipeg, 15-8, 15-6.

T. A. Mayle, Oakville, defeated A. W. Moss, Winnipeg, 15-5, 17-4.

J. Underhill, Vancouver, defeated J. B. Hayden, Winnipeg, 15-2, 15-7.

H. R. Parker, Winnipeg, defeated H. B. Bowen, Montreal, 15-10, 15-11.

Jack Purcell, Toronto, defeated K. D. Creer, Vancouver, 15-2, 15-6.

WOMEN'S SINGLES
Quarter-Final Round

Mrs. E. F. Coke, Toronto, defeated Miss N. Crossley, Oakville, 11-6, 11-3.

Miss Margaret Robert, Ottawa, defeated Miss M. Purkiss, Toronto, 11-7, 3-11, 11-1.

Mrs. John Porteous, Montreal, defeated Mrs. H. F. Wright, Ottawa, 11-9, 11-4.

MEN'S SINGLES
Third Round

J. J. Underhill, Vancouver, defeated D. Grant, Kingston, 15-6, 15-4.

T. A. Hayle, Oakville, defeated O. Wood, Jr., Winnipeg, 15-8, 15-7.

MIXED DOUBLES
First Round

Miss M. Ogilvie and J. de Kennedy, Toronto, defeated Mrs. E. Phillips, Oshawa, and H. H. Shaw, Winnipeg, 15-7, 15-0.

Miss T. Cross and W. R. Parker, Winnipeg, defeated Mrs. A. McMillan and Major J. C. Foy, Ottawa, 15-6, 15-7.

Mrs. S. Magann, Toronto and K. D. Creer, Vancouver, defeated Mrs. Garden, Toronto and F. D. Reid, Montreal, 15-4, 15-5.

GOVERNMENT ACT "SMACKS OF CLOSURE"

Continued from Page 1

naimo, rose to speak but the Prime Minister got the floor.

Agreeing that some amendments to the Pensions Act might be made, Premier King contended they could be worked out better by the committee after it had heard the evidence of returned men. The House could not take into consideration individual cases which might be considered in committee and have an important bearing on the proposed changes in the Act.

The Prime Minister asked that both the McGibbon motion and the amendment, moved at the beginning of the discussion by Mr. W. G. Ernst, Conservative, Lunenburg, be referred to the pensions committee.

The amendment of Mr. Ernst was "That in any application for pension where disability or death occurs, such disability or death shall be presumed to have resulted from and be attributable to military service unless and until the contrary is proven."

MR. BENNETT OBJECTS

Hon. R. B. Bennett, Conservative Leader, objected to the Prime Minister's motion, which he declared was out of order.

Mr. Speaker Lemieux ruled that the motion of the Prime Minister was in order.

Again Mr. Bennett protested.

Speaker Lemieux maintained his ruling was correct but added that in his judgment "this procedure smacks of the closure rule."

Hon. H. H. Stevens, Conservative, Vancouver Centre, joined in questioning the ruling.

Hon. Hugh Guthrie, Conservative, South Wellington, said he could not conceive that it should be in the power of any Government to cut off discussion at any time by this means.

Mr. Bennett again rose and asserted that the motion of the Prime Minister was nothing short of closure.

Mr. J. T. Thorson, Liberal, Winnipeg South Centre, took exception to the suggestion of Mr. Speaker that Mr. King's motion "smacks of closure."

Mr. Lemieux replied that the motion to commit did not smack of closure but that there were several provisions in the rules for closure.

OTHERS WANT TO SPEAK

Mr. Bennett declared that the motion was not only one to commit but an instruction as well. He knew of two members who wished to discuss returned soldiers' questions but would be prevented by this motion.

"I have not the least desire to cut off discussion but I base my judgment on the rules of the House," Mr. Speaker declared. When he asked should the motion carry there were shouts of "yeas" and "nays."

"Call in the members," he declared, and the division bell began ringing. At this juncture there was agreement to allow the motion to pass "on division" and a registered vote was thereby avoided.

VANCOUVER, B.C., March 5.—Delegates from the British Columbia Amateur Lacrosse Association to the annual meeting of the Canadian Amateur Lacrosse Association will be instructed to urge that the Dominion body reinstate all former professionals who have not played in the past four years. This was the unanimous decision of the provincial body at its annual meeting.

Reeve R. M. Grauer, of Richmond, was re-elected president, and Cory Hesse, Vancouver, was also the unanimous choice for secretary-treasurer. H. Latham, New Westminster, was elected vice-president.

The meeting also decided to play under Canadian Amateur Lacrosse Association rules, and the tentative Olympic committee, recently named, will be asked to give lacrosse representation.

The association will adopt a new registration form, patterned after one now used in Ontario.

President Grauer stated that the association would strive for fifty affiliated clubs this year and would work on playdowns in all divisions for provincial honors.

INTERNATIONAL SITUATION IS LECTURE TOPIC

Prof. F. H. Soward Addresses Members of University Extension Association

EUROPEAN PROBLEMS UNDER DISCUSSION

The general outlook in international affairs formed the subject of an interesting lecture, given to the University Extension Association of Victoria at Victoria College last night by Professor F. H. Soward, B.A., B.Litt.

"There is no doubt," said Professor Soward, "that we are living in one of the most interesting ages of all time, and I can suggest no more valuable activity for the student of international politics than an attempt to watch the ebb and flow of the affairs of the nations of the world."

Professor Soward, who was introduced by Mr. A. B. Sanders, president of the association, in speaking of the Naval Disarmament Conference in London, said that very valuable information had been gained from the mistakes made during the naval negotiations of 1929. He spoke of the value of disarmament in reducing distrust among the leading nations of the world, and also in relieving the people of the primary powers from an overbearing burden of taxation.

$3,000 A MINUTE

Great Britain, he said, was paying no less a sum than $3,000 a minute to settle the cost of the late war. Seventy per cent of the taxation of the Old Country went to settle the cost of the Great War and to prepare for future hostilities.

The speaker mentioned the activities of Mr. Ramsay MacDonald, pointing out that, when the British Prime Minister went to Geneva, he had tried to convince the Governments of Europe that any question of naval disarmament was not in any sense an Anglo-American agreement.

Mr. Hoover, continued the speaker, had dotted Mr. MacDonald's I's and crossed his t's in the speech which he, the President of the United States, had made upon Armistice Day. It was significant that, in the course of this speech, he had said: "We will only reduce our naval strength in proportion to the reduction undertaken by the other naval powers of the world."

NEW GERMAN CRUISER

Professor Soward spoke of the new German cruiser which has lately been launched. This, he said, was a new and very remarkable departure, which, while conforming to the exigencies of tonnage restrictions, carried an armament which might be said to place the ship in the battle cruiser class.

It was true that the Socialist Government of Germany had opposed the building of more of these ships at the present time, but the mere fact that a vessel of this nature had left the slips had disturbed the Government of France.

Great Britain and America were strongly for the abolition of submarines, continued Prof. Soward. Italy was balanced on the fence in this matter, and France and Japan were in favor of the continuance of this type of craft on the ground that the submarine was a cheap defensive unit.

REPARATIONS QUESTION

Speaking on the question of reparations, Professor Soward said that the original Young plan had been modified by the two Hague Conferences. In connection with the German indebtedness it was interesting to note that it had taken the nations of the world close upon ten years to consent to the acceptance of the sum which Germany had offered in the year 1919.

The lecturer touched upon the dramatic incident when Mr. Snowden, who had previously been scouted as an anti-Britisher and a Little Englander, made a firm stand for the British Empire, with the result that he secured for his country a number of concessions which were not expected by the taxpayer.

MUSSOLINI AND THE POPE

Another outstanding feature of European politics during the past year, went on Professor Soward, was the agreement which had been reached between Mussolini and the Pope. The speaker wondered whether this agreement was the result of a desire for returned prestige on the part of the Vatican. At least, it created a sovereign state of a few hundred acres, which had been given as compensation by the Italian Government for the seizure of Rome several centuries ago.

In Italy, he said, there was a persistent attempt to control the education of the younger generation and to turn it into channels wherein the Premier-Dictator was regarded as the be-all and end-all of Italian life. The Pope, on the other hand, believed that education was the primary right of the church. Therefore a clash might be expected in the near future.

LEAGUE OF NATIONS

The League of Nations, concluded the speaker, had had, last year, the most general assembly in its history, and he took this opportunity of congratulating the Victoria High School upon its recent representation of the Tenth Assembly.

The past twelve months had been the most peaceful which the Balkan States had known since the war, the only possible danger in this direction being the formation of a dictatorship in Jugoslavia.

Russia, at the present time, was not playing an active part in world affairs, her primary question today being domestic, and the country has gone back to a state of undiluted state control, with the idea of expanding production.

GROWERS' WINE COMPANY WILL ERECT PLANT

New Westminster Property Secured for Concentration on Lower Mainland Logan Crop

The Growers' Wine Co. announces that it will establish a plant at New Westminster for its Lower Mainland business.

It is intended to terminate the lease of the Vancouver plant, which is in leased premises in an apartment district, where there is no opportunity for expansion, and to move to New Westminster, where the plant will be more readily accessible to the growers of the Lower Mainland.

A ten-lot site has been acquired in the vicinity of Twelfth Street and Fourth Avenue from the city. The first unit of the new development will cost approximately $25,000 to develop, and it is expected to be ready to handle the 1930 crop. In the proposed building will go $10,000 worth of equipment, providing a capacity of 500,000 gallons, involving a large tonnage of fruit.

Owing to the period of maturity required for the loganberry wine, it is necessary to have a large capacity in the form of storage while the wine is ripening for sale. The available crop of loganberries is not as large as that on Vancouver Island, and the headquarters will remain here, as well as the Victoria plant providing for a maximum of storage space during the period that the wine is reaching maturity.

STOP! BLADDER WEAKNESS WORRY, GETTING-UP-NIGHTS

DON'T LET BLADDER OR PROSTATIC TROUBLES MAKE YOU OLD BEFORE YOUR TIME

No Need of Daily Annoyance Pains in Back, Sleepless Nights Here's Quick Relief

If you are a victim of bladder weakness, even though you may be past middle life and perhaps in and out of bed several times every night—don't give up hope and think that you need to stay that way, unless you have tried and proven the value of Dr. Southworth's URATABS.

Thousands of folks have used Dr. Southworth's medicine with wonderful results—obtaining quick and certain relief after other treatments had failed. Do you think your case would be any different? A liberal ten-day treatment will furnish convincing proof! So, if you are really looking for help—restful, peaceful nights and daily comfort, get Dr. Southworth's "URATABS" from your druggist today!

URATABS, a special formula, successfully used in the doctor's private practice for nearly fifty years, are particularly designed to bring swift and certain relief from the annoying and troublesome signs of bladder weakness, such as frequent, burning, scanty or painful urination, backache, and getting-up-nights. Don't wait until your health is wrecked by nervousness and lack of rest, but try URATABS today, on an absolute guarantee of satisfaction or money back. (Advt.)

Vancouver Island Coach Lines, Ltd.

"We Cover the Island"

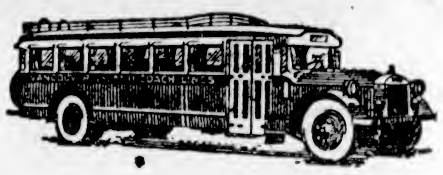

"All Our Routes Are Scenic"

We Are Specialists

Let Us Solve Your Transportation Troubles

LET US SHOW YOU REAL HIGHWAY LUXURY

Don't wear your car out on those long, Up-Island, business trips.

MAKE IT LAST—AT OUR EXPENSE!

Long, rush trips are hard on you and the car.
Try one of the big cream-and-orange super-safety-coaches.
Relax! Get away from eyestrain and tedious backache caused by long, tense hours behind the steering wheel. Take a look at the scenery for a change!

AND REMEMBER!

Every time you ride with us instead of in your own car you make a clear 75% profit.

We Operate on the Following Routes

Victoria-West Saanich
Victoria-Sidney, Resthaven
Victoria-Cordova and Cadboro Bays
Victoria-Colwood-Langford Lake
Victoria-Sooke-Jordan River
Victoria - Duncan - Ladysmith-Nanaimo
Duncan-Cowichan Lake
Nanaimo-Courtenay-Cumberland
Nanaimo-Alberni-Port Alberni
Courtenay-Campbell River
Port Alberni-Great Central and Sproat Lakes

For Prices and Information Phone 9280 or 9281

WE ARE INTERNATIONAL AND YELLOWAY AGENTS

Border to Border
Seattle to Portland
Seattle to Los Angeles (via Sacramento)

Coast to Coast
Seattle to San Francisco
Seattle to Los Angeles (via San Francisco)

Tickets to Any Yelloway Points on Sale at Our Offices

THAT CERTAIN PARTY

We'll Always Wonder!

By Jack Wilhelm

POLLY AND HER PALS

A Wise Sphinx

By Cliff Sterrett

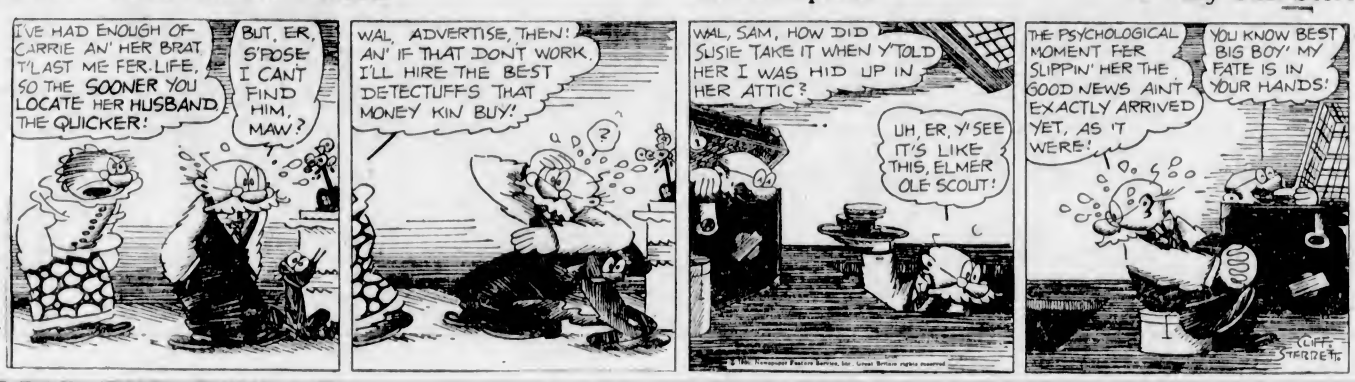

TILLIE THE TOILER

Lofty Thoughts

By Westover

S'MATTER POP

The Principle of the Thing

By C. M. Payne

DIXIE DUGAN

A Difficult Letter

By J. P. McEvoy and J. H. Striebel

SKIPPY

Plenty of Will Power

By Percy L. Crosby

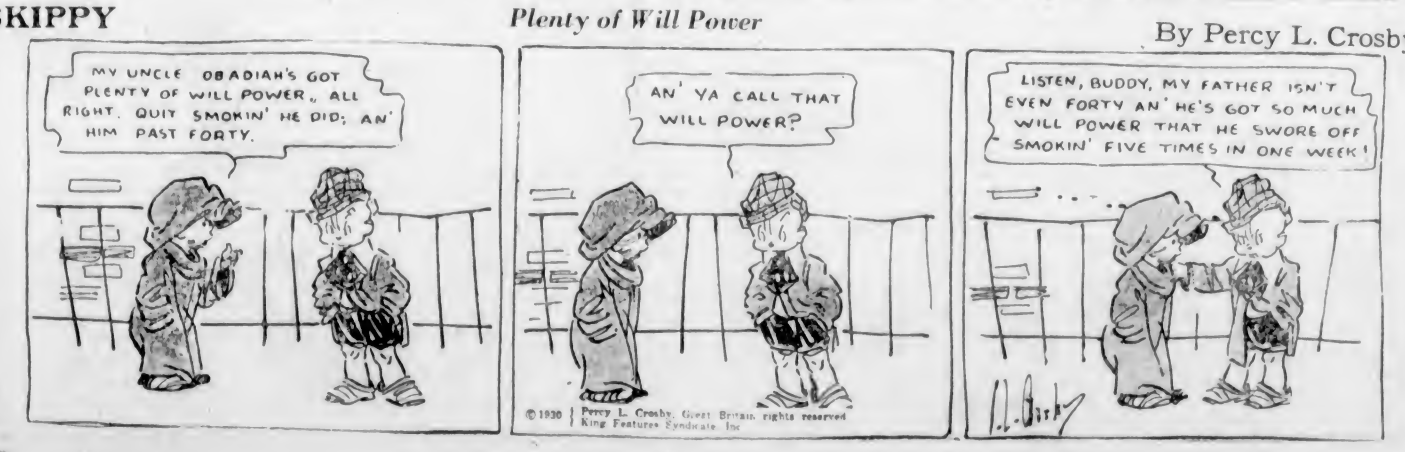

KRAZY KAT

JUST LIKE A WOMAN

"You say you're a lover of peace and then you go and throw a brick at Casey!"

"Yes, sir—an' 'e was very peaceful, too, after I throwed it!"

—London Opinion.

Wonder will this reformed calendar they're talking about be so fixed that a fellow won't get his tax bill just when he's saved up enough money to have the house painted?

"I quarreled with my neighbor and boxed his ears—soon after I gave him the third box on the ears."

"You mean the second."

"No, I received the second."

COLONIST DAILY COMIC FEATURE

MARINE AND TRANSPORTATION

RUSSIA SAILS ON SATURDAY

Empress Liner to Take Out Prominent List of Passengers to Many Far East Ports

PROMINENT CHURCH PARTY TO DEPART

When the Empress of Russia leaves here on Saturday evening for Honolulu, Japan and China, she will carry a number of personages prominent in the social and business life of this country, the United States and Great Britain.

Included in the list of passengers are Miss Pearl Chamberlain and Miss Hester Ryland, nieces of the former British Foreign Secretary, Sir Austen Chamberlain, who are on their way from England to Honolulu and the Orient, and a prominent Catholic Church party headed by His Grace the Right Rev. A. Lepailleur, Bishop of Chittagong, Bengal, India, and including Rev. Father Clement and Rev. Father Bleau, all members of the Holy Cross Order from Eastern Canada. This party will be accompanied by four Sisters of the Immaculate Conception, traveling to Koriyama to open a new mission. Right Rev. A. E. Langlais, O.P., provincial superior for Canada of the Dominican Friars, also is numbered among the passengers.

Other passengers include Mr. Frank L. Mulholland; Chang-Kia Ngau, Mr. F. W. Bray and Reignson C. Chen, of the Chinese Embassy at Washington; Mr. and Mrs. Robert Adair, who will visit the Hon. Herbert Marler, Canada's Minister to Japan, at Tokio; Miss Marie M. Walsh, manager of the Oriental department of Barker Bros., Los Angeles; Mr. H. G. McNeary, of the

AUSTRALIA NEW ZEALAND
via Honolulu and Suva
The new and well-appointed passenger liners sail from Vancouver, B.C., and Victoria, B.C.
R.M.S. MORANGI April 2, May 28
R.M.S. NIAGARA April 30, June 25
For fares, etc., apply to all Railway and Steamship Agents or to the Canadian-Australasian Line, 930 West Hastings St., Vancouver, B.C.

Your logical route East via PORTLAND thru world famous COLUMBIA RIVER GORGE fine fast trains to Salt Lake City Ogden Denver Omaha Kansas City St. Louis Chicago and other eastern points
Superior Dining Car Service
UNION PACIFIC
UNION STATION, SEATTLE, WASH.

CANADIAN PACIFIC
CANADA'S GREATEST STEAMSHIPS
Empress of Britain 42,000 Tons 1931
Empress of Japan 25,000 Tons 1930
FROM SAINT JOHN
To Glasgow-Belfast-Liverpool
Mar 14 ..... Montcalm
*Mar 28 ..... Duchess of Atholl
*Not calling at Belfast
To Cherbourg-London
April 10 ..... Melagama
*To Belfast-Glasgow
Mar 30, April 17 ..... Metta
To Liverpool
Mar 31, April 18 ..... Duchess of York
To Cherbourg-Southampton-Antwerp
Mar 27, April 23 ..... Montrose
FROM NEW YORK
To Cherbourg-Southampton-Liverpool
Mar 14 ..... Duchess of Bedford
*April 19 ..... Empress of Australia
*Not calling at Liverpool
FROM VANCOUVER
To Hawaii-Japan-China-Philippines
*Mar 8, May 8 ..... Empress of Russia
Mar 29, May 29 ..... Empress of Asia
*Apl. 17, *June 12 ..... Empress of Canada
*Including call at Honolulu
Apply to Agents everywhere, or
J. J. FORSTER
Steamship General Passenger Agent
C.P.R. Station, Vancouver.
L. D. CHETHAM
1102 Government Street, Victoria, B.C.

Indian Vessel To Be Released From Detention

SUVA, Fiji, March 6.—With the recovery today of the member of her crew who was believed to have contracted cholera, authorities indicated they would release the Indian immigrant ship Sutlej from quarantine, should no new cases appear within a week.

The Sutlej was quarantined on Monday after arriving from Calcutta with 860 East Indian passengers. One case of cholera was landed at Batavia, Java, during the trip. About 600 Indian repatriates are expected to return on the Sutlej.

American Bank Note Company, New York; Mr. A. Halkett, Calgary, and Mrs. Halkett; Mr. Harry Taylor, well-known journalist of Cincinnati, Ohio, and Mrs. Taylor, and Mr. J. Black, Vancouver, who is going to superintend construction of a new mammoth golf course in Manila which, when completed, will have one of the longest drives in the world.

HALIBUT CATCH SELLS READILY

VANCOUVER ISLAND FISH STARTS OFF AT TEN CENTS A POUND

Captain John Stemland Aboard Tor First to Arrive at Vancouver

VANCOUVER, March 6.—The first halibut boats of the season arrived today with fish from the nearby banks, the total being 15,000 pounds. Captain John Stemland, of the halibut boat Tor, arrived from the banks off Quatsino with 5,000 pounds, which brought prices of 10 cents for chicken, 14.4 for medium, and 11 cents for large.

The boat Dreamerie, Captain Olaf Iverson, fishing off the West Coast of Vancouver Island, brought 2,000 pounds and obtained 10 cents for chicken and 16 cents for medium.

Captain Hans Nordhouse, halibut boat Emerandy, came in with a 3,000-pound catch from off Hope Island, north end of Vancouver Island, and realized 10 cents for chicken, 14.2 cents for medium and 11 cents for large. All the fish was bought by the B.C. Packers.

The fishermen reported weather not too bad. Quite a fleet of halibut boats is now bound inward with fair to good catches.

Scotland Is at Constantinople On Long Voyage

CONSTANTINOPLE, March 6.—World cruise passengers aboard the Empress of Scotland, which reached here yesterday on its globe-encircling voyage, today were reveling in the scenic delights of the three cities which make up Constantinople. Stamboul dates back to 660 B.C., and with its great wall and subterranean cistern, the Mosque of St. Sophia, where is heard the Haya Ila el Salah calling the Faithful to prayer, and many other ancient customs, provided interest for visitors.

A trip up the Bosporous to the entrance of the Black Sea, with a sail through the famous Dardanelles on the way up, is part of the programme of the visit here. The ship sails Friday for Beirut, the next port of call.

AUSTRALIA DOCKS AT KOBE ON TOUR

KOBE, March 6.—The Empress of Australia docked here today with her complement of world cruise passengers. Special trains have been secured for a trip to Nara and Kyoto. Yokohama is the next port of call.

NAPLES, March 6.—The Empress of France, with a Mediterranean cruise party, sailed for Venice, where a group of passengers who have been traveling overland will rejoin the ship.

LOW FIRST CLASS FARES
To California
Go South on one of the Admiral Line steamships—"Sunshine Specials"—to California. New low fares make this popular service even more attractive.
Victoria Sailings
SS. ADMIRAL ALEXANDER
or
SS. EMMA ALEXANDER
every Sunday at 9 A.M.
Ticket Office
900 Government Street
Phone 44
PACIFIC S.S. CO.

MILL BAY FERRY
Ferry Leaves Brentwood: 9.15 A.M., 11.15 A.M., 1.30 P.M., 3.15 P.M., 5.00 P.M.
Ferry Leaves Mill Bay: 10.30 A.M., 12.00 Noon, 2.30 P.M., 4.00 P.M., 5.00 P.M.
DAILY INCLUDING SUNDAYS

UNION STEAMSHIPS, LTD.
To All B.C. Coast Points
Prince Rupert, Stewart, Anyox, Etc. New Steamers
GEO. McGREGOR, Agent
1 Belmont Bldg. Phone 1925

Scenes Along New Air Mail Route to Aklavik

THE recent inauguration of a regular air mail route to Aklavik, in the Mackenzie delta, near the Western Arctic Ocean, has revolutionized life for trappers, prospectors and other residents of the Northwest Territories. The map, No. 1, shows the route followed by mail, it being transported by train from Edmonton to McMurray and there transferred to planes. No. 2 is Kittigazuit, on the Mackenzie River delta, one of the Arctic settlements profiting by the new service. No. 3 is Capt. W. R. "Wop" May, of Edmonton, senior pilot on the inaugural mail trip. No. 4, Auxiliary supply schooners operated by the Hudson's Bay Co. on the northern Mackenzie. Around the border of the layout are the air mail cachets prepared by the Postoffice Department to commemorate the inauguration of this Northern postal service.

Ocean and Coastwise Movements

Vessel Movements

SEATTLE, March 6.—Arrived: Sveadroll, Tacoma; Olympia Maru, Yokohama; Lena Luckenbach, New Haven; Samdyko, Loch Moner, Rotterdam; Northland, Southeastern Alaska; Laorita Swanson, Oslo. Sailed: Susan V. Luckenbach, Boston; Democracy, New York; Barbara C, Yellowstone, San Francisco; Admiral Wiley, Whitney Olson, Los Angeles; Redwood, Alaska; Memphis City, London; San Julian, Philadelphia; West Camargo, Buenos Aires; Caddopeak, Puget Sound ports.

TACOMA, March 6.—Arrived: Memphis City, New York; Amur, British Columbia; Whitney Olson, Missourian, Seattle; Democracy, Baltimore; Admiral Wiley, Yellowstone, San Francisco. Sailed: Susan Luckenbach, New York; Memphis City, London; A. R. Chamberlin, Jr., San Francisco; Sveadroll, Antofagasta; Whitney Olson, Seattle; Yellowstone, Hoquiam.

PORTLAND, Ore., March 6.—Arrived: Lake Miraflores, Los Angeles; Pennsylvania, Manila via San Francisco; Daisy Gray, San Francisco; Henry D. Whiton, Gray's Harbor. Sailed: Fukko Maru, Sydney; Vernon City, Manchester; Tillamook, Los Angeles; M.S. Admiral Peary, Los Angeles; Brookings, Los Angeles; Topila, Los Angeles; San Dominso, Baltimore; Barbara Cates, New York.

SAN FRANCISCO, March 6.—Arrived: Eureka, Astoria; Korea Maru, District of Columbia, San Pedro; Virginian, Astoria; Lake Frances, Seattle; Kenaren, Manila; Kingsley, Powell River. Sailed: Portmar, Admiral Peoples, Portland; Ventura, Honolulu; Daisy Matthews, Astoria; British Star, Golden Star, Malko, San Pedro; Point San Pablo, New Orleans; Dorothy Alexander, Montana, Seattle; Frank H. Buck, Ventura; H. M. Storey, Elwood; Rochelle, Trave, Vancouver; Moveria, Glasgow.

ARRIVED

SYDNEY, N.S.W., March 6.—Sonoma, San Francisco.

NEW YORK, March 6.—Kentuckian, San Francisco.

PHILADELPHIA, March 6.—Oneida, Seattle.

BALTIMORE, March 6.—Pat Doheny, Wilboro, San Pedro; Challenger, Vancouver.

HAMPTON ROADS, March 6.—Quarrington Court, San Pedro.

OSLO, Feb. 27.—Abraham Lincoln, San Francisco.

YOKOHAMA, March 5.—Tamaho Maru, Seattle.

SAILED

SHANGHAI, March 5.—Golden Fleece, San Francisco.

HAMPTON ROADS, March 6.—Lake Pandon, Seattle.

NEW YORK, March 6.—American Merchant, London.

KOBE, March 4.—Belfast Maru, San Francisco.

PANAMA CANAL, March 5.—Passed, bound west, Harry Luckenbach, New York for Los Angeles; Point Sur, New Orleans for Los Angeles; Willpolo, Norfolk for San Diego; Clyde Field, Rouna for Pacific Ports; Handicap, Antwerp for San Francisco.

PANAMA CANAL, March 4.—Washington, Havre for San Francisco; Robin Goodfellow, New York for San Francisco; Pennsylvanian, New York for San Francisco; Deshestan, Cardiff for Pacific ports; Hasshu Maru, Houston for Pacific ports.

WEATHER REPORT

ESTEVAN.—Rain; strong, southeast; 30.07; 43; heavy swell.

PACHENA.—Rain; light, southeast; 30.12; 43; light swell.

CARMANAH.—Light rain; east; 30.08; light swell.

CAPE BEALE.—Rain, light, east; 29.98; light swell.

WIRELESS REPORT

(Estevan, 8 p.m., unless otherwise stated.)

MODAVIA—Sail Francisco for Victoria, due Victoria Saturday morning.

CANADIAN PLANTER—Victoria for Halifax, 866 miles off Victoria.

FORTHBRIDGE—Yokohama for Vancouver, 310 miles off Cape Flattery.

BORNITE—Anyox for Vancouver, 510 miles off Vancouver.

BRITISH MAILS

SS. BREMEN (via New York)—Mails close March 9, 4 p.m.

SS. MINNEWAZKA—Mails close March 10, 1.15 p.m.

SS. MELITA—Mails close March 13, 1.15 p.m.

SS. DUCHESS OF YORK—Mails close March 14, 1.15 p.m.

SS. AQUITANIA (via New York)—Mails close March 14, 4 p.m.

SS. PARIS (via New York)—Mails close March 15, 4 p.m.

Mail intended for transmission via New York must be so marked.

HONOLULU MAILS

Via San Francisco—Mails close 4 p.m., March 9, 11, 12, 18, 16, 19, 23, 24, 25, 26, April 2, 3, 5, 7, 8, 6.

Via Portland, Ore.—Mails close March 17, 4 p.m.

SS. EMPRESS OF RUSSIA—Mails close March 8, 5 p.m.

SS. AORANGI—Mails close April 3, 5 p.m.

SHIPPING CALENDAR

TO ARRIVE

PRESIDENT LINCOLN — From Orient, March 7.
MODAVIA—From England, March 3.
TYNDAREUS—From Orient, March 11.
PACIFIC RELIANCE — From England, March 17.
PRESIDENT MADISON — From Orient, March 31.
EMPRESS OF ASIA — From Orient, March 22.
EULAIRIA—From England, March 22.
SHIDZUOKA MARU — From Orient, March 25.
AORANGI—From Honolulu and Antipodes, March 26.
PACIFIC SHIPPER — From England, March 29.
ALABAMA MARU — From Orient, March 30.
TEUCER—From Orient, April 1.
EMPRESS OF CANADA—From Orient, April 4.
GREGALIA—From England, April 5.
PRESIDENT JACKSON — From Orient, April 4.
YOKOHAMA MARU — From Orient, April 8.
TOYAMA MARU—From Orient, April 12.
PACIFIC EXPORTER — From England, April 12.
PRESIDENT McKINLEY—From Orient, April 18.
ARABIA MARU—From Orient, April 30.
TALTHYBIUS—From Orient, April 22.
NIAGARA—From Honolulu and Antipodes, April 28.
PACIFIC PIONEER — From England, April 26.
EMPRESS OF RUSSIA—From Orient, April 28.
MISHIMA MARU—From Orient, Apr. 28.
PRESIDENT GRANT — From Orient, May 2.
PARTHENIA—From England, May 2.
ARIZONA MARU—From Orient, May 5.
SIBERIA MARU—From Orient, May 10.
PRESIDENT CLEVELAND—From Orient, May 16.
EMPRESS OF ASIA — From Orient, May 17.
GRACIA—From England, May 18.
AFRICA MARU—From Orient, May 19.
AORANGI—From Honolulu and Antipodes, May 22.
PACIFIC ENTERPRISE—From England, May 24.
HIKAWA MARU—From Orient, May 28 (first trip).
PRESIDENT PIERCE — From Orient, May 30.
EMPRESS OF CANADA—From Orient, May 30.

TO DEPART

EMPRESS OF RUSSIA — For Honolulu and Orient, March 6.
IYO MARU—For Orient, March 8.
PRESIDENT JEFFERSON—For Orient, March 6.
ARIZONA MARU—For Orient, March 12.
AFRICA MARU—For Orient, March 18.
SIBERIA MARU—For Orient, March 19.
PRESIDENT LINCOLN — For Orient, March 22.
EMPRESS OF ASIA—For Honolulu and Orient, March 29.
AORANGI—For Honolulu and Antipodes, April 2.
PRESIDENT MADISON — For Orient, April 5.
SHIDZUOKA MARU—For Orient, Apr. 8.
EMPRESS OF CANADA—For Honolulu and Orient, April 17.
ALABAMA MARU—For Orient, April 14.
PRESIDENT JACKSON — For Orient, April 19.
YOKOHAMA MARU — For Orient, April 19.
NIAGARA—For Honolulu and Antipodes, April 30.
PRESIDENT McKINLEY — For Orient, May 2.
ARABIA MARU—For Orient, May 4.
EMPRESS OF RUSSIA—For Honolulu and Orient, May 8.
MISHIMA MARU—For Orient, May 13.
PRESIDENT GRANT — For Orient, May 17.
ARIZONA MARU—For Orient, May 19.
SIBERIA MARU—For Orient, May 28.
EMPRESS OF ASIA—For Honolulu and Orient, May 28.
PRESIDENT CLEVELAND—For Orient, May 31.

QUEEN CHARLOTTE MAILS

Close—11 p.m., February 14, 26; March 14, 28; April 11, 25; via Vancouver, 1.15 p.m., February 20, March 8, 20; April 3, 17; via Prince Rupert.

Due—7 a.m., February 28, March 14, 28; April 11, 25.

GULF ISLANDS MAILS

GANGES

Mails close at Victoria—Wednesday, Friday, Sunday, 11 p.m. Tuesday, 10.30 a.m. Wednesday, Thursday, 4.45 a.m.

Mails due at Victoria—Monday, Tuesday, Wednesday, Saturday afternoon. Friday, Saturday, 7 a.m.

SALT SPRING ISLAND

Mails close at Victoria—Sunday, Wednesday, Friday, 11 a.m. Tuesday, 10.30 a.m. Wednesday, 4.45 a.m.

Mails due at Victoria—Monday, Wednesday, Saturday, Friday, 7 a.m.

FULFORD HARBOR

Mails close at Victoria—Monday, Thursday, 8.45 a.m.

Mails due at Victoria—Tuesday, Saturday afternoon.

BEAVER POINT

Mails close at Victoria—Friday, 11 p.m.

Mails due at Victoria—Saturday, 7 a.m.

PORT WASHINGTON

Mails close at Victoria—Sunday, Thursday, Friday, 11 p.m. Tuesday, 10.30 a.m.

Mails due at Victoria—Monday, Saturday afternoon. Wednesday, Friday morning.

MAYNE

Mails close at Victoria—Sunday, Wednesday, Friday, 11 p.m. Tuesday, 10.30 a.m.

Mails due at Victoria—Monday, Tuesday, Saturday afternoon. Friday, Saturday, 7 a.m.

GALIANO

Mails close at Victoria—Sunday, Wednesday, Friday, 11 p.m. Tuesday, 10.30 a.m.

Mails due at Victoria—Monday, Saturday afternoon. Friday, Saturday afternoon.

SATTSNA, SOUTH PENDER

Mails close at Victoria—Monday, Thursday, 8.45 a.m.

Mails due at Victoria—Tuesday afternoon, Saturday morning.

MUSGRAVE, NORTH GALIANO

Mails close at Victoria—Monday, 8.45 a.m.

Mails due at Victoria—Tuesday afternoon.

PENDER ISLAND

Mails close at Victoria—Sunday, Friday, 11 p.m. Tuesday, 10.30 a.m. Thursday, 4.45 a.m.

Mails due at Victoria—Monday, Tuesday, Saturday afternoon. Saturday morning.

YUKON AND ATLIN MAILS

MARCH, 1930

March 8, 17, 27, 1.15 p.m., via Vancouver. March 12, 14, 17, 28, 4 p.m., via Seattle.

TRANSPACIFIC MAILS

MARCH, 1930

CHINA AND JAPAN

PRESIDENT JEFFERSON—Mails close March 8, 4 p.m. Due at Yokohama March 21. Shanghai, March 25; Hong Kong, March 28.

EMPRESS OF RUSSIA—Mails close March 8, 5 p.m. Due at Yokohama March 23; Shanghai, March 27, Hong Kong, March 30.

*IXION (via Vancouver)—Mails close March 10, 1.15 p.m. Due at Yokohama March 26. Hong Kong, April 8.

*ARIZONA MARU—Mails close March 12, 4 p.m. Due at Yokohama March 26; Shanghai, April 7.

SIBERIA MARU—Mails close March 19, 4 p.m. Due at Yokohama April 1.

PRESIDENT LINCOLN — Mails close March 22, 4 p.m. Due at Yokohama April 4. Shanghai, April 8. Hong Kong, April 11.

EMPRESS OF ASIA—Mails close March 29, 5 p.m. Due at Yokohama April 10; Shanghai, April 14. Hong Kong, April 17.

*TYNDAREUS (via Vancouver)—Mails close March 31, 1.15 p.m. Due at Yokohama April 16. Hong Kong, April 27.

†PARIS MARU (via Vancouver)—Mails close March 31, 11 p.m. Due at Yokohama April 16.

*Japan, Hong Kong and Canton only.
†Japan and Shanghai only.
‡Japan only.

AUSTRALIA AND NEW ZEALAND

‡VENTURA—Mails close March 3, 4 p.m. Due at Sydney March 27.

NIAGARA—Mails close March 5, 8 p.m. Due at Auckland March 24; Sydney, March 29.

TAHITI—Mails close March 18, 4 p.m. Due at Wellington April 7, Sydney, April 12.

†SIERRA—Mails close March 24, 4 p.m. Due at Sydney April 17.

AORANGI—Mails close April 3, 8 p.m. Due at Auckland April 21; Sydney, April 26.

‡Australia only.

HEAVY LOSS BY FIRE ON CRAFT

DAMAGE TO SUPERIOR IN MORNING BLAZE IS SET AT $2,500

Valued at $10,000, Tug Was Built at Ladner Twenty-Nine Years Ago

Captain Mathias Mathieson's tug Superior, which caught fire amidships in the inner harbor early yesterday morning, is damaged to the extent of $2,500, a survey revealed. Repairs will be commenced today.

Valued at $10,000, the Superior was built at Ladner in 1901 and is 57 feet long, 14 feet in beam, 7.3 feet deep, 44 tons gross and 30 tons net.

The loss, partly covered by insurance, will be greater than anticipated because the craft was just going on a daily charter. The cause of the blaze has not yet been determined.

"IRON MIKE" IS USEFUL ON SHIP

Gyroscopic Principle Keeps Vessel on Straight Course at Sea

TORONTO, March 6.—"Wanted: A permanent position on board ship as wheelman. Can steer courses more accurately than others and use less rudder. Am sober, intelligent, strictly attentive to business, never ask for time off, do not talk back, am not affected by bill of fare or poor cooking, in fact, do not eat at all.—Iron Mike."

"Now what do you think of that?" said Old Salt somewhat scornfully. "What next will they give to help out the sailors? When I think of those days of iron men and wooden ships—!"

And this is the story of Iron Mike, as the Old Salt related it. "Iron Mike is officially known as gyro-helmsman. Since sail passed from the seven seas, superseded by steam, and steam seems well on the way to be superseded by Diesel engines, engineers the world over have been seeking new labor-saving devices. So recently, Iron Mike made his appearance. He is manufactured on the gyroscopic principle, just like those little toys we used to buy when we were youngsters. Through electricity he is connected to the gyro-compass, another invention on the same principle, and he certainly can keep a ship on a straight line.

"It must be remembered that every time a ship's rudder is turned, there is a slight loss of driving power and a corresponding reduction of speed. Since time means money more than ever before, the very slightest slowdown is expensive. In the old days, it took two and some times three men to hold the wheel of a schooner when there was a heavy sea rolling. Steering engines improved that a lot, but the gyro-pilot improves it still more, and a ship equipped with Iron Mike can steer a straight course throughout the hardest weather.

"Of course, it saves money and does the work more efficiently than the human could possibly do it. But there will always be the experienced helmsman available, ready to step in and take charge when the vessel nears port. Iron Mike can hold a course on a long trip—but some one has to do his thinking for him."

LINCOLN TO DOCK FROM FAR ORIENT AT RITHET PIERS

Carrying 500 tons of cargo for discharge, the American Mail liner, President Lincoln, is expected at Rithet piers from the Orient at 8 o'clock this morning, according to Mr. William M. Allan.

Those on board the vessel include Mr. Sommer Bump, San Francisco hardwood dealer; Mr. Thomas C. Barringer, United States Trade Commissioner to Java; Lieut. John P. Wright, of Honolulu; Mr. Philip S. Frieder, Cincinnati importer; Chaplain W. R. Hall, with the United States Marines in China; Dr. A. Cecha, U.S. naval doctor, accompanied by Mrs. Cecha; Mr. Russel Comer, Burma business man, and Mr. William G. Moore, of Los Angeles.

OLD SCHOONER IS SAFE ON COURSE

SAN FRANCISCO, March 6.—The old schooner Gamble, well known to the Pacific Coast, was reported 400 miles off Galveston last Sunday, according to a message received by the Marine Exchange. The vessel is headed for Tampa and is already twenty-eight days overdue and had virtually been given up as lost.

SCHOONER TALE COMES TO END

HEIRS OF OWNERS OF LORD NELSON RECEIVE $15,546.23

Canadian Vessel Was Illegally Seized by United States in 1812

(Special to The Colonist, Copyright 1930.)

TORONTO, March 6—After one hundred and eighteen years of litigation, beginning with the complications which attend a breach of international law, and ending in prolonged explorations of the family tree of the late Hon. James and William Crooks, the curtain has at last been rung down on the romantic story of the Lord Nelson, the Canadian schooner which was captured by the United States navy in the war of 1812.

For some months past solicitors representing the Crooks heirs have been meeting in private and preparing a list of the beneficiaries who are entitled to a share of the $23,644.38 (less arbitration and legal expenses, which was paid to the Canadian Government two years ago by the United States Government as a belated indemnity to the Crooks family for the seizure of the "Lord Nelson" thirteen days before the war of 1812 officially began.

The total sum, with interest now paid out is $15,546.23, and the twenty-five beneficiaries, selected from over a hundred claimants, are:

A. D. Crooks and Henry J. Bethune, Toronto; William R. Servos, Grace E. Servos, Mary B. Servos, William R. Feast, Charles O. Servos and Margaret G. Servos, Hamilton; Augusta E. Williams and Alexander S. Crooks, Manistique, Mich.; Martha V. Irvine, Fenelon Falls, Ont.; Alfred E. Crooks and Eva T. Crooks, Benton Harbor, Mich.; Alfred R. Feast, Baltimore, Md.; Ethelinda M. Smith, Burford, Ont.; Harry Servos, Buffalo, N. Y.; Mary K. Feast, Brantford, Ont.; Katherine E. Cutry, Culver City, Cal.; Johnson A. Crooks, Rutland, B. C.; Agnes E. Hardie, Vancouver, B. C.; Margaret A. Elves, Port Angeles, Wash.; Helen A. Orr, North Vancouver, B. C.; Frances I. Barbour, Sequim, Wash.; Janet C. Thompson, North Vancouver, B. C.; and Edith M. Montgomery, Regina, Sask.

Only the direct descendants of the two owners were considered, and the selection was governed by the wills of the Crooks brothers and their heirs.

The century-old tale, now reaching its last installment, began on June 5, 1812, when the Lord Nelson was seized by the Oneida, commanded by Lieut. Woolsey, of the United States navy. She was plying her ordinary trade on Lake Ontario at the time, and it was nearly two weeks before the declaration of war between Great Britain and the United States. She was taken into Sackett's Harbor, libelled in the District Court of New York State, and later ordered sold, the proceeds to be paid into court to abide the event of a suit.

It was the United States navy which acquired the schooner, turned her into a war vessel, rechristened her The Wasp, and used her against Great Britain in the war. By the irony of circumstances, this domesticated trading schooner, illegally taken from her Canadian owners, came to a triumphant and glorious end under the guns of a British warship.

History says she was sunk near the mouth of the Niagara River, and that the commander of the British vessel was Admiral Yeo. She went down near home, because her owners, James and William Crooks, then lived on the Niagara Peninsula.

The legitimate claimants have been determined, the cheques have been mailed, and justice has been done after 118 years. And so endeth the story of the Lord Nelson.

RUTH ALEXANDER HERE FROM SOUTH

Brings Eighty-Five Passengers and Forty-Eight Tons of Cargo

To the tune of "God Save the King," followed by "Auld Lang Syne," the Pacific Steamship Company's Ruth Alexander docked at Rithet piers from San Diego, Wilmington and San Francisco at 10:45 o'clock last evening.

Before she tied up a powerful beam shot from the bridge to get her bearing in relation to the pier side. Her hull struck the dock before all lines were in place.

Passengers on board included Mr. L. D. McLean, well known local business man, returning from San Diego with Mrs. McLean. He was taken off in a stretcher. Among others was Mr. Edward Strowbridge, former United States customs officer here, also returning from California, and Mr. Walter J. Hill, son of James J. Hill, one of Seattle's wealthiest residents.

The Ruth Alexander brought in eighty-five passengers and forty-eight tons of cargo for Victoria and left for Seattle at midnight with 110 aboard. Her list included eight deportees from California.

In her smoking-room a framed document reading as follows is hung up:

"By authority invested in me by the Congress of the United States, the Steamship Ruth Alexander is hereby warranted to fly the flag of the United States Merchant Marine Naval Reserve. In the event the Ruth Alexander is no longer documented under laws of the United States or the master or commanding officers and 50 per cent or more of her officers are not members of the United States Naval Reserve, or her designation by the Secretary of the Navy as suitable for service as a naval auxiliary in time of war is withdrawn, this warrant shall terminate.

"Signed, CURTIS D. WILBUR."

WOULD OUST BLIND BEGGARS

To rid Glasgow and other cities in the West of Scotland of blind beggars, the Scotch Department of Health has been asked to put through a pension plan for all poor and infirm blind. The plan would provide payment of $6.25 a week for each sightless person. It is estimated that there are about 2,000 blind persons in Glasgow and vicinity, and the proposed act would give city officials moral power to compel sightless beggars to abandon their stands on the streets.

FISH FREEZE TO DEATH

That fish were frozen to death in North Sea during the spell of Arctic weather of February, 1929, has just been disclosed. Fisherhmen who trawl there noted many strange happenings in an area of about 10,000 square miles in the vicinity of Denmark. They say their strangest experience was trawling up large numbers of dead fish, evidently killed by the cold. These included soles, brill, cod, conger dabs and plaice. One skipper reported having thrown overboard 1,500 pounds of dead sole in a week's voyage.

Professor, going over examination papers, to student:

"How do you account for your observation that nitrogen is unknown in Ireland?"

Student: "The textbook distinctly says that nitrogen is not found in a free state!"

Shipbuilding In Japan Far Ahead of 1928

TOKIO (By Mail).—Japan last year saw the largest number and tonnage of ships built during the last three years. The number is seventy-nine vessels of 119,619 tons against forty-five vessels of 80,658 tons for 1928 and thirty-seven vessels of 58,037 tons for 1927.

There were thirty-six vessels of 191,595 tons under construction at the end of 1929. The number of registered ships, each of more than 100 tons gross, at the end of 1929 was 20,125 vessels of 5,149,740 tons. Of these, steamers totaled 3,705 vessels of 4,215,784 tons and sailing ships 16,420 vessels of 933,956 tons.

This Strange Adventure

by Mary Roberts Rinehart

Missie was desperate. She needed help, but where could she go for it? Not to Eileen, so absorbed in her ambitions, so likely to resent any scandal which might thwart them. And Kirby was away again; not that she could have told him, but he gave her strength. For all his visions he was practical.

"Talk? Why should we care? We'll not be here to listen."

The automobile factory was to be on one of the Great Lakes. He was planning to live there.

And when she had mentioned her grandmother, he dismissed her as easily.

"The world moves," he said. "The time is coming when even she will see divorce is more moral than marriage without love, Missie dear."

But she felt that Sarah and her kind were standing, in their own stiff-necked fashion, for something which had its value, for gentility, for that stoical pride which carried its griefs in secret to the grave.

Missie thought of her grandmother in those long hours when she sat alone and bewildered, of her thin white hands, of her rigid back; of her refusal to see that Adelaide was a mature woman, or that Lambert was other than a dutiful son. Of that strange habit of washing her hands, which had begun when Cecily went away.

She had survived her husband, big and strong as he had been. But women did live. They had enormous reserves, more reserves than men. They survived their men. All over the world were the Sarahs, lonely old women who survived their men. Survived everything. She herself—she would live forever, on and on. She felt, for all her slenderness, a terrible inexorable vitality in her. Her mother had it, too; had seen ages of unbearable time stretching ahead of her, and had refused to face them.

It made her deperate, that thought. She began to go to church again, seeking help there. But on her knees during the general confession, she would find herself tremoling again.

One day she dressed carefully—Kirby was still away—and went to see Mr. MacDonald. She was shaking with fear, pale under her black lace hat and ermine tippet. But there was nothing formidable in the elderly man who sat behind the desk, untidy, uncared for, desolate. His wife had died, and he now lived by himself. She felt a great wave of pity for him, and when she saw his eyes she had a burst of enlightenment. It was for the best that women survived. Old men alone, that was the greatest tragedy. They were so helpless. They looked out from lonely faces with the eyes of lonely small boys.

No, women had to survive them, to take care of them to the last, to hold tight to them at the end.

How could she talk to him of her own troubles, so trivial compared with death? The very effort he made to be casual made it harder for her.

"Well, well! And what can an old lawyer do for a prosperous and happy young married woman? How's Wesley? He looks well."

"I think he is. I don't see as much of him as I might."

"Well, that's to be expected these days. This drive for success—he's a busy man. He'll go far, Missie." He cleared his throat. "Make him a good home, Missie. It's the woman who makes the marriage. That was your mother's mistake. She meant all right, but she nagged your father." He coughed again.

"There ought to be more to a marriage than that," she said, looking down. "There ought to be—loyalty, Mr. MacDonald."

He lifted a pen, put it down.

"You're young. By and large, a good many men wander a bit at first, but they settle down. They settle down, and they make the best husbands in the end. You——

"And in the interval? I am not very happy, Mr. MacDonald."

That roused the Covenanter blood in him.

"Happy! We weren't put here to be happy—it makes me sick. We're put here to do our duty, to take and carry on certain obligations, not to discard them. People come in here and talk to me about getting divorces! Divorce! What did that ever cure? If a human being fails in one marriage, he'll fail in another. And marriage isn't only a civil contract; it's a religious one. It's a covenant with God."

She went away confused. With that terrible ability of hers to see both sides of a question, she knew that he was right. But he was wrong, too; he was both right and wrong. "Oh God, give me some help. Show me what to do." She walked along, tulle hat, ermine tippet, toes correctly turned out, her train lifted above the dust. Now and then she bowed to somebody she knew. Men took off their hats with sweeping gestures. That's Mrs. Wesley Dexter. Was a Colfax. Fine old family. Dexter's a coming man. Brother-in-law is Wilkins. Yes, the bicycle chap. Big man, Wilkins. Head of the Board of Trade. Coming man too. "Let me die, dear God, or else show me what to do. I can't go on, and I can't get out."

Two days later Sarah sent for her, received her alone in the great front parlor with the peacock lambrequin. Atropos she was as she sat there, the Inflexible One. And she began without preamble.

"I have no reason to love Wesley Dexter, Marcella. But I have reason to expect certain things from you. Mr. MacDonald tells me you have been to see him."

"I didn't know where else to go," said Missie simply.

"Does that mean that you are thinking of leaving your husband?"

"I don't seem able to think. Yes. I would leave him, if I could."

Mrs. Colfax glanced at the door.

"There is one word that I have never permitted in this house. That is divorce. I have never spoken to a divorced woman and I never shall. I would not expect my own granddaughter; it would grieve me, but you must understand that, Marcella."

But after that ukase she was softer. Not gentle; she never could be that. But she sat back, twisting the worn gold band on her left arm. "I was not too happy in the early days of my own marriage; I had my rebellions. All young wives do. But I lived to be glad that no one but myself had ever known it."

She could be glad! Hard, autocratic old William, Cecily, Lambert, Adelaide, and against all of them it was enough to have the consciousness of duty done. It was sublime. It was Spartan.

She sent Missie back in the carriage. It was very shabby now; it needed paint, and old Ishmael needed a new livery. The horses, too, were growing old; they looked bony, like Sarah herself; their feet slid on the newly paved streets. They moved slowly, cautiously, like old men at twilight.

Missie was very tired. She leaned back and closed her eyes. When she went home she wrote Kirby her first letter.

"I have been thinking things over. Maybe I am weak. Maybe you will think I am ridiculous. But I think this is more than a question of Wesley and you and myself. I think God comes in too. I promised Him something, and now I am asking to take back that promise. I love you, I know I shall always love you. I did not believe that anyone could care as I care. I think maybe I have made you my God, and that is wrong. Indeed, it is all wrong. When I think of all the people who would be hurt——"

There was more of it; she shed bitter tears over it, and had to recopy it.

But she never sent it. That night she fainted at dinner, and the next day she learned that she was to have a child.

(To Be Continued)

Claim Light Is Ruining Turners In Tate Gallery

LONDON, March 6.—Controversy has been aroused by certain West End dealers who assert that the $20,000,000 worth of Turner water colors in the Tate Gallery are being allowed to fade past all recognition.

The gallery, which has 20,000 Turner paintings, water-colors and drawings, denies that the water-colors are fading, while experts declare that the gallery is blinded by its wealth of Turners into not realizing that one day it may have none.

Sir John Lavery has pointed out that light in any intensity is fatal to water-colors.

"These Turners are bound to fade," he said. "I have always regarded water-color as an irritating medium because you cannot guarantee that it will last. Light is fatal to it."

Goes for Joy Ride

SYDNEY, Australia, March 6.—"Granny" Humphries, aged 102, got the wanderlust the other day, took a three-mile ride on a railroad and then went home contented.

"Granny" came to Australia from Ireland in her youth and with her pioneering husband went into the backwoods, whence she never emerged until curiosity got the better of her and she insisted upon taking a train ride. Her three bachelor sons, aged seventy-two, seventy-five and seventy-seven, deplored their mother's escapade.

Bronchial Cold
Left Her With a Dry, Hacking Cough

Mrs. J. Fearman, Selkirk, Ont., writes: "Early last Winter I suffered from a severe bronchial cold that left me with a provoking, dry, hacking cough.

"After being bothered, both day and night, with it for some time I had a friend recommend

Dr. Wood's Norway Pine Syrup

which I tried with wonderful results, and now it is the only remedy I ever use for colds.

"I have also used Milburn's Heart and Nerve Pills with wonderful results."

"Dr. Wood's" is 35c a bottle; large family size 60c; at all druggists and dealers; put up only by The T. Milburn Co., Limited, Toronto, Ont. (Advt.)

Woman! Woman!

By J. R. Striebel

What a thing to have happen! Just as Jack was beginning to feel all big and important, two things had to fall—his pride and the tea cup.

SPRING MODES

Sports Hats

Favor Brims for Spring

We are making an extensive Spring showing of Sports Hats for the miss and junior matron.

Straw Hats, of course, lead in popularity, while clever combinations of straw and felt strike a new note for Spring. In all the season's favorite shades.

$3.95, $4.95, $5.95 and $7.95 Each

—Millinery, 1st Floor

A Great Display of New

Spring Hosiery

Butterfly Chiffon Silk Hose, silk to top with picot edge. Full fashioned, with pointed heels. Favored Spring shades. Sizes 8½ to 10. A pair **$1.95**

Kayser Chiffon Silk Hose, with fancy black triple-point heels. Silk to top and perfect fitting. Shades are gunmetal, illusion, riverside and Park Lane. Sizes 8½ to 10. A pair **$2.50**

Fine Wool Hose, Mercury brand. Full fashioned, with widened hemmed tops, neat-fitting ankles. Best shades. Sizes 8½ to 10½. A pair **$1.00**

Silk and Wool Hose, Mercury brand. Wool inside and silk finish. Full fashioned, and well reinforced. A range of Spring shades. Sizes 8½ to 10½. A pair **$1.25**

—Hosiery, Main Floor

New Smocks for Spring

Smocks of good quality English Cretonnes introduce the new "princess" lines, and boast flared skirts and belt at back. Sizes 34 to 44. Each **$2.95**

Linene Smocks in straight-line styles with belt at back are shown in a variety of light and dark colorings. Small, medium and large sizes. Each **$1.59**

—Whitewear, 1st Floor

Silk Brassieres 85c Each

Bandette Brassieres in uplift style with narrow shoulder straps. In peach, pink and Nile.

—Corsets, 1st Floor

Children's Hosiery

"Jason" Wool Half Socks with rib finish at top. Shown in saxe, pastel, beaver, tan, beach, grey, black and white. Sizes 4 to 8½. A pair ..... **39¢**

Superior Quality Wool Golf Hose in wide rib style and fancy diamond patterns. All the newest shades. Sizes 6½ to 10. A pair, **98¢**

"Little Daisy" Wool Hose with long straight legs and reinforced wearing parts. Sizes 4½ to 5½. A pair, **50¢**
Sizes 6 to 7½. A pair ..... **65¢**
Sizes 8 to 10. Pair, **79¢**

—Lower Main Floor

Afternoon Dresses

In Springtime Styles

We are showing a very comprehensive selection of Dresses in the modified silhouette. Longer, of course—but in no way extreme. There are printed silks in floral and conventional designs and prevailing Spring shades. Heavy crepes in plain shades for afternoon or general utility wear.

The Dresses are distinctive both in design and trimming. The raised belt line for misses, and the more conservative treatment for the matron. Skirts are pleated, flared or draped. Shades include greens, blues, browns, wine, rose, scarlet, navy and black. Sizes 15 to 52. Moderately priced at **$15.00**

—Mantle Dept., 1st Floor

Novelty Silk Gloves

In New Spring Styles

Kayser presents Gloves of heavy quality Milanese silk for Spring, featuring smart cuff styles in flare and turn-back effects; also in fascinating frills in two-tone colorings. Shades are butternut, mist, honey palm, pearl and black.

$1.50 Pair

—Main Floor

Sale of Baby Wear

Travelers' Samples

A large selection of these travelers' samples is offered at great price reductions. Included are

Little Tots' Panty Dresses
Baby Shoes
Boys' Wash Suits
Infants' White Voile and Pongee Silk Dresses

See them in the Baby Wear, 1st Floor.

Girdles, $1.75

Boneless Girdles of satin-striped cotton with elastic around waistline and in sides.

—Corsets, 1st Floor

Youth Has Its Way in Spring Coats

In its own debonair way, youth adopts all the fashionable details of the new Spring Sports Coats—the raglan shoulder, rolled or tailored collar and inverted back pleat. These are shown in fine wool tweeds, and a choice of smart little styles. Sizes 2, 4 and 6 years.

$3.95 and $6.50 Each

—Children's Wear, 1st Floor

Reefer Coats

Navy Blue Serge Reefers are always smart and the kiddy of 2 to 6 will be proud of one of these, with their two patch pockets and brass buttons. Price **$3.95**

Navy Blue Reefers in double-breasted style with loose back and patch pockets. Black button fastening. Sizes 6 to 8 years. Price **$5.95**

Sizes 10 to 12 years. Price **$6.95**

—Children's Wear, 1st Floor

Pastel-Tinted Nightgowns, $1.95

Nightgowns of good quality rayon silk are trimmed with lace and dainty ribbon ties. Shades are peach, coral, Nile, blue, pink, mauve and champagne.

—Whitewear, 1st Floor

Replenish Your Bedding Supplies

At These Special Prices

Well-Filled Comforters, attractively covered and finished in panel effects.

Cotton-Filled Comforters. Each **$1.98**

Wool-Filled Comforters. Each **$6.49**

Down-Filled Comforters. Each **$7.95**

Loose Covers for comforters, in pretty floral cretonnes. Each **$1.59**

Featherproof Pillow Covers for recovering old pillows. In blue or pink stripe art ticking. Each ..... **89¢**

Colored Striped Krinklette Bedspreads. Size 72 x 90 inches. Each **$2.25**

Size 80 x 100 inches. Each **$2.50**

Crib size, 40 x 60 inches. Each **$1.00**

Extra Heavy White Crochet Bedspreads. Size 54 x 80 inches. Each **$1.49**

Size 70 x 80 inches. Each **$2.29**

Size 70 x 90 inches. Each **$2.49**

Rayon Silk Bolster Covers in white and colors. Each **$1.23**

—Staples, Main Floor

Good Values in Towels

Manufacturer's surplus stock of Towels, striped or white with colored borders. These are excellent bargains. Priced from, each ..... **15¢ to 69¢**

—Staples, Main Floor

Men's Golf Sweaters With Hose to Match

English, Scotch and Canadian

A wide selection of Superior-Grade Sweaters and Hose for golfers. Made by most noted factories.

Sweaters in light and medium weights, in coat or pullover styles with V neck and two pockets. New designs to choose from. Sets priced up from **$10.50**

Men's Silk and Wool Coat Sweaters in plain or two-tone shades, medium weight, two or four pockets, rib stitch. All sizes **$8.00** and **$8.50**

Pure Wool Coat Sweaters with V neck and two pockets. Plain or two-tone shades. All sizes **$5.25** to **$6.50**

All-Wool Coat Sweaters with two or four pockets and V neck. Heather shades **$3.95**

—Men's Furnishings, Main Floor

DAVID SPENCER LIMITED

Store Hours: 9 A.M. to 6 P.M.; Wednesday, 1 P.M.; Saturday, 6 P.M.—Phone 7800